

State of Mississippi

1999

Government
Telephone
Directory

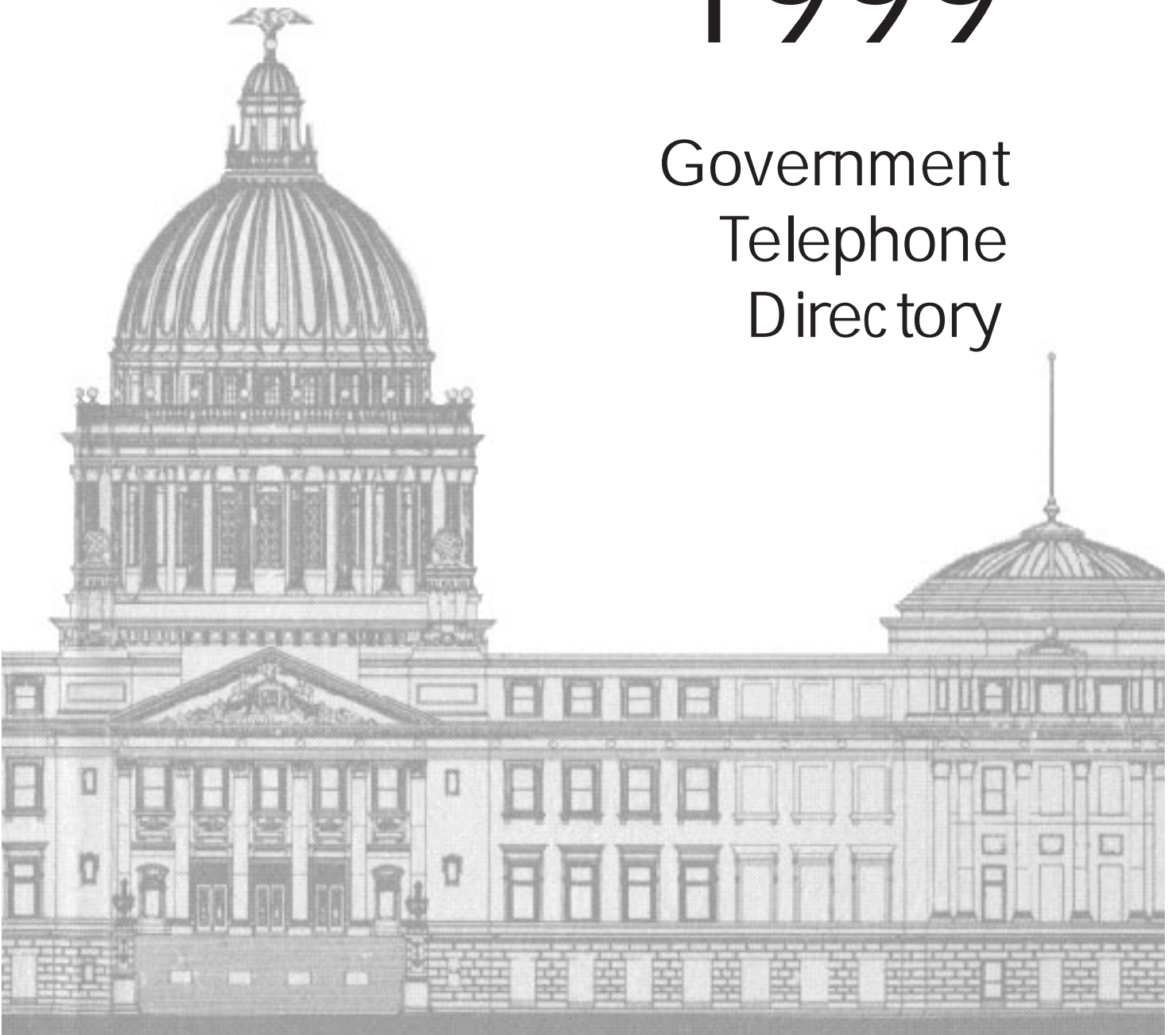

Telecommunications Enhancements

On September 21, 1998, modifications were made to the DEFINITY Generic 3 telecommunications system that impacted dialing procedures for internal, local and long distance calls. If your telephone number begins with 359, 576 or 961 (PSC only), these modifications will apply.

To reach an extension in the Complex, including the Mississippi Department of Health, you may utilize our five digit dialing feature as follows:

For 359 numbers, dial 9 + extension number;

For Health 576 numbers, dial 6 + extension number;

For the PSC 961 numbers, dial 1 + extension number.

Dial 90 to access local and long distance dialing.

New Calling Cards

Effective August 15, 1998, the state began using the new calling cards. Your new calling card should have ITS printed on the front. The dialing instructions are slightly different and are printed on the back of the card for convenience.

Telephone Directory January 1999



This directory is provided for the use of state agencies and their employees by the Mississippi Department of Information Technology Services (ITS). ITS is responsible for management and administration of statewide governmental communications services for the State of Mississippi.

David L. Litchliter
Executive Director
Mississippi Department of
Information Technology Services

Emergency Numbers

**Emergency Calls Only Within
Jackson City Limits**

dial 911

Fire • Police • Ambulance • Poison Control • Rape • Abuse • Medical Emergency

How To Report An Emergency:

Call the emergency number.

State type of emergency.

Give exact location (address or intersection, building, floor, room number).

Don't hang up until the dispatcher indicates he or she has correctly understood your information.

Non-Emergency Numbers:

Fire Department 969-3333

Police Communications . . . 960-1234

Hinds County Sheriff 968-6500

Madison County Sheriff . . . 355-0379

Rankin County Sheriff 911

Other Emergency Numbers

Highway Patrol 987-1212

Jackson Fire Emergency 969-3333

Capitol Police

New Capitol 359-3125

Old Capitol 354-7207

Gartin 359-3677

Robert E. Lee 359-3020

Sillers 359-3020

Woolfolk 354-7288

Poison Control Services Center 354-7660

Production Information: ...
 Writing, design, and layout of this directory were performed by ITS personnel, utilizing the following computer hardware and software:

Computer	Compaq 400 MHz Pentium
Layout:	Corel Ventura 8.0
Word Processing:	WordPerfect 8.0
Graphics:	CorelDRAW 8.0, Corel PhotoPaint 8.0
Database:	Microsoft FoxPro 2.6, Visual FoxPro, Alpha Five 1.0, Corel DataBase Publisher 8.0
Printing:	Xerox Docutech 135.

Table of Contents

Emergency Numbers	2
Table of Contents	3
About This Directory	3
State Organization Chart	4
State Holidays in Mississippi	6
Universities, Colleges and Community Colleges	7
1999 Mississippi Senate	8
1999 House of Representatives	9
Agencies Located in the Capitol Complex	10
Lucent G3 User Instructions	12
Aspen Voice Mail Instructions	13
US and Caribbean Area Codes	14
Mississippi Telephone Prefixes	16
Mississippi Telephone Prefixes by City	18
Handmail List	20
Agency Fax Numbers	22
Agency Internet Home Pages	24
Abbreviations Used in Directory	26
Toll Free Numbers	27
Voice Services Forms	29
State Employee Listings	35
State Agency Listings	77

About This Directory

This information is used not only to update the State Directory, but also to insure the timeliness of records maintained by the State Information Operators. The Operators are supplied with departmental and personnel listings, which are updated frequently between editions of this directory. For this reason, it is imperative that you report promptly any change to your telephone listing to your Telecommunications Coordinator.

Notice

This directory is compiled from listings furnished by state organizations and personnel. It is only as accurate as the information furnished. The effective date of publication is October 1, 1998.

This directory is published at regular intervals for use by state employees. All departmental changes and any corrections, additions and deletions should be submitted immediately to your Telecommunications Coordinator.

Introduction

State Organization Chart

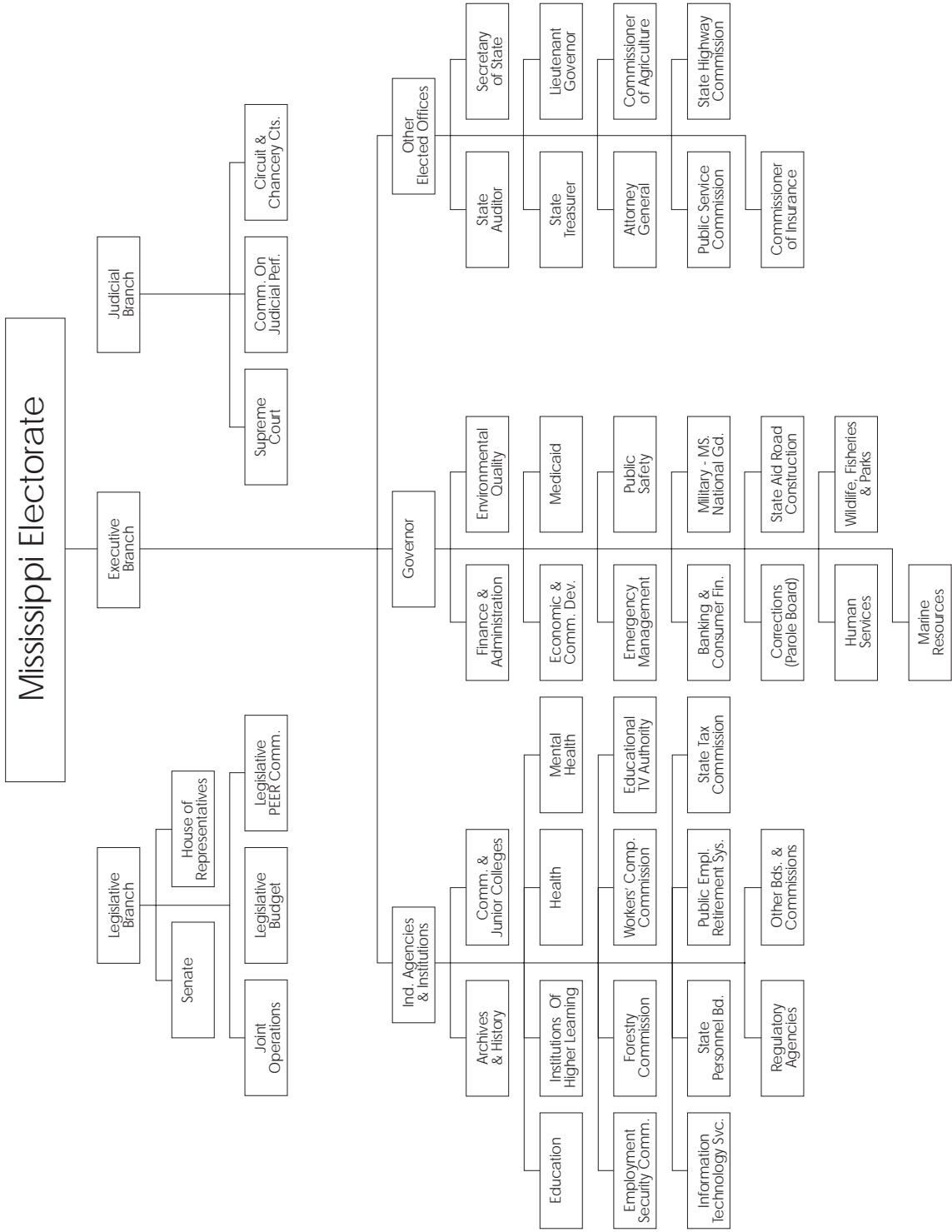

State of Mississippi

Telephone Directory



Executive Branch

Kirk Fordice
GOVERNOR

Ronnie Musgrove
LIEUTENANT GOVERNOR

Eric Clark
SECRETARY OF STATE

Mike Moore
ATTORNEY GENERAL

Lester Spell
COMMISSIONER OF AGRICULTURE & COMMERCE

Wayne Burkes
Zack Stewart
Ronnie Shows
HIGHWAY COMMISSIONERS

Phil Bryant
STATE AUDITOR

Marshall Bennett
STATE TREASURER

George Dale
COMMISSIONER OF INSURANCE

Nielsen Cochran
George Byars
Bo Robinson
PUBLIC SERVICE COMMISSIONERS

State Holidays in Mississippi

Introduction

January	1st day	New Year's Day
	3rd Monday	Robert E. Lee's and Dr. Martin Luther King, Jr.'s birthdays
February	3rd Monday	George Washington's birthday
April	last Monday	Confederate Memorial Day
May	last Monday	National Memorial Day and Jefferson Davis's birthday
July	4th day	Independence Day
September	1st Monday	Labor Day
November	11th day	Armistice or Veteran's Day
	(*)	Thanksgiving Day
December	25th day**	Christmas Day

Reference: Section 3-3-7, Mississippi Code of 1972, Annotated (Amended in Regular Session 1987, effective from and after passage March 20, 1987.)

Note: Section 25-1-97, Mississippi Code of 1972, provides that holidays which fall on Saturday or Sunday may be observed by state agencies on the following Monday.

Section 25-1-99, Mississippi Code of 1972, provides that county courthouses may be closed on Friday in observance of state holidays which fall on Saturday, or closed on Monday for holidays which fall on Sunday. (Amended in Regular Session 1988, to become effective July 1, 1988.)

* The day of **Thanksgiving** is fixed by proclamation by the Governor and shall be fixed to correspond to the date proclaimed by the President of the United States. (Section 3-3-7, Mississippi Code of 1972, Ann.) The Governor, at his discretion, designates any additional day(s) for further observance of the Thanksgiving Season by the same proclamation.

** In addition to **Christmas Day**, any day(s) designated, at the Governor's discretion, for the observance of the Christmas Season are fixed by proclamation by the Governor.

(All other state holiday notices are posted by the Secretary of State pursuant to Section 3-3-7 and 25-1-97, Mississippi Code of 1972, Annotated.)

Universities, Colleges and Community Colleges

Alcorn State University	
Lorman, MS 39096	601-877-6100
Dr. Clinton Bristow, Jr., President	
Coahoma Community College	
Clarksdale, MS 38614	601-627-2571
Dr. Vivian Presley, President	
Copiah-Lincoln Community College	
Wesson, MS 39191	601-643-8300
Dr. Howell Garner, President	
Wesson Campus	601-643-5101
Brookhaven Line	601-833-5801
Jackson Line	601-353-8105
Natchez Campus	601-442-9111
Belt Line Campus	601-445-8299
Delta State University	
Cleveland, MS 38733	601-846-3000
Dr. Kent Wyatt, President	
East Central Community College	
Decatur, MS 39327	601-635-2111
Dr. Eddie M. Smith, President	
Philadelphia - Neshoba County	
Vocational Technical Center	601-656-8544
East Mississippi Community College	
P.O. Box 158	
Scooba, MS 39358	601- 476-8442
Dr. Thomas L. Davis, President	
Golden Triangle Campus	
Mayhew, MS 39753	601-243-1900
Columbus Air Force Base Extension	
CAFB, MS 39701	601-434-2660
MS. Gulf Coast Community College	
P.O. Box 67	
Perkinston, MS 39573	601-928-5211
Dr. Willis Lott, President	
Applied Technology Development	
Center - Gulfport	228-897-4360
George County Campus	
Luucedale	601-947-4201
Jackson County Campus	
Gautier	228- 497-9602
Jeff Davis Campus	
Gulfport	228-896-3355
West Harrison	
Long Beach	228-868-6057
Gulf Coast Research Laboratory	
Ocean Springs, MS 39564	228-872-4211
Dr. Robert Vanatter, Director	
Hinds Community College	
Raymond, MS 39154	601-857-3240
Dr. Clyde Muse, President	
Allied Health Center	601-372-6507
Jackson/Sunset Branch	601-366-1405
Rankin Campus	601-932-5237
Utica Campus	601-885-6062
Vicksburg Campus	601-638-0600
Holmes Community College	
Goodman, MS 39079	601-472-2312
Starkey A. Morgan, Sr., President	
Grenada Campus	601-226-0830
Ridgeland Campus	601-856-5400
Itawamba Community College	
Fulton, MS 38843	601-862-3101
Dr. David Cole, President	
Tupelo Campus	601-842-5621
Jackson State University	
Jackson, MS 39217	601-968-2121
Dr. James E. Lyons, Sr. President	
Jones County Junior College	
Ellisville, MS 39437	601-477-4000
Dr. Ronald Whitehead, President	
Meridian Community College	
910 Highway 19 North,	
Meridian, MS 39307	601-483-8241
Dr. Scott Elliott, President	
Mississippi Delta Community College	
P.O. Box 668	
Moorhead, MS 38761	601-246-6322
Dr. Bobby Garvin, President	
Mississippi State University	
Mississippi State, MS 39762	601-325-3221
Dr. Malcolm Portera, President	
Mississippi University For Women	
Columbus, MS 39701	601-329-7100
Dr. Clyda S. Rent, President	
Mississippi Valley State University	
1400 Hwy 82 West	
Itta Bena, MS 38941	601- 254-9041
Lester C. Newman, President	
Northeast Mississippi Community College	
Cunningham Boulevard	
Booneville, MS 38829	601-728-7751
Joe M. Childers, President	
Northwest Mississippi Community College	
Senatobia, MS 38668	601-562-3200
Dr. David M. Haraway, President	
Benton Marshall Campus	601-224-3108
Desoto County Campus	601-342-1570
Oxford Campus	601-236-2023
Pearl River Community College	
Station A	
101 Hwy 11 North	
Poplarville, MS 39470	601-795-6801
Dr. Ted J. Alexander, President	
Hattiesburg	601-544-1281
Southern Mississippi, The University Of	
Box 10001	
Hattiesburg, MS 39406	601- 266-7011
Dr. Horace Fleming, President	
Southwest Mississippi Community College	
Summit, MS 39666	601-276-2019
Horace C. Holmes, President	
University Of Mississippi	
University, MS 38677	601-232-7111
Dr. Robert C. Khayat, Chancellor	

1999 Mississippi Senate

Jim Bean	Tim Johnson
Barbara Blackmon	David Jordon
Nickey Browning	Terry Jordon
Hob Bryan	Dean Kirby
Terry Burton	Ezell Lee
Bill Canon	Travis Little
Neely C. Carlton	Nolan Mettetal
Brad Carter	Bill Minor
Scottie R. Cuevas	Tommy Moffatt
Bob M. Dearing	Alan Nunelee
Tommy Dickerson	Lynn Posey
Ron Farris	W. L. Rayborn
Grey Ferris	Tommy Robertson
Hillman Frazier	Vincent Scoper
Delma Furniss	Willie Simmons
Tommy Gollott	Robert H. "Rob" Smith
Jack Gordon	Joseph T. Stogner
Dick Hall	Billy Thames
E. Glenn Hamilton	Gray Tollison
Alice Harden	Bennie L. Turner
Billy V. Harvey	Johnnie E. Walls, Jr.
Bill Hawks	John White
Billy Hewes	Richard White
John Horhn	Clyde Woodfield
Robert G. Huggins	
Sampson Jackson II	
Robert L. Johnson III	

Mailing Address:

**P.O. Box 1018
Jackson, Mississippi 39215-1018**

1999 House of Representatives

Willie L. Bailey
Earle S. Banks
Jim C. Barnett
Les Barnett
Edward Blackmon, Jr.
Norma S. Bourdeaux
William E. (Billy) Bowles
Willie M. Bozeman
Billy Broomfield
Terry W. Brown
Tom Cameron
Charlie Capps
Mike Chaney
Robert G. Clark
Alyce Griffin Clarke
Linda F. Coleman
Mary H. Coleman
Raymond Comans
J. P. Compretta
Ricky Cummings
Lee Jarrell Davis
Dirk D. Dedeaux
William C. Denny Jr.
Reecy L. Dickson
Blaine (Bo) Eaton
Jim Ellington
Tyrone Ellis
Joe S. Ellzey
Alvin C. Endt
James "Jim" Evans
George Flaggs, Jr.
Tim Ford
Mark Formby
Ted Foster
Jamie Franks
Frances Fredericks
Herb Frierson
Jack Gadd
David Gibbs
David L. Green
James D. Green

Tomie T. Green
Joe T. (Joey) Grist, Jr.
Daniel D. Guice, Jr.
Frank Hamilton
Clayton P. Henderson
Leonard Henderson
Reta Holden
Steve Holland
Tommy Horne
Bobby B. Howell
Robert E. Huddleston
Joey Hudson
Roger Ishee
Michael W. Janus
Wanda Jennings
Thomas E. Johnson
Andrew Ketchings
Tom King
Dick Livingston
Bennett Malone
V. C. Manning
Percy Maples
J. B. Markham
Rita Martinson
Warner F. McBride
William J. (Billy) McCoy
Joe Mitch McElwain
Mack McInnis
America Chuck Middleton
William "Bill" Miles
Pat Miller
Randy Mitchell
Bobby Moak
Keith Montgomery
Bobby Moody
John L. Moore
Leonard Morris
Harvey Moss
David W. Myers
Clem M. Nettles
Diane C. Peranich

Willie J. Perkins, Sr.
Edwin Perry
John O. Read
John Reeves
Tommy Reynolds
Valeria Robertson
Eric Robinson
Walter L. Robinson, Jr.
Ray Rogers
Charlie Ross
Clint Rotenberry
Ed Ryan
Gene D. Saucier
Eloise Scott
Omeria Scott
Bobby Shows
Cecil L. Simmons
James C. Simpson
Miriam Q. Simmons
Charlie Smith
Ferr Smith
Jeffery (Jeff) C. Smith
Mary Ann Stevens
Rufus (Pete) Straughter
Ken Stribling
Johnny W. Stringer
Joe Taylor
Jimmy Thornton
Sara Thomas
Robert E. Vince
Alfred L. Walker
Tom Wallace
J. L. Warren
Percy W. Watson
Tom Weathersby
Carmel Wells-Smith
Phillip West
Charlie Williams
Tommy L. Woods
Charles L. Young, Sr.

Mailing Address:

**P.O. Box 1018
Jackson, Mississippi 39215-1018**

Agencies Located in the Capitol Complex

- 1. Manship House**
 - A. Archives & History
- 2. Ike Sanford Building**
 - A. Capitol Police
 - B. Credit Union
- 3. Gartin Building**
 - A. Attorney General
 - B. Law Library
 - C. Supreme Court Clerk
 - D. Supreme Court Judges
- 4. Sillers Building**
 - A. Banking & Consumer Finance
 - B. Economic Development
 - C. Finance & Administration
 - D. General Services
 - E. Governor's Office
 - F. Insurance
 - G. Public Service Commission
 - H. Treasury Department
 - I. Judicial Performance
 - J. Medicaid
- 5. Woolfolk Building**
(under renovation)
- 6. New Capital Building**
 - A. Capitol Police
 - B. Governor's Office
 - C. House of Representatives
 - D. Secretary of State
 - E. Senate
- 7. Heber Ladner Building**
 - A. Secretary of State
- 8. Robert E. Lee Building**
 - A. Architecture Board
 - B. Arts Commission
 - C. ITS Voice Services Division
 - D. Emergency Management
 - E. Engineers & Land Surveyors
 - F. Mental Health
 - G. State Computer Center
 - H. Medicaid
- 9. Central High Building**
 - A. Education
- 10. Burroughs Building**
 - A. Ethics Commission
- 11. 301 Building**
 - A. Information Technology Services (ITS)
 - B. Forestry Commission
 - C. Personnel Board
- 12. Governor's Mansion**
- 13. Archives & History**
 - A. Archives & History
- 14. Railroad Depot**
 - A. Archives & History
- 15. Old Capitol Building**
 - A. Archives & History
- 16. War Memorial Building**
 - A. Army National Guard
- 17. Public Employees Retirement System**
 - A. Retirement
 - B. Senate
 - C. Agribusiness
- 18. Department Of Transportation Building**
 - A. Department of Transportation
 - B. State Aid
 - C. Division of Public Safety Planning
- 19. Department Of Corrections Building**
 - A. Corrections
 - B. MS Educational Fed/State Credit Union
- 20. Dickson Building**
 - A. Barber Board
 - B. Energy And Transportation
- 21. Barefield Building**
 - A. Finance And Administration
- 22. Magnolia Building**
 - A. Secretary Of State
- 23. Professional Building**
 - A. Legislative Budget Office
 - B. Legislative Reapportionment Committee
 - C. Peer Committee
- 24. MADA Building**
 - A. Economic & Community Development
- 25. DHS Building**
 - A. Dept. of Human Services
- 26. Court of Appeals Building**
 - A. Board of Bar Admissions
 - B. Commission of Continuing Legal Education
 - C. Administrative Office of Courts

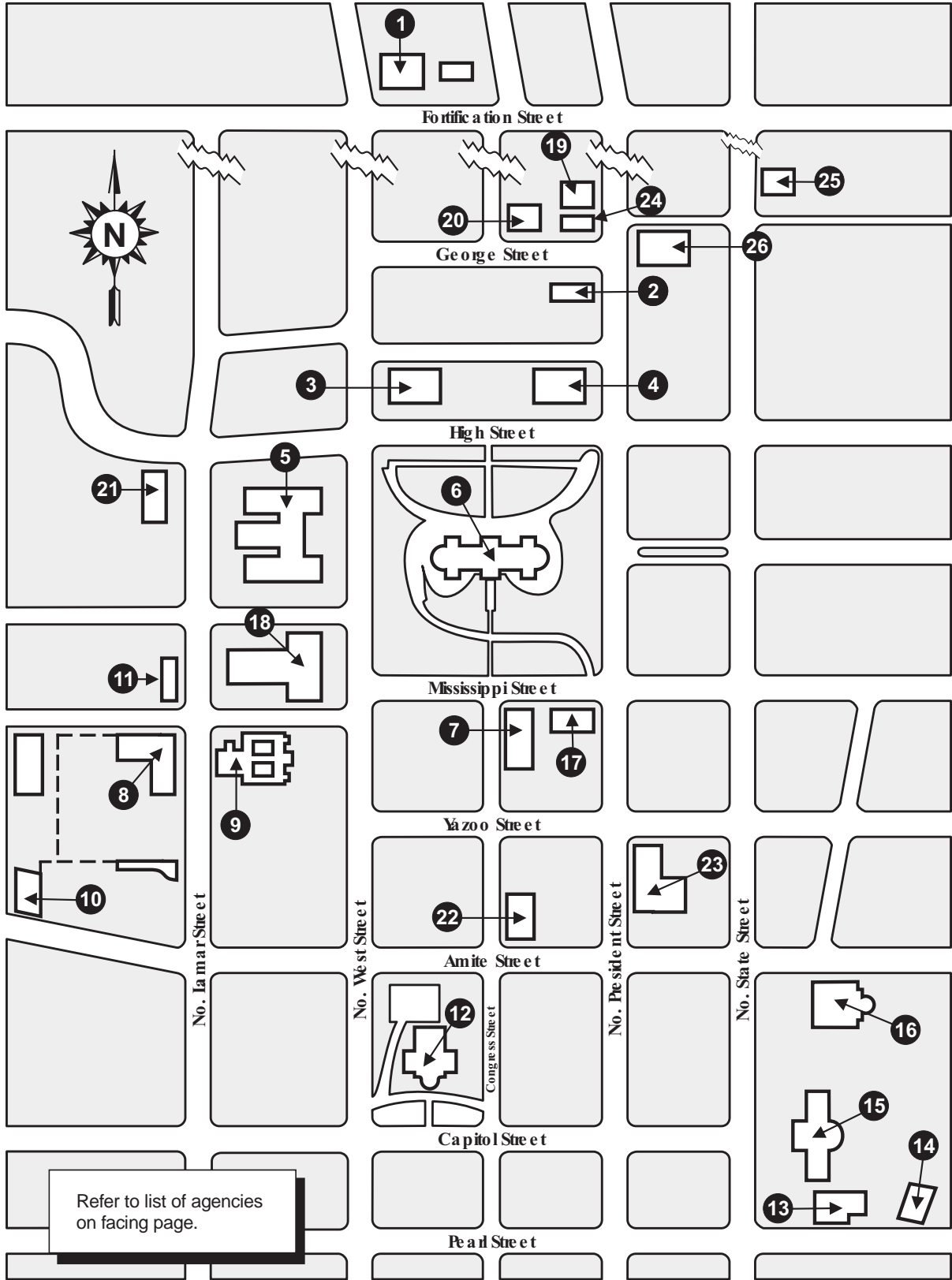

Introduction

Lucent G3 User Instructions

Telephone Service & Repair

For any service orders or telephone repairs you must notify your telephone contact person for your agency.

Service Orders -359-6333
Repair Service - 359-6319

Training For Telephones And Voice Mail

For training on telephones and voice mail notify your telephone contact person for your agency.

Telephone Training - 359-6333
Voice mail Training - 359-6332

Transfers

To Transfer On A Multi Line Telephone Set

1. Press the TRANSFER button.
2. Listen for the dial tone.
3. Dial NUMBER to which the call will be transferred.
4. Press the TRANSFER button.
5. Hang up.

To Transfer On A Panasonic Telephone Set

1. Press the FLASH button.
2. Listen for the dial tone.
3. Dial the NUMBER.
4. Hang up and the party is connected.

Conference Calls

To Conference On A Multi Line Telephone Set

To conference up to a 6 party call (which includes caller and 5 other callers)

1. With 1 caller on the line press the CONFERENCE button.
2. Listen for the dial tone.
3. Dial the NUMBER to be conferenced.
4. Press the CONFERENCE button.
5. Continue until all parties have been conferenced.

To Conference On A Panasonic Telephone Set

1. With 1 caller on the line press the FLASH button.
2. Listen for the dial tone.
3. Dial the NUMBER to be conferenced (3rd party).
4. Press the FLASH button.

*** If the call consists of more than 3 parties, call the State Operator by dialing (0). The Operator can conference up to 6 parties including the operator.

To Call Pickup

This feature allows a customer to answer a ringing station within the assigned pickup group.

1. Dial the CALL PICKUP Code (#4) to answer a ringing telephone within your pickup group.

*** Your instrument and the ringing telephone must be in the same pickup group, or you will receive an error tone. Be sure that you have a dial tone before dialing the #4. If two telephones are ringing, the pickup is random and you will pickup one of the two, not necessarily the first ringing telephone. You will receive an error tone if the ringing telephone has already been answered.

To Call Forward

Calls to your station may be temporarily forwarded to another station.

1. Lift the handset for dial tone.
2. Dial the call forwarding code (*2).

3. Listen for the special dial tone.
4. Dial the five digit station number or the number to which you wish your calls to be forwarded.
5. Listen for the CONFIRMATION Tone (3 beeps) indicating that call forwarding has been accomplished.
6. Hang up.

To Cancel Call Forwarding

1. Lift the handset for dial tone.
2. Dial the call forwarding cancel code (#2).
3. Listen for the CONFIRMATION Tone indicating that Call Forwarding has been removed.
4. Hang up.

To Send All Calls (SAC)

Calls to your station may be temporarily sent to your coverage point, which is set up by the System Manager.

1. Lift the handset for dial tone.
2. Dial the SAC code (*3).
3. Listen for the CONFIRMATION Tone indicating that SAC has been accomplished.
4. Hang up.

To Cancel Send All Calls (SAC)

1. Lift the handset for dial tone.
2. Dial the SAC cancel code (#3).
3. Listen for the CONFIRMATION Tone indicating that SAC has been removed.
4. Hang up.

To Make Long Distance Calls

1. Lift the handset for dial tone.
2. Dial 90 plus your ten digit long distance number.
3. Your call is complete.

To Make Long Distance Calls Using Authorization Code

1. Lift the handset for dial tone.
2. Dial 90 plus the ten digit long distance number.
3. Listen for the CONFIRMATION Tone — enter your seven digit authorization code.
4. Your call is complete.

Aspen Voice Mail Instructions

The ASPEN voice processing system is a high performance, 24-hour message center that features the following applications:

Telephone Answering provides telephone coverage when a telephone is busy or unanswered. Callers are routed to the mailbox.

Voice Mail allows mailbox owners to send messages to other mailboxes, retrieve messages, reply to messages, send copies of messages to other mailboxes, and save and erase messages.

Information Center Mailboxes (ICM) are used to store recorded announcements that can be heard by anyone dialing a specified telephone number. These mailboxes can be configured as "voice bulletin boards" (listen-only mailboxes) or they can allow callers to record replies to announcements.

Automated Attendant answers telephone calls and prompts callers to enter a desired telephone number or spell the person's name (if telephone number is unknown). The attendant transfers the callers to the telephone and routes them to the mailbox if busy or unanswered.

Custom Call Routing presents callers with a menu of single digit options. Callers choose an option and are routed to a telephone or mailbox.

OctelForms prompts callers with custom-developed questions in a specific sequence. Callers respond to questions step-by-step with answers that can be manually transcribed

How Do You Use ASPEN?

ASPEN has its own telephone number, 359-6400, so you call it just like you would any other telephone. When accessing the system in the voice mail mode, a "touch-tone" telephone must be used.

There are 3 ways to access the system:

From your personal "359" ext.

Dial "96400"
Enter password

From another "359" ext.

Dial "96400"
Depress "*" key
Enter 5-digit mailbox number (same as 5-digit ext.)
Enter password

From a "non-359" ext.

Dial "359-6400"
Depress "#" key
Enter 5-digit mailbox number
Enter password

When entering the system using an AT&T calling card, don't press "#" too quickly. The telephone company will think you want to make another calling card call. You should wait until ASPEN's initial entry prompt has finished.

How to Set Up Your Mailbox

When you access the system for the first time from your personal ext., the tutorial begins immediately after dialing "96400". When you access it from any other ext., it begins after entering the 5-digit mailbox number.

The tutorial prompts you to change your temporary password to a personal password (6 to 15 digits), record your

name (first and last) and record a personal greeting. An appropriate greeting would be similar to the following:

"Hello, this is _____ I am not available to take your call; but if you will leave your name, telephone number and a detailed message, I will return your call as soon as possible. If you need immediate assistance, please dial "0" and stay on the line."

How to Review/Send Messages?

At the Main Menu, Select option 1 to Review Messages:

Messages will begin playing
After hearing each one, you may:
Erase the message, by pressing 7
Reply to the message, by pressing 8
Save the message, by pressing 9

Select option 2 to **Send Messages**:

Record your message, then press "#"
Enter the destination number of the recipient
Send the message, press "#"
Return to Main Menu, Press "*" **To disconnect from the Main Menu press "**"**

A few tips that will help you as you use ASPEN:

Tips for mailbox owners

Press "0" if you need help, more explanation or want more options. (If you don't press anything, ASPEN will repeat your options to help you.)

Press "0"- "0" at any time to reach an operator if one is available.

Press "*" any time you want to cancel what you are doing.

During recording, press "*" to erase and re-record.

When entering a destination number, press "*" to re-enter if you make a mistake.

While listening to a prompt, press "*" to "back up" to a previous menu.

At the Main Menu, press "*" to disconnect.

Whenever ASPEN says to "enter" something, you must do it by using the keys on your telephone keypad.

Press "#" whenever you want to complete a step, skip a message, or send a message.

Press "#" to denote the end of a variable length number, like a password, telephone number or group distribution list. This prevents the system from having to wait to see if you have finished entering digits.

Press "##" to bypass new messages and review the archived ones.

Tips for Callers

Press "#" to bypass the personal greeting and record immediately after the tone. (An extended absence greeting used in place of a standard personal greeting to inform callers of absence, cannot be bypassed.)

When dialing a telephone number that has forwarded to ASPEN'S system greeting instead of a personal greeting, dial the 5-digit telephone number of the person you're calling. Example 359-6332 = 96332 (5-digit)

Many other useful features and functions are available. This information can be obtained from Voice Services or through Voice Mail Training Classes. **For more information call 359-6332.**

US and Caribbean Area Codes

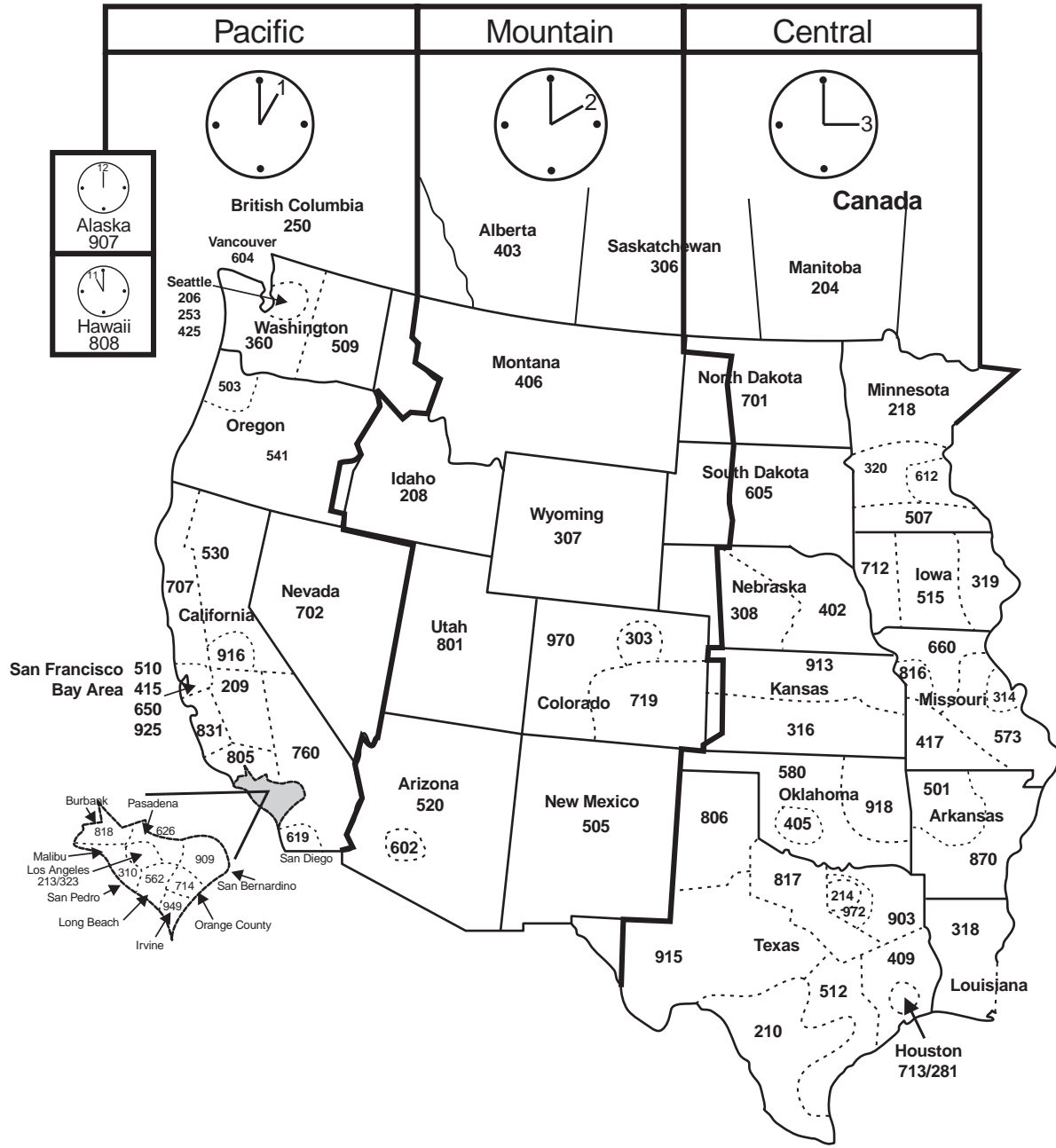

US and Caribbean Area Codes

Introduction

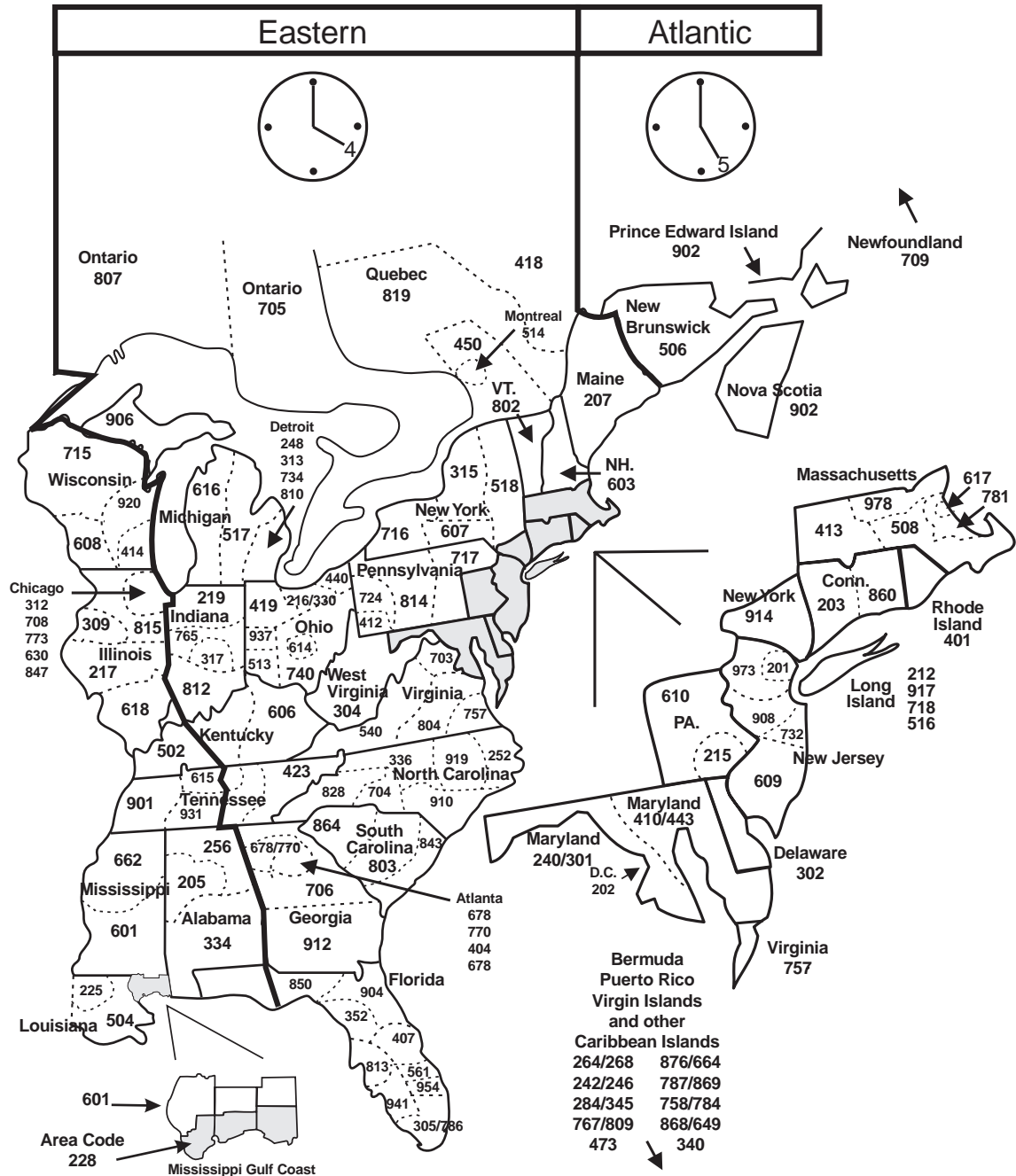

Mississippi Telephone Prefixes

Introduction

Area Code 228	
202	Pascagoula
255	Pass Christian
297	Gulfport
341	Gulfport
374	Biloxi
377	Biloxi
380	Gulfport
385	Biloxi
386	Biloxi
388	Biloxi
392	Biloxi
396	Biloxi
432	Biloxi
435	Biloxi
436	Biloxi
452	Pass Christian
463	Bay St. Louis
466	Bay St. Louis
467	Bay St. Louis
470	Biloxi
474	Moss Point
475	Moss Point
493	Bay St. Louis
497	Pascagoula
516	Gulfport
522	Pascagoula Gautier
523	Biloxi
531	Pearlington
533	Pearlington
539	Gulfport-Lyman
586	Pass Christian
588	Hurley
594	Biloxi
669	Gulfport
688	Stennis Space Center
689	Stennis Space Center
695	Gulfport
696	Pascagoula
697	Biloxi
760	Gulfport
761	Pascagoula
762	Pascagoula
769	Pascagoula
813	Stennis Space Center
818	Ocean Springs
822	Gulfport
826	Vancleave
831	Gulfport-Lyman
832	Gulfport-Lyman
850	Gulfport
860	Biloxi
861	Biloxi
863	Gulfport
864	Gulfport
865	Gulfport
867	Gulfport
868	Gulfport
870	Gulfport
871	Gulfport
872	Ocean Springs
875	Ocean Springs
883	Gulfport
889	Gulfport
896	Biloxi
897	Biloxi
934	Pascagoula
935	Pascagoula
937	Pass Christian
938	Pascagoula
990	Pascagoula
993	Gulfport
994	Pascagoula

Area Code 601	
206	Jackson
220	Jackson
222	Tylertown
225	Gloster
248	McComb
249	McComb
250	McComb
253	Walnut Grove
259	Jackson

260	Jackson
261	Hattiesburg
264	Hattiesburg
266	Hattiesburg
267	Carthage
268	Hattiesburg
269	White Oak
270	Hattiesburg
271	Hattiesburg
275	Eagle Lake
276	Summit
277	Barlow
278	Jackson
279	Eagle Lake
288	Hattiesburg
291	Jackson
292	Jackson
296	Hattiesburg
298	Carthage
316	Jackson
317	Jackson
322	Roxie
331	Jackson
344	Ovett
346	Jackson
351	Jackson
352	Jackson
353	Jackson
354	Jackson
355	Jackson
359	Jackson
360	Jackson
362	Jackson
364	Jackson
366	Jackson
368	Jackson
370	Jackson
371	Jackson
372	Jackson
373	Jackson
376	Jackson
384	Meadville
389	Philadelphia
394	Leakesville
403	Poplarville
408	Hattiesburg
415	Jackson
416	Jackson
417	Jackson
419	Jackson
421	Jackson
422	Laurel
425	Laurel
426	Laurel
428	Laurel
431	Natchez
433	Hattiesburg
437	Port Gibson
439	Laurel
441	Columbia
442	Natchez
443	Natchez
445	Natchez
446	Natchez
461	Jackson
469	Forest
471	Jackson
477	Ellisville
478	Jackson
479	Meridian
480	Meridian
481	Meridian
482	Meridian
483	Meridian
484	Meridian
485	Meridian
486	Meridian
490	Meridian
505	Jackson
506	Jackson
520	Hattiesburg
525	Neely
527	Meridian
528	Wiggins
532	Eddiceton

535	Hermanville
536	Homewood
537	Polkville
542	Osyka
543	Hattiesburg
544	Hattiesburg
545	Hattiesburg
546	Walters
548	Osyka
549	Hattiesburg
550	Hattiesburg
553	Meridian
554	Hattiesburg
558	Hattiesburg
567	McComb
567	Smithdale
570	Hattiesburg
573	Jackson
577	Hattiesburg
579	Hattiesburg
580	Hattiesburg
582	Hattiesburg
583	Hattiesburg
584	Hattiesburg
587	Monticello
589	Jackson
590	Hattiesburg
592	Jackson
595	Meridian
597	Natchez
598	Janice
619	Vicksburg
625	Harperville
626	Collinsville
629	Vicksburg
630	Vicksburg
631	Vicksburg
632	Toomsba
633	Vicksburg
634	Vicksburg
635	Decatur
636	Vicksburg
638	Vicksburg
639	Crosby
640	Jackson
641	Tanner Williams
642	Jackson
643	Wesson
644	Causeyville
645	Centreville
646	Hickory
648	Buckatunna
649	Laurel
650	Philadelphia
654	Carthage
654	Lena
655	Chunky
656	Philadelphia
657	Liberty
659	Enterprise
663	Philadelphia
664	Jackson
668	Jackson
671	Waynesboro
672	Jackson
677	Lynville
679	Naval Air Station
681	Briarwood
683	Newton
684	McComb
687	Shubuta
692	Meridian
693	Meridian
694	New Hebron
698	Collins
714	Jackson
718	Jackson
722	Seminary
725	Old Taylorsville
727	Rose Hill
729	Soso
731	Columbia
732	Morton
733	Mize
734	Bogue Chitto

Mississippi Area Codes Effective April 1999	
662	Waynesboro
662	Columbia
662	Obadiah
662	Louin
662	Columbia
662	De Kalb
662	Purvis
662	Picayune
662	McLain
662	Brookhaven
662	Sumrall
662	Bay Springs
662	Collins
662	Lucedale
662	Melvin
662	Cross Roads
662	Union
662	Lake
662	Quitman
662	Raleigh
662	Magnolia
662	Beaumont
662	Taylorsville
662	Fayette
662	Heidleberg
662	Richton
662	Sylvarena
662	Prentiss
662	Purvis
662	Poplarville
662	Lumberton
662	Mount Olive
662	Picayune
662	Picayune
662	Jackson
662	Jackson
662	Brookhaven
662	Brandon
662	Brandon
662	Brandon
662	Brookhaven
662	Brookhaven
662	Florence
662	Mendenhall
662	State Line
662	Magee
662	Edwards
662	Madison
662	Pelahatchie
662	Canton
662	Madison
662	Raymond
662	Georgetown
662	Canton
662	Bolton
662	Tylertown
662	Terry
662	Flora
662	Jackson
662	Jackson
662	Utica
662	Silver Creek
662	Woodville

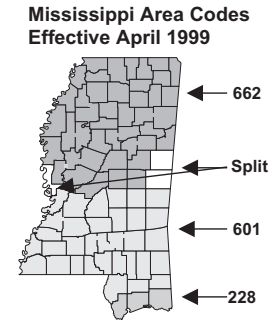

Mississippi Telephone Prefixes by City

Aberdeen	319	Cleveland	719	Greenwood	458	Indianola	884
Aberdeen	369	Cleveland	721	Greenwood	459	Indianola	887
Ackerman	285	Cleveland	843	Greenwood	514	Inverness	265
Amory	256	Cleveland	846	Greenwood	515	Isola	962
Amory	257	Clinton	924	Greenwood	658	Itta Bena	254
Artesia-Crawford	272	Clinton	925	Grenada	226	Iuka	423
Artesia-Crawford	273	Coffeeville	675	Grenada	227	Iuka	424
Ashland	224	Coldwater	622	Grenada	229	Jackson	220
Baldwyn	365	Collins	698	Grenada	230	Jackson	259
Barlow	277	Collins	765	Grenada	294	Jackson	260
Bassfield	943	Collinsville	626	Gulfport	297	Jackson	278
Batesville	561	Columbia	441	Gulfport	341	Jackson	291
Batesville	563	Columbia	731	Gulfport	380	Jackson	292
Batesville	578	Columbia	736	Gulfport	516	Jackson	316
Bay St. Louis	463	Columbia	740	Gulfport	669	Jackson	317
Bay St. Louis	466	Columbus	240	Gulfport	695	Jackson	331
Bay St. Louis	467	Columbus	241	Gulfport	760	Jackson	346
Bay St. Louis	493	Columbus	242	Gulfport	822	Jackson	351
Beaumont	784	Columbus	243	Gulfport	850	Jackson	352
Belmont	454	Columbus	244	Gulfport	863	Jackson	353
Belzoni	247	Columbus	245	Gulfport	864	Jackson	354
Benndale	945	Columbus	251	Gulfport	865	Jackson	355
Benoit	742	Columbus	327	Gulfport	867	Jackson	359
Benton	673	Columbus	328	Gulfport	868	Jackson	360
Bentonla	755	Columbus	329	Gulfport	870	Jackson	362
Big Creek	763	Columbus	499	Gulfport	871	Jackson	364
Biloxi	374	Columbus AFB	434	Gulfport	883	Jackson	366
Biloxi	377	Como	526	Gulfport	889	Jackson	368
Biloxi	385	Corinth	239	Gulfport	993	Jackson	370
Biloxi	386	Corinth	284	Gulfport-Lyman	539	Jackson	371
Biloxi	388	Corinth	286	Gulfport-Lyman	831	Jackson	372
Biloxi	392	Corinth	287	Gulfport-Lyman	832	Jackson	373
Biloxi	396	Corinth	293	Gunnison	747	Jackson	376
Biloxi	432	Corinth	665	Guntown	348	Jackson	415
Biloxi	435	Crenshaw	382	Hamilton	343	Jackson	416
Biloxi	436	Crosby	639	Harperville	625	Jackson	417
Biloxi	470	Cross Roads	772	Hattiesburg	261	Jackson	419
Biloxi	594	Crystal Springs	892	Hattiesburg	264	Jackson	421
Biloxi	697	DeKalb	743	Hattiesburg	266	Jackson	461
Biloxi	860	Decatur	635	Hattiesburg	268	Jackson	471
Biloxi	861	Drew	745	Hattiesburg	270	Jackson	478
Biloxi	896	Duck Hill	565	Hattiesburg	271	Jackson	505
Biloxi	897	Duffee	986	Hattiesburg	288	Jackson	506
Blue Mountain	685	Duncan	395	Hattiesburg	296	Jackson	573
Bogue Chitto	734	Durant	653	Hattiesburg	408	Jackson	589
Bolton	866	Eagle Lake	275	Hattiesburg	433	Jackson	592
Booneville	720	Eagle Lake	279	Hattiesburg	520	Jackson	640
Booneville	728	Eddiceton	532	Hattiesburg	543	Jackson	642
Brandon	824	Edwards	852	Hattiesburg	544	Jackson	664
Brandon	825	Ellisville	477	Hattiesburg	545	Jackson	668
Brandon	829	Enterprise	659	Hattiesburg	549	Jackson	672
Briarwood	681	Ethel	674	Hattiesburg	550	Jackson	714
Brookhaven	757	Eupora	258	Hattiesburg	554	Jackson	718
Brookhaven	823	Fairview	585	Hattiesburg	558	Jackson	817
Brookhaven	833	Fayette	786	Hattiesburg	570	Jackson	821
Brookhaven	835	Flora	879	Hattiesburg	577	Jackson	881
Brooksville	738	Florence	845	Hattiesburg	579	Jackson	882
Bruce	983	Forest	469	Hattiesburg	580	Jackson	899
Buckatunna	648	Friars Point	383	Hattiesburg	582	Jackson	913
Burnsville	427	Fulton	862	Hattiesburg	583	Jackson	917
Byhalia	838	Gautier	522	Hattiesburg	584	Jackson	919
Caledonia	356	Georgetown	858	Hattiesburg	590	Jackson	920
Calhoun City	628	Glen Allen	839	Hazlehurst	894	Jackson	922
Canton	855	Gloster	225	Heidleberg	787	Jackson	923
Canton	859	Goodman	472	Hernandville	535	Jackson	926
Carrollton	237	Greenville	332	Hernando	429	Jackson	927
Carthage	267	Greenville	334	Hernando	449	Jackson	929
Carthage	298	Greenville	335	Hickory	646	Jackson	930
Carthage	654	Greenville	378	Hollandale	827	Jackson	932
Causeyville	644	Greenville	379	Holly Bluff	828	Jackson	933
Centreville	645	Greenville	390	Holly Springs	252	Jackson	936
Charleston	647	Greenville	496	Holly Springs	551	Jackson	939
Chester	387	Greenville	820	Homewood	536	Jackson	940
Chulahoma	564	Greenwood	299	Houlka	568	Jackson	941
Chunky	655	Greenwood	451	Houston	448	Jackson	942
Clarksdale	621	Greenwood	453	Houston	456	Jackson	944
Clarksdale	624	Greenwood	455	Hurley	588	Jackson	946
Clarksdale	627	Greenwood	457	Independence	233	Jackson	948

Mississippi Telephone Prefixes by City

Jackson	949	Meridian	481	Philadelphia	389	Tunica	367
Jackson	951	Meridian	482	Philadelphia	650	Tupelo	231
Jackson	952	Meridian	483	Philadelphia	656	Tupelo	397
Jackson	953	Meridian	484	Philadelphia	663	Tupelo	491
Jackson	954	Meridian	485	Picayune	798	Tupelo	678
Jackson	955	Meridian	486	Picayune	799	Tupelo	680
Jackson	956	Meridian	490	Pickens	468	Tupelo	690
Jackson	957	Meridian	527	Pittman	752	Tupelo	699
Jackson	960	Meridian	553	Pittsboro	412	Tupelo	790
Jackson	961	Meridian	595	Polkville	537	Tupelo	791
Jackson	965	Meridian	692	Pontotoc	488	Tupelo	805
Jackson	966	Meridian	693	Pontotoc	489	Tupelo	819
Jackson	968	Merigold	748	Pontotoc	509	Tupelo	840
Jackson	969	Michigan City	768	Poplarville	795	Tupelo	841
Jackson	973	Mize	733	Port Gibson	437	Tupelo	842
Jackson	974	Monticello	587	Potts Camp	333	Tupelo	844
Jackson	976	Moorhead	246	Prentiss	792	Tupelo	869
Jackson	977	Morton	732	Purvis	744	Tupelo	891
Jackson	978	Moss Point	474	Purvis	794	Tutwiler	345
Jackson	981	Moss Point	475	Quitman	776	Tylertown	222
Jackson	982	Mound Bayou	741	Raleigh	782	Tylertown	876
Jackson	984	Mount Olive	797	Raymond	857	Union	774
Jackson	985	Mt. Pleasant	851	Red Bay	676	Utica	885
Jackson	987	Myrtle	988	Richton	788	Vaiden	464
Jackson	991	Natchez	431	Rienzi	462	Vancleave	826
Jackson	992	Natchez	442	Ripley	512	Vardaman	682
Jackson	995	Natchez	443	Ripley	837	Verona	566
Janice	598	Natchez	445	Rolling Fork	873	Vicksburg	619
Jonestown	358	Natchez	446	Rose Hill	727	Vicksburg	629
Kilmichael	262	Natchez	597	Rosedale	759	Vicksburg	630
Kosciusko	289	Naval Air Station	679	Roxie	322	Vicksburg	631
Kosciusko	290	Neely	525	Ruleville	756	Vicksburg	633
Lake	775	Nettleton	963	Saltillo	869	Vicksburg	634
Laurel	422	New Albany	534	Sand Hill	989	Vicksburg	636
Laurel	425	New Albany	538	Sardis	487	Vicksburg	638
Laurel	426	New Augusta	964	Scoba	476	Walnut	223
Laurel	428	New Hebron	694	Seminary	722	Walnut Grove	253
Laurel	439	Newton	683	Senatobia	560	Walters	546
Laurel	649	Noxapater	724	Senatobia	562	Water Valley	473
Leakesville	394	Oakland	623	Shannon	767	Waynesboro	671
Leland	686	Obadiah	737	Shaw	754	Waynesboro	735
Lena	654	Ocean Springs	818	Shelby	398	Wesson	643
Lexington	834	Ocean Springs	872	Shubuta	687	West	967
Liberty	657	Ocean Springs	875	Shuqualak	793	West Point	492
Long	414	Okolona	447	Silver Creek	886	West Point	494
Louin	739	Old Taylorsville	725	Slate Springs	637	West Point	495
Louise	836	Olive Branch	893	Smithdale	567	White Oak	269
Louisville	773	Olive Branch	895	Smithville	651	Wiggins	528
Louisville	779	Osyka	542	Soso	729	Wiggins	928
Lucedale	766	Osyka	548	South Moscow	778	Windor Road	877
Lucedale	947	Ovett	344	Southaven	349	Winona	283
Lula	337	Oxford	232	Starkville	320	Woodville	888
Lumberton	796	Oxford	234	Starkville	323	Yazoo City	716
Lynville	677	Oxford	236	Starkville	324	Yazoo City	746
Maben	263	Oxford	238	Starkville	325	Yazoo City	751
Macon	726	Oxford	281	Starkville	338		
Madison	853	Oxford	513	Starkville	418		
Madison	856	Oxford	816	Starkville	717		
Madison	898	Oxford	915	State Line	848		
Magee	849	Pace	723	Stennis Space Center	688		
Magnolia	783	Parker	413	Stennis Space Center	689		
Mantachie	282	Pascagoula	497	Stennis Space Center	813		
Marks	326	Pascagoula	696	Sturgis	465		
Marks	339	Pascagoula	761	Summit	276		
McClain	753	Pascagoula	762	Sumner	375		
McComb	248	Pascagoula	769	Sumrall	758		
McComb	249	Pascagoula	934	Sunflower	569		
McComb	250	Pascagoula	935	Sunnyside	658		
McComb	276	Pascagoula	938	Sylvarena	789		
McComb	567	Pascagoula	990	Tannerwilliams	641		
McComb	684	Pascagoula	994	Taylorville	785		
McCool	547	Pass Christian	255	Tchula	235		
Meadville	384	Pass Christian	452	Terry	878		
Melvin	771	Pass Christian	586	Tishomingo	438		
Memphis	347	Pass Christian	937	Toomsba	632		
Mendenhall	847	Pearlington	531	Tremont	652		
Meridian	479	Pearlington	533	Tunica	357		
Meridian	480	Pelahatchie	854	Tunica	363		

Handmail List

Aeronautics Commission

401 N West St
Jackson, MS 39201

Agribusiness Council, Mississippi

429 Mississippi St
Suite 417
Jackson, MS 39201

Agriculture & Commerce, Department

121 N Jefferson
Jackson, MS 39201

Animal Health, Board of

2531 N West St
Jackson, MS 39216

Architecture, Board of

239 N Lamar St
Suite 502, Robert E. Lee Build
Jackson, MS 39201

Archives & History, Dept. Of

100 S State St
Jackson, MS 39205

Arts Commission , Mississippi

239 N Lamar St
Suite 207, Robert E. Lee Build
Jackson, MS 39201

Attorney General

450 High St
5th Floor, Gartin Bldg
Jackson, MS 39201

Auditor, Office of The State

3750 I -55 N Frontage Rd
Jackson, MS 39211

Banking And Consumer Fin, Dept. Of

550 High St
304 Walter Sillers Building
Jackson, MS 39202

Banking Review, State Board of

550 High St
304 Walter Sillers Building
Jackson, MS 39202

Bar Admissions, Board of

656 N State St
1st Floor
Jackson, MS 39205

Barber Examiners, Board of

510 George St
Room 236 Dickson Building
Jackson, 39205-0603

Blind, Mississippi School for the

1252 Eastover Dr
Jackson, MS 39212

Children's Rehabilitation Center

777 Lakeland Drive
Jackson, MS 39216

Community and Jr Colleges, Bd for

3825 Ridgewood Rd #3
Jackson, MS 39211

Corrections, Department of

723 N President St
Jackson, MS 39202

Cosmetology, Board of

3000 Old Canton Rd
Suite 112
Jackson, MS 39296-5689

Credit Union, Mississippi Public Emp

637 N President St
Ike Sanford Bldg Suite 203
Jackson, MS 39202

Deaf, Mississippi School for the

1253 Eastover Dr
Jackson, MS 39211

Dental Examiners, State Board of

600 E Amite
Suite 100
Jackson, MS 39201-2801

Economic & Community Development, Department of

1400 Walter Sillers Bldg
Jackson, MS 39201

Education, State Department of

359 N West St
145 Central High School
Jackson, MS 39201

Educational & Research Center

3825 Ridgewood Rd
Jackson, MS 39211-6453

Educational Television

3825 Ridgewood Rd
Jackson, MS 39211

Emergency Management Agency

1410 Riverside Dr
Jackson, MS 39202

Employment Security Commission

1520 W Capitol St
Jackson, MS 39203

Engineers & Land Surveyors, Board of

239 N Lamar St
Suite 501, Robert E Lee Bldg
Jackson, MS 39201

Environmental Quality, Department of

2380 Highway 80 W
Southport Center
Jackson, MS 39204

Ethics Commission

146 E Amite St
Suite 103 Burroughs Bldg
Jackson, MS 39201

Fair Commission

1207 Mississippi St
Jackson, MS 39202

Finance & Administration, Depart of

550 High Street
901 Walter Sillers Bldg
Jackson, MS 39201

Forestry Commission

301 N Lamar St
Suite 300, 301 Bldg
Jackson, MS 39201

Funeral Service, State Board

1307 E Fortification St
Suite B
Jackson, MS 39202

Gaming Commission

202 E Pearl St
Jackson, MS 38201

Governor's Mansion

300 E Capitol St
Jackson, MS 39201

Governor's Office

550 High St
20th Floor, Walter Sillers Bld
Jackson, MS 39201

Health, State Department of

2423 N State St
Jackson, MS 39216

House of Representatives

New Capitol Bldg
Jackson, MS 39201

Human Services, Department of

750 N State St
Jackson, MS 39203-0352

Industries for the Blind

2501 N West St
Jackson, MS 39216

Information Technology Services

301 N Lamar St
Suite 508, 301 Bldg
Jackson, MS 39201-1495

Institutions of Higher Learning

3825 Ridgewood Rd
Jackson, MS 39211

Insurance Department

550 High St
706 Walter Sillers Bldg.
Jackson, MS 39201

Judicial Performance Commission

550 High Street
506 Walter Siller Bldg
Jackson, MS 39201

Law Library, State

450 High St
Suite 219, Gartin Bldg.
Jackson, MS 39201

Legislative Budget Office

222 N President St
Jackson, MS 39201

Legislative Reapportionment Committee

222 N President St
Jackson, MS 39201

Legislative Reference Bureau

New Capitol Bldg
W Basement Floor
Jackson, MS 39201

Library Commission

1221 Ellis Ave
Jackson, MS 39209

Lieutenant Governor's Office

315 New Capitol Bldg
Jackson, MS 39201

Medicaid, Division of

239 N Lamar St
Suite 801, Robert E Lee Bldg
Jackson, MS 39201-1399

Medical Licensure, State Board of

2600 Insurance Center Dr
Suite 200b
Jackson, MS 39216

Mental Health, Department of

239 N Lamar St
Suite 1101, Robert E Lee Bldg
Jackson, MS 39201

Military Department, Mississippi

1410 Riverside Dr
Jackson, MS 39296-5027

Mississippi Tort Claims Board

550 High Street
902 Sillers Building
Jackson, MS 39201

Motor Vehicle Commission

1755 Lelia Dr
Suite 200
Jackson, MS 39211

Nursing, Board of

1935 Lakeland Dr
Suite B
Jackson, MS 39216-5014

Oil and Gas Board

500 Greymont
Suite E
Jackson, MS 39202

Peer Committee

222 N President St
Jackson, MS 39201

Personnel Board, State

301 N Lamar St
Suite 100, 301 Bldg
Jackson, MS 39201

Pharmacy, Board of

625 N State St, Suite 202
Jackson, MS 39202

Public Employees' Retirement System

429 Mississippi St
PERS Bldg
Jackson, MS 39201

Handmail List

Public Safety Planning, Div of
401 Northwest St
Jackson, MS 39225-3039

Public Safety, Department of
1900 E Woodrow Wilson
Jackson, MS 39216

Public Service Commission
550 High St
1704 Sillers Bldg
Jackson, MS 39201

Public Utilities Staff
1700 Sillers Bldg
Jackson, MS 39201

Real Estate Commission
5176 Keele St
Jackson, MS 39206

Rehabilitation Services, Department of
1281 Hwy 51
Madison, MS 39110

Secretary of State's Office
401 Mississippi St
Heber Ladner Bldg
Jackson, MS 39201-1012

Senate
New Capitol Bldg
Jackson, MS 39201

Soil And Water Conservation Commission
680 Monroe St
Suite B
Jackson, MS 39202

State Aid Road Construction, Div of
401 Northwest St
Suite 6019
Jackson, MS 39201

Supreme Court of Mississippi
450 High St
2nd Floor, Gartin Bldg
Jackson, MS 39201

Tax Commission, State
1577 Springridge Rd
Raymond, MS 39154

Transportation, Mississippi Department of
401 Northwest St
Jackson, MS 39201

Treasury Department
404 Walter Sillers Bldg
Jackson, MS 39205

Universities Center
3825 Ridgewood Rd
Box 23
Jackson, MS 39211

University of Mississippi Medical Center
2500 N State St
Jackson, MS 39216-4505

Veterans Stadium Commission, MS
2531 N State St
Jackson, MS 39216

Veterans' Home Purchase Board
666 North St, Suite 203
Jackson, MS 39202

Wildlife, Fisheries, & Parks, Department of
2906 N State St
Jackson, MS 39216-4224

Workers' Compensation Commission
1428 Lakeland Dr
Jackson, MS 39216

Agency Fax Numbers

Agency Name	Telefax	Voice	Agency Name	Telefax	Voice
Agribusiness Council, Mississippi	601-359-3636	601-359-3222	School Support	601-359-3414	601-359-3294
Animal Health, Board of			Alternative Education & Student Support at Risk Youth	601-359-1713	601-359-3598
State Veterinarian	601-354-6097	601-354-6089	Deputy Superintendent	601-359-1713	601-359-2098
Veterinary Diagnostic Lab	601-354-6097	601-354-6089	Accounting	601-359-2566	601-359-3514
Architecture, Board of	601-359-6011	601-359-6020	Child Nutrition	601-359-2326	601-359-3525
Archives & History, Dept. Of			Combined Services/Business Office	601-354-7595	601-354-7015
Administration			Mississippi School for the Blind	601-984-8128	601-984-8100
Receptionist	601-359-6975	601-359-6850	Mississippi School for the Deaf	601-984-8230	601-984-8200
Archives & Library			School Building and Transportation	601-984-8063	601-984-8000
Receptionist/ Reference	601-359-6964	601-359-6876	School Enhancement	601-359-3184	601-359-1028
Historic Preservation			Special Education	601-359-2040	601-359-3486
Receptionist	601-359-6955	601-359-6940	External Relations	601-359-2198	601-359-3498
Manship House Museum			Management Information Systems	601-359-3033	601-359-3515
Receptionist	601-354-6043	601-961-4724	Superintendent	601-359-2027	601-359-3487
Old Capitol Museum			Gifted Programs	601-359-3242	601-359-1750
Receptionist	601-359-6981	601-359-6920	Vocational Education	601-359-3033	601-359-3515
Records Management			Certification	601-359-6619	601-359-3088
Receptionist	601-354-7393	601-354-7688	VE - Community Development	601-359-2778	601-359-3483
Attorney General			VE - Industrial Services	601-359-6619	601-359-3089
Attorney General's Office			VE - Instructional Development	601-359-6619	601-359-3078
Administrative	601-359-3947	601-359-3680	VE - Student Development	601-359-6619	601-359-3940
Civil Litigation	601-359-2003	601-359-3680	VE - Voc & Compliance Reporting	601-354-7788	601-354-7792
Criminal Litigation	601-359-3796	601-359-3680	Educational & Research Center		
Executive	601-359-3441	601-359-3680	Educational Television	601-982-6746	601-982-6565
Opinions	601-359-5025	601-359-3680	School of Architecture	601-354-6481	601-354-6480
Satellite Offices			University of MS Medical Center	601-815-5678	601-984-1000
Medicaid Fraud	601-359-4214	601-359-4220	Emergency Management Agency	601-352-8314	601-352-9100
Consumer Protection	601-359-4231	601-359-4230	Employment Security Commission	601-961-7405	601-354-8711
Human Services	601-359-4240	601-359-4239	Environmental Quality, Department of	601-354-6965	601-961-5002
Prosecutor's Training	601-359-4200	601-359-4205	Small Business Environmental Assist	601-961-5541	
Public Integrity	601-359-4254	601-359-4250	Ethics Commission	601-354-6253	601-359-1285
Auditor, Office of the State	601-364-2828	601-364-2888	Examiners, Board of	601-987-6808	601-987-6806
Investigations	601-987-3779	601-364-2832	Finance & Administration, Depart of	601-359-2405	
Banking and Consumer Fin, Dept. Of	601-359-3557	601-359-1031	Crime Victim Comp Prog	601-359-3262	601-359-6766
Bar Admissions, Board of	601-354-6054	601-354-6052	General Services	601-359-2470	601-359-3633
Blind, Mississippi School for the	601-984-8230	601-984-8200	MMRS	601-359-6551	601-359-6570
Community and Jr Colleges, Bd for	601-982-6365	601-982-6518	Main Operations	601-359-6593	
Continuing Legal Ed, Common	601-354-6058	601-354-6056	Tort Claims	601-359-3262	601-359-3402
Contractors, Board of	601-354-6715	601-354-6161	Fire Academy, State of Ms	601-932-2819	601-932-2444
Corrections, Department of			Gaming Commission	601-351-2843	601-351-2800
Drug Treatment Program	601-359-5624	601-948-0524	Central District	601-636-3349	601-636-0443
Parole Board	601-354-7725	601-354-7716	Enforcement	601-351-2899	
Cosmetology, Board of			Northern District	601-363-6768	601-363-3073
Administration	601-987-6840	601-987-6837	Southern District	601-396-9886	601-396-9935
School Coordination	601-987-6841	601-987-6839	Governor's Mansion	601-359-6473	601-359-3175
Credit Union, Mississippi Public Emp	601-359-6589	601-359-6500	Governor's Office		
Deaf, Mississippi School for the	601-984-8063	601-984-8000	New Capitol Building	601-359-3022	601-359-3100
Dental Examiners, State Board of	601-944-9624	601-944-9622	Press Office - New Capitol	601-359-2347	
Executive Director	601-359-3449	601-359-3449	Sillers Building	601-359-3741	601-359-3150
Economic & Community Development, Department of	601-354-6646	601-359-3449	Health, State Department of	601-576-7364	601-576-7400
Support Division			Environmental Health, Bureau Chief	601-576-7364	601-576-7518
Administration	601-359-2832	601-359-3797	Health Planning & Resource	601-576-7530	601-576-7873
Education, State Department of			Health Promotion	601-576-7444	601-576-7781
Academic Education	601-359-3712	601-359-3768	Early Intervention	601-576-7540	601-576-7427
Educational Technology	601-359-1728	601-359-3954	Immunization	601-576-7686	601-576-7751
Innovative Supports	601-359-2587	601-359-3499	Immunization	601-576-7468	
Instructional Development	601-359-3798	601-359-3778	Radiological Health	601-354-6167	601-354-6657
Leadership Dev & Enhancement	601-359-1827	601-359-3506	Water Supply	601-576-7822	601-576-7518
Student Assessment	601-359-2471	601-359-3052	Supplemental Food Program	601-987-6750	601-987-6730
Textbooks	601-354-7595	601-354-7543	Home Corporation, Mississippi	601-354-7076	601-354-6062
Accountability	601-359-6740	601-359-2038	House of Representatives	601-359-3728	601-359-3360
Accountability Reporting	601-359-6740	601-359-5615	Hudspeth Regional Center	601-354-6945	601-664-6000
Accreditation	601-359-1979	601-359-3764	Information Technology Services	601-354-6016	601-359-1395
Budgets	601-359-6740	601-359-3923	Voice Services	601-359-1500	601-359-6333
Internal Accountability	601-359-3414	601-359-3526	Insurance Department		
Internal Prog Monitoring & Evaluation	601-359-6740	601-359-3516	Administrative	601-359-2474	601-359-3569
Personnel	601-359-6740	601-359-3511	Consumer Assistance	601-359-2543	601-359-2453

Agency Fax Numbers

Agency Name	Telefax	Voice	Agency Name	Telefax	Voice
Fire Divisions	601-359-1076	601-359-1061	Tax Commission, State	601-923-7404	601-923-7000
Fire Divisions	601-359-1077		Alcoholic Bev Control Bur	601-856-1390	601-856-1301
Legal	601-359-2474	601-359-3577	District Office	601-923-7334	601-923-7300
Judicial Performance Commission	601-354-6277	601-359-1273	Income and Franchise Tax Div	601-923-7007	601-923-7800
Legislative Budget Office	601-359-1629	601-359-1580	Print Shop	601-923-7886	601-923-7880
Library Commission			Title Division	601-923-7224	601-923-7200
Administration	601-354-6713	601-961-4039	Transportation, Mississippi Department of		
Budget & Finance	601-354-4181	601-961-4111	State Aid Road Construction, Division of	601-359-7141	
Development Services	601-354-6667	601-961-4068	State Aid Engineer Assistant	601-359-7802	601-359-7150
Grants Services	601-354-4181	601-961-4054	Treasury Department	601-359-2001	601-359-3600
Information Services	601-354-6257	601-961-4118	MPACT Prepaid Tuition	601-359-5234	601-359-5255
MS Library for the Blind & Physically Handicapped	601-354-6077	601-354-7221	Veterans Stadium Commission, MS	601-354-6019	601-354-6021
Network Services	601-354-4181	601-961-4064	Veterans' Home Purchase Board	601-354-6250	601-354-6300
Technical Services	601-354-4181	601-961-4111	Wildlife, Fisheries, & Parks, Department of	601-364-2008	601-362-9212
Marine Resources	228-385-5864	228-385-5860	Natural Science Museum	601-354-7227	601-354-7303
Mississippi Auctioneer Commission	601-364-2387	601-364-2384			
Mississippi State Hospital					
Administration	601-939-0647	601-351-8000			
Admissions	601-351-8038	601-351-8003			
Child/Adolescent Services	601-351-8200	601-351-8230			
Forensic Services	601-351-8039	601-351-8008			
Psychology	601-351-8086	601-351-8010			
Community Services	601-969-7546	601-351-8004			
Communications	601-939-0648	601-351-8018			
Material Management	601-351-8034	601-351-8056			
Physical Plant Services	601-351-8027	601-351-8019			
Whitfield Med Surgical Hosp	601-351-8031	601-351-8023			
Motor Vehicle Commission	601-987-3997	601-987-3995			
North Mississippi State Hospital	601-690-4227	601-690-4200			
Administration	601-351-8300	601-351-8400			
Nursing Home Administrators, Board of	601-364-2306	601-364-2310			
Nursing, Board of	601-364-2352	601-987-4188			
Oil and Gas Board	601-354-6873	601-354-7142			
Pearl River Basin Development District	601-354-6353	601-354-6301			
Pearl River Valley Water Supply District	601-856-6639	601-856-6574			
Peer Committee	601-359-1420	601-359-1226			
Personnel Board, State	601-359-2729	601-359-1406			
Pharmacy, Board of	601-354-6071	601-354-6750			
Public Employees' Retirement System	601-359-2285	601-359-3589			
Public Safety Planning, Div of					
Programs, Bd on Law Enforcement	601-359-7832	601-359-7888			
Public Safety, Department of					
Troop C	601-987-1393	601-987-1212			
Public Service Commission	601-961-5469	601-961-5434			
Public Utilities Staff	601-961-5804	601-961-5472			
Real Estate Commission	601-987-4984	601-987-3969			
Real Estate Appraisal Board	601-987-4173	601-987-4150			
Safety and Health, MSU Center for	601-987-3890	601-987-3981			
Secretary of State's Office	601-359-1499				
Administration	601-359-1499	601-359-1350			
Business Services	601-359-1607				
Senate	601-359-3935	601-359-3249			
Soil and Water Conservation Commission	601-354-6628	601-354-7645			
Supreme Court of Mississippi					
Accounting	601-359-3203	601-359-3731			
Admin Office of Courts	601-354-7459	601-354-7406			
Bar Admissions	601-354-6054	601-354-6055			
Clerk	601-359-2407	601-359-3694			
Continuing Legal Education	601-354-6058	601-354-6056			
Court of Appeals	601-354-7472	601-354-7410			
Data Processing	601-359-3203	601-359-3709			
Law Library	601-359-2912	601-359-3672			
Supreme Court Justices	601-359-2443	601-359-3697			

Agency Internet Home Pages

ITS maintains the official State of Mississippi web site which lists all the official state government web sites and many other non-official sites that assist users in finding information about Mississippi. Access this site at: <http://www.state.ms.us>.

All state agencies are encouraged to use the following, commonly accepted Internet naming convention — *www.agencyabbreviation.state.ms.us* — when naming or renaming their sites. Please notify ITS of the creation of new web sites and changes to existing ones by sending E-mail to webmaster@its.state.ms.us. These changes will be reflected in the state site described above and will be distributed to other webmasters within the state that maintain similar lists.

The following list includes the major government agencies in the state that currently have web sites, as of 12/31/98. It will be out of date shortly after publication of this directory. For current listings, go to the state web site at <http://www.state.ms.us>.

Alcorn State University	http://www.alcorn.edu
Artcom Museum Tour: Mississippi	http://www.artcom.com/museums/ms.htm
Arts Commission	http://www.arts.state.ms.us
Central Oktibbeha Fire Protection District	http://msuinfo.ur.msstate.edu/~b_george/covfd/cofpd.htm
CityNet - Mississippi	http://www.city.net/countries/united_states/mississippi/
Community Counseling Services	http://www.ccs.state.ms.us
Council of State Governments	http://www.csg.org
Delta State University	http://www.deltast.edu/
Department of Agriculture and Commerce	http://www.mdac.state.ms.us/
Department of Archives and History	http://www.mdah.state.ms.us
Department of Banking and Consumer Finance	http://www.dbcf.state.ms.us
Department of Corrections	http://www.mdcc.state.ms.us/
Department of Economic and Community Development	http://www.decd.state.ms.us/
Department of Education	http://www.mdek12.state.ms.us/
Department of Environmental Quality	http://www.deq.state.ms.us
Department of Finance and Administration	http://www.dfa.state.ms.us
Department of Health	http://www.msdh.state.ms.us
Department of Human Services	http://www.mdhs.state.ms.us
Department of Information Technology Services	http://www.its.state.ms.us
Department of Insurance	http://www.doi.state.ms.us
Department of Marine Resources	http://www2.datasync.com/dmr
Department of Mental Health	http://www.dmh.state.ms.us
Department of Public Safety	http://www.dps.state.ms.us
Department of Wildlife, Fisheries & Parks	http://www.mdwfp.state.ms.us/
E-mail addresses of State Government Personnel	http://www.its.state.ms.us/email
Hinds County Human Resource Agency	http://www.hchra.state.ms.us
Institutions of Higher Learning	http://www.ihl.state.ms.us
Jackson State University	http://www.jsu.ms.edu/
Jackson-Hinds Library System	http://www.jhls.lib.ms.us/
John C. Stennis Center for Public Service	http://www.stennis.gov
John C. Stennis Space Center	http://www.ssc.nasa.gov/
Mississippi Automated Resource Information System (MARIS)	http://www.maris.state.ms.us
Mississippi Board of Animal Health	http://www.mbah.state.ms.us
Mississippi Board of Architecture	http://www.archbd.state.ms.us
Mississippi Board of Barber Examiners	http://www.mslawyer.com/statedept/barber.html
Mississippi Board of Contractors	http://www.msbc.com/
Mississippi Board of Dental Examiners	http://www.msbd.state.ms.us/
Mississippi Board of Pharmacy	http://www.mbp.state.ms.us
Mississippi Board of Public Accountancy	http://www.msbspa.state.ms.us/
Mississippi Board of Registered Professional Geologists	http://geology.deq.state.ms.us/geologyreg/
Mississippi Board of Registration for Professional Engineers & Land Surveyors	http://www.pepls.state.ms.us/
Mississippi Business Journal	http://www.msbusiness.com
Mississippi Code (Subscription)	http://www.mscode.com
Mississippi Department of Transportation	http://www.mslawyer.com/statedept/transpor.html
Mississippi District Attorney Directory	http://www.magnolia.net/~da/dadir.htm

Agency Internet Home Pages

Mississippi Documentation Web Server	http://msonline.state.ms.us/
Mississippi Educational Network (ETV)	http://www.etv.state.ms.us
Mississippi Employment Security Commission	http://www.mesc.state.ms.us
Mississippi Ethics Commission	http://www.ethics.state.ms.us
Mississippi Forestry Commission	http://www.mfc.state.ms.us
Mississippi Gaming Commission	http://www.msgaming.com/
Mississippi Lawyers World Wide Web Domain	http://www.mslawyer.com/
Mississippi Legislature	http://www.ls.state.ms.us
Mississippi Library Commission	http://www.mlc.lib.ms.us/
Mississippi Management Reporting System	http://www.mmrs.state.ms.us
Mississippi Mental Health Resources	http://www.msresource.com
Mississippi Motor Vehicle Commission	http://www.mmvc.state.ms.us
Mississippi Municipalities	http://www.msccity.com
Mississippi National Guard	http://www.ngms.state.ms.us
Mississippi Online	http://www.mso.net
Mississippi Resource Center / Links	http://www.mrconline.org/links.htm
Mississippi River Parkway Commission	http://www.mississippi-river.com/mrpc
Mississippi State Board of Medical Licensure	http://www.msbl.state.ms.us/
Mississippi State Tax Commission	http://www.mstc.state.ms.us
Mississippi State University	http://www.msstate.edu/
Mississippi State University Extension Service	http://ext.msstate.edu/
Mississippi Supreme Court	http://www.mssc.state.ms.us
Mississippi Two-Year Colleges	http://www.sp.utoledo.edu/ms2yr.html
Mississippi University for Women	http://www.muw.edu/
Mississippi Valley State University	http://www.mvsu.edu/
Mississippi Web Sites by County	http://www2.netdoor.com/~allred/missmaps
Mississippi Worker's Compensation Commission	http://www.mwcc.state.ms.us/
National Weather Service	http://www.jannws.state.ms.us
Office of Tax Assessor/Collector	http://www.network-one.com/~tax290/
Office of the Attorney General	http://www.ago.state.ms.us
Office of the Governor	http://www.govoff.state.ms.us
Office of the Lt. Governor	http://www.ls.state.ms.us/ltgov/ltgov.html
Office of the Secretary of State	http://www.sos.state.ms.us
Office of the State Auditor	http://www.osa.state.ms.us
Official City Sites (Nationwide)	http://OfficialCitySites.org/
Online Yellow Pages for Businesses in the State of Miss.	http://yellowpages.mso.net/main.html
Southern Mississippi Planning and Development District	http://www.smpdd.com/
Starkville - Oktibbeha County Public Library	http://www.starkville.lib.ms.us/
State Historical Museum	http://www.artcom.com/museums/nv/mr/39205-05.htm
State Personnel Board	http://www.spb.state.ms.us
State Port Authority	http://www.gulfcoast.org/mspa/index.htm
StateNews from the Council of State Governments	http://www.statesnews.org/
The Emergency Management District	http://www.temd.state.ms.us
Treasury Department	http://www.treasury.state.ms.us
U.S. Army Corps of Engineers - Vicksburg District	http://www.mvk.usace.army.mil/
United States Representatives	http://www.house.gov/
United States Senators	http://www.senate.gov/
University Press of Mississippi	http://www.upress.state.ms.us
University of Mississippi	http://www.olemiss.edu
University of Southern Mississippi	http://www.usm.edu/

Abbreviations Used in Directory

Admin Offc Ct	Administrative Office of Courts	Leg Bud Ofc	Legislative Budget Office
Agri & Comm	Agriculture And Commerce Department	Leg Post Ofc	Legislative Post Office
Agribusiness	Agribusiness Council	Leg Reapport	Legislative Reapportionment Committee
Air Transport	Office Of Air Transport Services	Library Comm	Library Commission
Allied	Allied Enterprises Of Jackson	Library Comm	Library Commission
Animal Health	Board Of Animal Health	Lt. Gov Ofc	Lieutenant Governor's Office
Arch & Hist	Department Of Archives & History	MDHS	Department Of Human Services
Architecture	Board Of Architecture	MDOT	Department Of Transportation
Arts Comm	Mississippi Arts Commission	MDOT Aero.	Aeronautics Commission
Atty Gen	Attorney General	MMRS	DFA - MMRS
Auction Comm	Mississippi Auctioneer Commission	MPUS	Mississippi Public Utilities Staff
Audit	Office Of The State Auditor	MSU	Mississippi State University
BRC	Boswell Retardation Center	MUW	Mississippi University For Women
Bank/Con Fin	Department Of Banking And Consumer Finance	MVC	Motor Vehicle Commission
Bar Admission	Board Of Bar Admissions	Med License	Board Of Medical Licensure
Barber Exam	Board Of Barber Examiners	Medicaid	Medicaid Division
Blind Indust.	Industries For The Blind	Mem Stadium	Mississippi Veterans' Memorial Stadium
Blind School	Mississippi School For The Blind	Mental Hlth.	Department Of Mental Health
Blind Voc/Rehab	Vocational Rehabilitation For The Blind	Military Dept	Mississippi Military Department
CLE	Commission On Continuing Legal Education	Museums	Museums
CO-LIN	Copiah-Lincoln Community College	NMRC	North Mississippi Regional Center
Child Rehab	Children's Rehabilitation Center	Narcotics	Bureau Of Narcotics
Comm./Jr. Coll.	Board Of Community And Junior Colleges	Nat Resources	Department Of Natural Resources
Contractors	Board Of Contractors	Nat. Com	Mississippi Comm For Nat. Com
Coop Ext Svc.	Cooperative Extension Service	National Guard	Mississippi National Guard
Corrections	Department Of Corrections	Nurs Home Adm.	Board Of Nursing Home Administrators
Cosmetology	Board Of Cosmetology	Nursing Bd	Board Of Nursing
Court Admin	Admin. Office Of Courts	Oil & Gas	Oil & Gas Board
Court of Appeals	Supreme Court of Appeals	PBMH	Pine Belt Mental Health
Credit Union	Mississippi Public Employees Credit Union	PEER	PEER Committee
DECD	Department Of Economic & Community Development	PERS	Public Employees' Retirement System
Deaf School	School For The Deaf	PRBDD	Pearl River Basin Development District
Dental Exam	Board Of Dental Examiners	PRVWSD	Pearl River Valley Water Supply District
ETV	Educational Television	PSC	Public Service Commission
Ed Acct	Ed Accountability Reporting	Personnel Bd	State Personnel Board
Educ & Rsrch	Educational & Research Center	Pharmacy	Board Of Pharmacy
Education	Department Education	Prof Reg	Bd. Of Reg. For Professional
Emer Mgmt	Emergency Management Agency	Pub Acct	Board Of Public Accountancy
Empl Security	Employment Security Commission	Pub Off Prgm	Public Offender Program
Eng/Land Surv	Department Of Engineers & Land Surveyors	Pub Safety Plg	Division Of Public Safety Planning
Env Prot Cncl.	Environmental Protection Council	Public Safety	Department Of Public Safety
Env Qual	Department Of Environmental Quality	Real Estate	Real Estate Commission
Ethics	Ethics Commission	Rehab Svcs	Department Of Rehabilitation Services
Fair Comm.	Fair Commission	SACS	Mississippi Secondary SACS Committee
Farmers Mkt	Farmers Central Market	SBDC	Small Business Development Center
Fed-State	Federal-State Programs	SMRC	South Mississippi Regional Center
Fin & Admin	Department Of Finance & Administration	Savings Instit.	Department Of Savings Institutions
Fire Academy	State Of Mississippi Fire Academy	School of Arch	MS State School of Architecture
Forestry	Forestry Commission	Sec Of State	Office Of Secretary Of State
Funeral	Board Of Funeral Service	Senate	Mississippi Senate
Gaming Comm	Gaming Commission	Soil/Water Cons.	Soil And Water Conservation Commission
Gen Svcs	General Services	Star Sch.	Star School Office
Geo Surv	Geological Survey	State Aid	MDOT - Division Of State Aid Road Construction
Gov Mansion	Governor's Mansion	State Hosp	Whitfield Mississippi State Hospital
Gov Office	Governor's Office	Supreme Ct.	Supreme Court Of Mississippi
Health	Department Of Health	Surplus	Office Of Surplus Property
Health Sciences	Mississippi Health Sciences	Tax	State Tax Commission
Hinds CC	Hinds Community College	Tax - ABC	Tax Commission, Alcoholic Beverage Commission
Home Corp	Mississippi Home Corporation	Tort Claims	DFA - Tort Claims
House/Rep	Mississippi House Of Representatives	Treasury	Treasury Department
Hudspeth	Hudspeth Group Home	UM	University Of Mississippi
Hum Comm	Mississippi Committee For The Humanities	UMC	University Of Mississippi Medical Center
ITS	Department Of Information Technology Services	USPFO	USPFO-MS
Ins Dept.	Insurance Department	Univ Center	Mississippi University Center
Inspect Gen	Office Of Inspector General	Vet Affairs	Veterans' Affairs Board
JSU	Jackson State University	Vet Home Purch.	Veterans' Home Purchase Board
Jud College	Mississippi Judicial College	Voc Education	Mississippi State Council On Vocational Education
Jud Perf	Judicial Performance Commission	Wildlife	Department Of Wildlife, Fisheries & Parks
Land Survey	Board Of Land Surveyors	Workers Comp.	Workers' Compensation Commission
Law Library	Supreme Court Law Library		

Toll Free Numbers

Animal Health, Board of	
State Veterinarian	1-800-852-1279
Veterinary Diagnostic Lab.	1-800-852-1279
Architecture, Board of	1-888-272-2627
Attorney General	
Satelite Offices	
Medicaid Fraud	1-800-852-8341
Consumer Protection	1-800-281-4418
Prosecutor's Training	1-800-852-1281
Auditor, Office of the State	1-800-321-1275
Contractors, Board of	1-800-880-6161
Complaint Line	1-888-358-8247
Economic & Community Development, Department of	
Community Development	
Empl Trng/Dislocated Workers	1-800-762-2781
Energy Answerline	1-800-222-8311
Economic Development	
Tourism Travel Inquiry	1-800-927-6378
Emergency Management Agency	1-800-222-6362
Environmental Quality, Department of	
Environmental Assistance	1-800-725-6112
Small Business Environmental Assist.	1-800-725-6112
Examiners, Board of	1-888-895-3482
Crime Victim Comp Prog	1-800-829-6766
Gaming Commission	1-800-504-7529
Central District	1-888-465-8312
Northern District	1-800-269-3577
Southern District	1-800-497-8550
Governor's Office	1-800-832-6123
Home Corporation, Mississippi	1-800-544-6960
Human Services, Department of	1-800-345-6347
Adoption Resource Exchange	1-800-821-9157
Aging and Adult Service	1-800-948-3090
Child Abuse Hotline	1-800-222-8000
Child Support Enforcement.	1-800-948-4010
Children and Youth	1-800-877-7882
Community Services	1-800-421-0762
Economic Assistance Inquiry	1-800-948-3050
Family and Children Services	1-800-222-8000
Fraud Hotline/AFDC/Fd Stps	1-800-948-3010
Medicaid	1-800-421-2408
TDD	1-800-676-4154
Insurance Department	
Consumer Assistance	1-800-562-2957
Library Commission	1-800-647-7542
MS Library for the Blind & Physically Handicapped	1-800-446-0892
Medicaid, Division of	1-800-421-2408
Narcotics, Bureau of	
Law Enforcement	1-800-844-6272
Narcotics Tip Line	1-800-264-4769
Public Employees' Retirement System	1-800-444-7377
Public Service Commission	
Commissioners	
Southern District	1-800-231-1257
Secretary of State's Office	
Business Services	
Charities Regulation Hotline	1-888-236-6167
Corporate Hotline	1-800-256-3494
Securities Regulation Hotline	1-800-804-6364
Elections	
Elections Hotline	1-800-829-6786
Treasury Department	
MPACT Prepaid Tuition	1-888-308-1997
Wildlife, Fisheries, & Parks, Department of	
Direct Lines To:	
Hunting Violations	1-800-237-6278
License Sales by Credit Card	1-800-546-4868
Parks Reservation Information.	1-800-467-2757

Voice Services Forms



Voice Services Service Order Request

NOTE: Only agency contact personnel should submit this form to ITS. FAX to 601-359-1500.

Agency Name		Cost Center	
Contact Person		Contact Phone #	
Phone # to be worked		Is this a new number?	<input type="checkbox"/> Yes <input type="checkbox"/> No
Building	Floor	Suite	
Work Requested			

Note: If multi-line set programming is involved, please FAX program sheet with order.

Last Name	Call Pickup? <input type="checkbox"/> Yes <input type="checkbox"/> No
First Name	Nos. in Call Pickup
Publish:	In Directory? <input type="checkbox"/> Yes <input type="checkbox"/> No
	In Directory Assistance? <input type="checkbox"/> Yes <input type="checkbox"/> No
Dialing Parameters	
Local? <input type="checkbox"/> Yes <input type="checkbox"/> No Long Distance? <input type="checkbox"/> Yes <input type="checkbox"/> No	Call Cover? <input type="checkbox"/> Yes <input type="checkbox"/> No
Long Distance Authorization Code? <input type="checkbox"/> Yes <input type="checkbox"/> No	Cover To (1) (2) (3)
Other:	Number of Rings 2 3 4 5 6 (Circle One)
	SAC Only? <input type="checkbox"/> Yes <input type="checkbox"/> No

Contact Signature: _____ Date: _____

Authorization Signature: _____ Date: _____

For use by Voice Services staff only		
Service Order #	Type Set	Schedule Date
Circuit ID	Inv. Nbr.	Date Rcvd.
ELL	Serial Nbr.	Date Entered
Cable(s)	Cred. Card Co.	Received By
Pair(s)	CC #	Entered By
Outlet/Jack	Auth. Code	Form Revised: 11/02/98

Voice Services Forms

This form can be found online at: <http://www.its.state.ms.us/services/voice/voice.htm>



Voice Services State Calling Card Application

NOTE: Only agency contact personnel should submit this form to ITS. FAX to 601-359-1500.

To Be Completed by Requesting Agency:

Employee Name: _____

Office Phone: _____

Agency Name: _____

Work Address: _____

Calls Made To This Card Are to be Billed To:

_____ Agency Billing Name

_____ Cost Center

Please Choose the Calling Range for this Card:

_____ In State Only

_____ In/Out of State

_____ International

It is requested that you issue a Telephone Calling Card to the above named staff member. You are authorized to bill the agency shown for all calls charged on the requested card.

_____ Date

_____ Signature of Agency Head

_____ Date

_____ Signature of Agency Contact Person

Receipt of the telephone calling card described below is hereby acknowledged. **(Sign this form only upon receipt of your card.)**

_____ Date Received

_____ Signature of Employee

To be completed by Information Technology Services Staff:

_____ Date Issued

_____ Card Number

Form Revised: 11/02/98

Voice Services Forms



Voice Services Authorization Code Request

NOTE: Only agency contact personnel should submit this form to ITS. FAX to 601-359-1500.

Please check one of the following:

_____ Assign Code

_____ Cancel Code

_____ Cost Center

Agency Name: _____

Agency Address: _____

Contact Signature: _____

Contact Phone Number: _____

Name of Employee: _____

Employee Phone Number: _____

Billing Code / Cost Center: _____

Comments:

Form Revised: 11/02/98

State Employee Listings

ABADIE		AL-DHAMAN		Nancy (Education).....	601-359-3989
Greg (Pub Safety Plg).....	601-359-7916	Sonia (Health).....	601-576-7644	ALLGOOD	
Theresa (Personnel Bd).....	601-359-2714	ALBERTA		Carol (Treasury).....	601-359-2915
ABERNATHY		Charlotte (MPUS).....	601-961-5414	Joan (Health).....	601-576-7741
Beverly (Public Safety).....	601-933-2128	ALBRITTON		ALLISON	
Cheryl (Empl Security).....	601-961-7620	Gayle E. (MDOT).....	601-359-7650	John (Bank/Con Fin).....	601-359-3686
ABLE		Kathryn (Home Corp).....	601-354-7062	ALLNUTT	
Mark (MDOT).....	601-359-7568	Kathy (Audit).....	601-364-2888	Frank (Deaf School).....	601-984-8025
ABU-MIRSHID		ALDERMAN		ALLRED	
Azzam (Env Qual).....	601-961-5050	Bitsy (Empl Security).....	601-961-7498	DeWitt (Atty Gen).....	601-359-3814
ABU-SALAH		ALDRIDGE		John (ITS).....	601-359-6712
Khairy (Env Qual).....	601-961-5284	Karen (Health).....	601-576-7788	Lou (Workers Comp).....	601-987-4285
ACEY		Liz (Education).....	601-359-3486	ALMAN	
Mike (Audit).....	601-364-2889	ALEITHAWE		Dawn (Deaf School).....	601-984-8006
ACKERMANN		Adam (MDOT).....	601-359-7546	ALQUEZA	
Jorge (DECD).....	601-359-6672	ALEWINE		Lodi (DECD).....	601-949-2242
ADAH		Janice (Env Qual).....	601-961-5179	Marvie (Rehab Svcs).....	601-853-5721
Leslie (Tax).....	601-923-7050	ALEXANDER		ALRAWI	
ADAIR		Brenda (Tax).....	601-923-7740	Haidar (Env Qual).....	601-961-5254
Angie (Gov Office).....	601-359-2074	Carol (Mental Hlth).....	601-359-6246	ALTMAN	
Joyce (Mental Hlth).....	601-359-6241	Carolyn (Education).....	601-359-3483	Jeff (MDOT).....	601-359-7685
ADAMS		Charlie (Public Safety).....	601-933-2139	ALTOBELLI	
Alan (Pub Safety Plg).....	601-359-7822	Danna (Rehab Svcs).....	601-853-5591	Nick J. (MDOT).....	601-359-7171
Bill (DECD).....	601-359-3155	Gwen (Health).....	601-576-7914	ALVEY	
Bobbie (Supreme Ct).....	601-359-3694	Linda (Public Safety).....	601-987-1584	Vicki A (Audit).....	601-364-2870
Carrie (MDOT).....	601-359-7554	Linda E (Public Safety).....	601-987-1562	AMBROSE	
Carrie (Rehab Svcs).....	601-853-5528	Marion (Health).....	601-987-4199	Cathy (Fin & Admin).....	601-359-2060
Carton D (Public Safety).....	601-987-1385	Nolan (Arch & Hist).....	601-354-7688	AMEDEE	
Charlie T. (Fair Comm).....	601-961-4000	Norma (DECD).....	601-359-3449	George (JSU).....	601-982-6405
Darryl (Medicaid).....	601-359-6148	Phillis (Health).....	601-576-7963	AMIS	
Delores (Health).....	601-576-7705	Ruby J (Public Safety).....	601-987-1202	Sonya (Education).....	601-359-3525
Don (Health).....	601-354-6683	Sandra (Educ & Rsrch).....	601-982-6272	AMOS	
Evelyn (MMRS).....	601-359-6573	Stanley (Atty Gen).....	601-359-4246	Alus (Corrections).....	601-359-5620
Joe (Sec Of State).....	601-359-6381	ALEXIS		Barolyn (MDHS).....	601-359-4390
Linda H (Public Safety).....	601-987-1208	Jason C. (Public Safety).....	601-987-1637	Cynthia (MDHS).....	601-359-4447
Luvenia (House/Rep).....	601-359-3318	ALFARO		Linda (Ins Dept).....	601-359-2135
Ora (Rehab Svcs).....	601-853-5107	Barbara (Education).....	601-359-3989	Ophelia S. (Educ & Rsrch).....	601-982-6732
Pat (Empl Security).....	601-961-7527	ALFORD		Roderick (Medicaid).....	601-359-6057
Penny (Env Qual).....	601-961-5388	Claudette (Tax).....	601-923-7345	ANDERSON	
Rosilyn (PERS).....	601-359-3951	Kimberly (Audit).....	601-364-2888	Barbara (MDHS).....	601-359-4389
ADCOCK		Laverne (DECD).....	601-949-2244	Betty (PERS).....	601-359-4116
Jeffery M (Audit).....	601-364-2848	Norma (Empl Security).....	601-961-7427	Betty (Agri & Comm).....	601-987-6873
Ken (Gaming Comm).....	601-351-2858	Tammie M (Blind Indust).....	601-984-3200	Bobby (Blind School).....	601-984-8215
Mitchell (Audit).....	601-364-2818	Vicki (Tax).....	601-923-7346	Chinita (MDOT).....	601-359-1753
ADDIE		ALLARD		Deborah (Education).....	601-354-7014
Bill (Gaming Comm).....	601-351-2845	David (DECD).....	601-359-3797	Debra (Educ & Rsrch).....	601-982-6264
Mchryde (Rehab Svcs).....	601-987-6818	Mike (Arch & Hist).....	601-359-6878	Dianne (MDOT).....	601-359-7800
ADDISON		ALLEN		Eddie (MDHS).....	601-359-5131
Falanda (Education).....	601-359-3498	Albert (Education).....	601-359-2195	Glenn (Supreme Ct).....	601-359-2469
Gloria (Personnel Bd).....	601-359-2730	Betty (Mental Hlth).....	601-359-6266	Harold (Forestry).....	601-359-2838
ADKINS		Bonnie (Forestry).....	601-359-2812	Harry (MDHS).....	601-359-4505
Billy (Rehab Svcs).....	601-853-5532	Cassandra (Health).....	601-576-7764	James (Sec Of State).....	601-359-1401
AGBAHIWE		Cornelius (Fin & Admin).....	601-359-3630	Jerry (MDOT).....	601-359-1783
Bridget (MDOT).....	601-359-1799	Curtisene B (Public Safety).....	601-987-1269	Mark (Tax).....	601-923-7481
AGIN		Dawn (Rehab Svcs).....	601-853-5667	Mildred (Empl Security).....	601-961-7740
Melissa (Rehab Svcs).....	601-853-5534	Deanie (Cosmetology).....	601-987-6837	Otis (Blind Indust).....	601-984-3200
AGNEW		Debra (Arch & Hist).....	601-359-6892	Rickey (Rehab Svcs).....	601-853-5342
Eddie (Blind Indust).....	601-984-3200	Joe (ITS).....	601-359-5172	Robert (Rehab Svcs).....	601-853-5488
AGULANNA		John (MDOT).....	601-359-7565	Rosemary (Rehab Svcs).....	601-853-5362
Godwin (MDHS).....	601-359-4772	John M. (Public Safety).....	601-987-1674	Sandra (Blind Indust).....	601-984-3216
AIKEN		Julie (MMRS).....	601-359-6571	Sharon (DECD).....	601-359-3179
Tammy T (Public Safety).....	601-987-1585	Keith (Health).....	601-982-7491	Sherrilyn (Medicaid).....	601-359-5241
AIKENS		Larry (Tax).....	601-923-7015	Shirley (PEER).....	601-359-1230
Mike (MDOT).....	601-359-1666	Leslie (Env Qual).....	601-961-5667	Silas (Health).....	601-354-6657
AINSWORTH		Lucy (Arch & Hist).....	601-359-6932	Thomas (Fin & Admin).....	601-359-3125
Amy (Rehab Svcs).....	601-351-1531	Mechell (Oil & Gas).....	601-354-7118	Tiffany (Empl Security).....	601-961-7814
Earl (ITS).....	601-359-1179	Michael (MDOT).....	601-359-7262	Wayne (Env Qual).....	601-961-5153
Emma (Library Comm).....	601-961-4041	Neita (MMRS).....	601-359-6557	ANDING	
James H (Ins Dept).....	601-359-2132	Penny (Empl Security).....	601-961-7623	Skipper (Personnel Bd).....	601-359-2783
Lisa (MDOT).....	601-359-7247	Phil (Audit).....	601-364-2736	ANDREWS	
Luann S (Public Safety).....	601-987-1409	Phyllis (MDHS).....	601-359-4820	Gail (PERS).....	601-359-2050
Lynn (ITS).....	601-359-2750	Phyllis (Educ & Rsrch).....	601-982-6294	Joe (Public Safety).....	601-987-1682
Nan (Sec Of State).....	601-359-1615	Reggie H (Animal Health).....	601-354-6089	John (Env Qual).....	601-961-5301
Patricia (Empl Security).....	601-961-7738	Rhonda (ITS).....	601-359-2655	Sharon (Education).....	601-359-3917
Rachelle (Rehab Svcs).....	601-853-5512	Richard (Public Safety).....	601-987-1587	Susan (Education).....	601-359-3764
Rebecca (Agri & Comm).....	601-354-7041	Ruby (Education).....	601-359-3514	ANTHONY	
Terrie (Atty Gen).....	601-359-4279	Ruthie (Sec Of State).....	601-359-6364	Brooke (Env Qual).....	601-961-5693
AKIN		Sylvia (MDOT).....	601-359-1694	Sarah (Education).....	601-359-3493
Michael (Env Qual).....	601-961-5533	Tanja (Tax).....	601-923-7759	Susan (Admn Office CT).....	601-354-7449
AKINS		Tiffany (Ins Dept).....	601-359-3452	ANTOINE	
Darla (Education).....	601-359-3975	Walter (Rehab Svcs).....	601-853-5170	Donald (Audit).....	601-364-2888
Ken (Agri & Comm).....	601-359-1162	ALLEY		ANTOON	
		Frank (Educ & Rsrch).....	601-982-6385	Marie (Educ & Rsrch).....	601-982-6446
		Ivy (Education).....	601-359-3460		

ANTRIM
 Don (Empl Security) 601-961-7570
 Margie (Leg Bud Ofc) 601-359-1580

APPLETON
 Patty (Mental Hlth) 601-359-1288

APRIL
 Joanna (Tax) 601-923-7106

ARBUTHNOT
 Peter (Medicaid) 601-359-5184

ARCHEY
 Willie (Rehab Svcs) 601-853-5671

ARCHIVES & HISTORY
 Reference Desk (Arch & Hist) 601-359-6876

ARD
 James (MDOT) 601-359-1666

ARDILLO
 Nick (Gov Office) 601-359-3150

ARENDRER
 Wanda J (Real Estate) 601-987-3969

ARINDER
 Max K (PEER) 601-359-1226

ARMSTRONG
 Harold (Health) 601-576-7874
 Hattie (MDHS) 601-359-4173
 Jimmy (Soil/Water Cons) 601-354-7645
 Matt (Mental Hlth) 601-359-6590
 Steve (Senate) 601-359-6024
 Sue (MDOT) 601-359-7301
 Virid (MDOT) 601-359-7418
 Walter L (Public Safety) 601-987-1514

ARNOLD
 Catherine (Fin & Admin) 601-359-3630
 Cyrus (MDOT) 601-359-1799
 Ellen (Env Qual) 601-961-5009
 Gloria J (Fin & Admin) 601-359-3457
 Gretchen (Env Qual) 601-961-5240
 Karen (Fire Academy) 601-932-2444
 Lee (Health) 601-987-3977
 Linda (Arch & Hist) 601-354-7688
 Thomas (Audit) 601-364-2888

ARRINGTON
 Luke (MDHS) 601-359-4522
 Melia (Rehab Svcs) 601-351-1528

ARTIS
 Monica (Public Safety) 601-987-1443

ARTZ
 Barry (MDOT) 601-359-7285

ASBILL
 Jimmie (Env Qual) 601-961-5164

ASEMOTO
 Sammy (Tax) 601-923-7350

ASH
 Betty (Wildlife) 601-364-2116

ASHER
 Janie (DECD) 601-359-3449

ASHFORD
 Pat (DECD) 601-359-3797

ASHLEY
 Jeff (Tax) 601-923-7180
 Joyce (Tax) 601-923-7016
 Kay (MDHS) 601-359-4745
 Latrelle (Wildlife) 601-364-2154

ASHMORE
 Jimmy L (Blind Indust) 601-984-3200

ASKEN
 Kay G (Educ & Rsrch) 601-982-6256

ASKEW
 Billy C (Public Safety) 601-987-1284

ASTON
 Patricia (Atty Gen) 601-359-3803

ATKINS
 Ann (DECD) 601-359-6672
 Sharon D (Public Safety) 601-987-1317

ATKISON
 Shane (Audit) 601-364-2888

ATWOOD
 Glyndel (Education) 601-359-3994

AUGUSTA
 Monika H (Arch & Hist) 601-354-7688

AULTMAN
 Ron (Educ & Rsrch) 601-982-6283
 Tim (Env Qual) 601-961-5653

AUSTIN
 Elbert (Library Comm) 601-961-4051

AUTREY
 Dorothy (Empl Security) 601-961-7684

AVANT
 Eunice (Educ & Rsrch) 601-982-6646
 Tommy J. (MDOT) 601-359-7169

AVENT
 John (MDOT) 601-359-7650

AVERETT
 Lenora (MDHS) 601-359-4184

AVERITT
 Ouida (Health) 601-576-7921
 Roxanne (Corrections) 601-359-5648

AXTON
 Lori M (Public Safety) 601-987-1270

AYERS
 Connie (Pub Safety Plg) 601-359-7870
 Latoya (Public Safety) 601-987-1260
 Linda S (Public Safety) 601-987-1224

AYRES
 Joan (MDHS) 601-359-4690

BABIN
 Mike (Public Safety) 601-933-2619

BACA
 Keith (Arch & Hist) 601-359-6943

BACH
 Jack (Court of Appeals) 601-354-7410
 Pam (Supreme Ct) 601-359-3697

BACON
 Davis (Health) 601-987-3977

BAGGETT
 Maxine (MDHS) 601-359-4955
 Paul (Education) 601-359-3526

BAGLEY
 Clinton (Arch & Hist) 601-961-4724
 Pamela (Personnel Bd) 601-359-6595

BAGWELL
 Chris (MDHS) 601-359-4589

BAHR
 Carrie (Rehab Svcs) 601-364-2700

BAILES
 Carolyn (House/Rep) 601-359-1541

BAILEY
 Anthony (Education) 601-359-3427
 Deborah M (Leg Bud Ofc) 601-359-1580
 Druithie (Health) 601-576-7924
 Ed (MDOT) 601-359-1454
 Edward (MDOT) 601-359-7562
 Frieda (Audit) 601-364-2824
 Joanna (Education) 601-359-3483
 Matt (Fire Academy) 601-932-2444
 Nelda (Env Qual) 601-961-5125
 Ray (Sec Of State) 601-359-1604
 Roderick (Vet Home Purch) 601-354-6417
 Steve (Env Qual) 601-961-5056
 Sue (Workers Comp) 601-987-4242
 Sutter (Education) 601-359-2032
 Warren (MDOT) 601-359-7180
 Willie (Education) 601-984-8101

BAIN
 Joanne K (Ins Dept) 601-359-3581

BAKER
 Bill (PSC) 601-961-5418
 Dallas (Env Qual) 601-961-5670
 Deangelas (MDOT) 601-359-7685
 Everard G (Forestry) 601-359-2827
 Fran (Health) 601-576-7464
 Jan (Forestry) 601-359-2811
 Linda (Blind School) 601-984-8200
 Linda (Rehab Svcs) 601-853-5722
 Martha (Library Comm) 601-961-4112
 Marvin (MDOT) 601-359-1765
 Miranda (Workers Comp) 601-987-4217
 Teresa (Supreme Ct) 601-359-3694

BAKER-CARR
 Janet (Educ & Rsrch) 601-982-6637

BALENTINE
 Cindy (Tax) 601-923-7737
 Ray (MDOT) 601-359-7256

BALL
 Richard (Env Qual) 601-961-5353

BALLARD
 Brent (Audit) 601-364-2720
 Charlie (DECD) 601-949-2146
 Patricia K. (MDOT) 601-359-7908
 Tom (Medicaid) 601-359-6061
 Yvonne (Rehab Svcs) 601-853-5547

BALLENGER
 Becky (DECD) 601-359-3797
 William (Fin & Admin) 601-359-3125

BANKS
 Austin (Health) 601-987-3880
 Bryan (Env Qual) 601-961-5208
 Jerry (Env Qual) 601-961-5221
 Jerry (MDOT) 601-359-7887
 Mariea (Education) 601-359-3499
 Pamela (Rehab Svcs) 601-853-5720
 Rose (MDHS) 601-359-4452

BANKS, JR.
 Fred (Supreme Ct) 601-359-3697

BANKSTON
 Ted (Env Qual) 601-961-5292

BANYARD
 Dennis (Tax) 601-923-7206

BAO
 Bobby (JSU) 601-982-6268

BARBER
 Gary D. (MDOT) 601-359-7648
 James A (PEER) 601-359-1226
 Karl (Health) 601-354-6657

BARBERA
 Delina (JSU) 601-982-6262

BARBOUR
 Charles (DECD) 601-359-3448
 Juanita (Corrections) 601-359-5669

BARDWELL
 Steven (Fire Academy) 601-932-2444

BARFIELD
 Diane (PSC) 601-961-5818
 Jim (Health) 601-576-7462

BARHAM
 Judy (Education) 601-359-3515

BARKER
 Juanita (Empl Security) 601-961-7755
 Paul (Empl Security) 601-961-7789
 Terri (Empl Security) 601-961-7467

BARKLEY
 Jay (Env Qual) 601-961-5154
 Nancy L (Senate) 601-359-3848

BARKSDALE
 Julian R. (MDOT) 601-359-7206

BARLOW
 Catherine E (Health) 601-987-3965
 Chuck (Env Qual) 601-961-5076
 Hugh T. (MDOT) 601-359-1493
 Lea Ann (Tort Claims) 601-359-5560
 Paul (Fin & Admin) 601-359-3621
 Roger (Agri & Comm) 601-359-1158
 Ronnie (Audit) 601-364-2888

BARNER
 Lorraine (MDHS) 601-359-4518

BARNES
 Ann (DECD) 601-359-3449
 Anna Marie (Gov Office) 601-359-3150
 Bill (Rehab Svcs) 601-853-5290
 Chelly (Pub Safety Plg) 601-359-7838
 Debra (Leg Bud Ofc) 601-359-1580
 George E (Fin & Admin) 601-359-3125
 Helen (MDHS) 601-359-4686
 Jerry (Ins Dept) 601-359-3588
 Judie (Medicaid) 601-987-4882
 Lee (Educ & Rsrch) 601-982-6531
 Linda (MDHS) 601-359-4685
 Mary Evelyn (Env Qual) 601-961-5745
 Romeo (MDOT) 601-359-7285
 Tammie (Education) 601-354-7017
 Tonitia (Health) 601-576-7458
 Vanice (Blind Indust) 601-984-3200

BARNETT
 Barbara (Education) 601-354-7017
 Bill (Env Qual) 601-961-5119
 Bonnie (Home Corp) 601-354-7350
 Earline (Blind Indust) 601-984-3200
 Liz (DECD) 601-949-2240
 Stanley M (Public Safety) 601-987-1328

BARNETTE
 Dianne (DECD) 601-359-3155

BARNEY
 Daphne (Gaming Comm) 601-351-2947

BARNWELL
 Claiborne (MDOT) 601-359-7920

BARR
 Betty L (Public Safety) 601-987-1313
 Jim (Env Qual) 601-961-5156
 John (Health) 601-987-6730

BARRENTINE
 George (Fin & Admin) 601-939-3055

BARRETT		
David (State Aid)	601-359-7129	
Edna (Rehab Svcs)	601-354-6824	
Faye (Empl Security)	601-961-7481	
Hazel (Public Safety)	601-987-1316	
Jerry (Public Safety)	601-933-2132	
BARRON		
Janice (Empl Security)	601-961-7797	
Patsy (Arch & Hist)	601-359-6852	
BARRY		
Bill (DECD)	601-359-3552	
Joan (Empl Security)	601-961-7452	
Raymond (Empl Security)	601-961-7782	
BARSTIS		
Bill (MDOT)	601-359-7650	
BARTLETT		
Claudia (Treasury)	601-359-3532	
Don (Atty Gen)	601-359-4262	
Mike (Tax)	601-923-7300	
Ramona (Fair Comm)	601-961-4000	
BARTLOW		
Rita (Ins Dept)	601-359-2465	
BARTON		
Barbara (Tax)	601-923-7104	
Billie R. (MDOT)	601-359-7920	
Brenda (Env Qual)	601-961-5286	
Joseph N (Public Safety)	601-987-1519	
BASHAM		
Lynn (Education)	601-359-3482	
BASKIN		
Dorothy (Education)	601-359-3000	
Sheila (Rehab Svcs)	601-853-5608	
BASS		
Curtis (Public Safety)	601-933-2658	
Phil (Env Qual)	601-961-5143	
Trudy (MDOT)	601-359-7501	
BATEMAN		
Marie (Education)	601-359-2926	
BATES		
Anna (Military Dept)	601-313-6203	
Debbie (Mental Hlth)	601-359-5067	
Dena (PERS)	601-359-4131	
Lola (Tax)	601-923-7728	
Sandra (Education)	601-359-3461	
Troy (Tax)	601-923-7723	
BATSON		
Nancy (USM)	601-982-6179	
BATTON		
Tabitha (Public Safety)	601-987-1657	
BATTY		
Randy L. (MDOT)	601-359-7168	
BAUGH		
Aurora (Mental Hlth)	601-359-6209	
Hollis (Personnel Bd)	601-359-2749	
BAUGHN		
Betty (MDHS)	601-359-4798	
Darrell (MDHS)	601-359-4872	
BAUM		
Becky (Personnel Bd)	601-359-2770	
BAXTER		
Barry (Empl Security)	601-961-7655	
Milton (Educ & Rsrch)	601-982-6356	
Terry (Rehab Svcs)	601-351-1480	
BAYNE		
John C (Fin & Admin)	601-359-3630	
BAYS		
Eddie (Gaming Comm)	601-351-2850	
BEACH		
Marilyn (Educ & Rsrch)	601-982-6690	
BEAIRD		
Judy (Education)	601-359-3631	
BEAMON		
Gloria (Health)	601-576-7882	
BEARD		
Michael (Arch & Hist)	601-359-6947	
Pat (Health)	601-987-6763	
Quinten (MDOT)	601-359-7811	
Walter (Rehab Svcs)	601-853-5564	
Yolanda (Env Qual)	601-961-5356	
BEARDEN		
T.W. (Tax)	601-923-7610	
BEASLEY		
Jerry (Env Qual)	601-961-5134	
BEASLEY		
Lamar (Pub Safety Plg)	601-359-7884	
Lynnette (Workers Comp)	601-987-4218	
Meiba (Rehab Svcs)	601-853-5380	
BEASON		
Johnny (Env Qual)	601-664-3979	
Rose Mary (Medicaid)	601-359-6143	
BEATY		
Donna (Treasury)	601-359-2524	
Jann (MDHS)	601-359-2510	
BEAUBE		
Lori L. (MDOT)	601-359-7548	
BEAVER		
Rebecca (Atty Gen)	601-359-3880	
BECK		
Dana (Emer Mgmt)	601-960-9971	
Eddie (Tax)	601-923-7000	
Teresa (House/Rep)	601-359-3310	
BECKER		
Jim (DECD)	601-359-6600	
BECKHAM		
Cindy (Rehab Svcs)	601-853-5594	
BEELER		
Jackie (Health)	601-987-3884	
BEER		
Karen (Education)	601-984-8121	
BEISER		
Laura (Env Qual)	601-961-5373	
Mike (Env Qual)	601-664-3959	
BELK		
Deborah (Tax)	601-923-7157	
Kathy (Rehab Svcs)	601-853-5647	
BELL		
Carolyn (MDOT)	601-359-7002	
Dalphiney (Educ & Rsrch)	601-982-6697	
Debra (Blind Indust)	601-984-3213	
Denise (Ins Dept)	601-359-3949	
Donna (Tax)	601-923-7740	
Felita (Fin & Admin)	601-359-6511	
Geraldine (Law Library)	601-359-3672	
Gwen (MDOT)	601-359-1693	
Hal (Rehab Svcs)	601-853-5659	
Joanne (Education)	601-354-7539	
Joyce (MDHS)	601-359-4722	
Kendra (Education)	601-359-3086	
Melvin (Rehab Svcs)	601-354-6824	
Reggie (Fire Academy)	601-932-2444	
Samuell (Rehab Svcs)	601-853-5589	
Sherry (Tax)	601-923-7175	
Sondra (MDHS)	601-359-4898	
Sonny (Empl Security)	601-961-7810	
Steve (Tax)	601-923-7714	
BELOKON		
Wally (Educ & Rsrch)	601-982-6353	
BELTON		
Ada (Education)	601-359-3499	
BELVEDRESI		
Edward J (Public Safety)	601-987-1519	
Marsha (Rehab Svcs)	601-853-5340	
BENDER		
Daniel (Health)	601-576-7619	
Kay (Health)	601-576-7951	
BENION		
Robert (Mem Stadium)	601-354-6021	
BENNETT		
Benny (Gaming Comm)	601-351-2884	
Don (PSC)	601-961-5465	
Jay (Health)	601-576-7879	
Jean (MDOT)	601-359-7800	
Joel (PSC)	601-961-5461	
Lillie (Library Comm)	601-961-4050	
Marshall G (Treasury)	601-359-3600	
Patricia (Health)	601-576-7486	
Ruth (MDOT)	601-359-7556	
Sheila (Medicaid)	601-359-5570	
Shirley (Fin & Admin)	601-359-3623	
BENNETT-ELAM		
Ann (Health)	601-987-4168	
BENOIST		
Max (MDOT)	601-359-7568	
BENOIT		
Glenda (Forestry)	601-359-2833	
BENSON		
Brenda (MMRS)	601-359-2010	
BENTLEY		
Susan (Education)	601-359-3499	
BENTON		
Larry (Education)	601-984-8107	
BERBERTTE		
Pam (Educ & Rsrch)	601-982-6749	
BERCH		
Terri (PERS)	601-359-6788	
BERDLEY		
Danny (MDHS)	601-359-4582	
BERGERON		
Rodger (Env Qual)	601-961-5228	
BERGIN		
Debbie A (ITS)	601-359-2636	
Terry L (ITS)	601-359-2637	
BERNARDY		
Betty (Home Corp)	601-354-6062	
BERRET		
John (MDHS)	601-359-4630	
BERRY		
Delia (Admn Office CT)	601-354-7448	
Dixon (MDHS)	601-359-4674	
Donnell (Public Safety)	601-987-1540	
Donnell (Public Safety)	601-987-1530	
Ed (Health)	601-576-7999	
Edwina (Workers Comp)	601-987-4269	
Kathryn (MDHS)	601-359-4851	
Millicent (Health)	601-576-7997	
Pat (Public Safety)	601-987-1458	
Robert R. (MDOT)	601-359-7194	
Sharon (Tax)	601-923-7065	
BERTHE		
Mary (Vet Home Purch)	601-354-6300	
BEST		
Anthony (Health)	601-576-7901	
Homer (Workers Comp)	601-987-4265	
BETHEA		
David (Gaming Comm)	601-351-2930	
BETTS		
Linda (Education)	601-359-3909	
BEVERLY		
Alethea (Tax)	601-923-7740	
BEVILL		
David (MDHS)	601-359-4805	
Jimmy (MDHS)	601-359-4507	
Jo A (Public Safety)	601-987-1271	
BHOWAL		
Indira (Library Comm)	601-961-4119	
Pradip (Env Qual)	601-961-5082	
BICKERSTAFF		
Elliott (Env Qual)	601-961-5176	
BICKLEY		
Robert (Public Safety)	601-987-1660	
BIGGERS		
Jenny (Arch & Hist)	601-359-6886	
William M. (MDOT)	601-359-7567	
BIGGERT		
Johnny (Env Qual)	601-961-5210	
BILAL		
Ruthie (Home Corp)	601-354-6236	
BILES		
Glenda (Empl Security)	601-961-7432	
BILLUPS		
Emogene (Rehab Svcs)	601-853-5470	
BINGHAM		
Amy (Supreme Ct)	601-359-3694	
Charles (Empl Security)	601-961-7632	
Jesse (Audit)	601-364-2836	
Rita (Sec Of State)	601-359-5138	
Sandra (Ins Dept)	601-359-2197	
Tonya (MDHS)	601-359-4441	
BIRD		
Gail (Health)	601-576-7527	
BIRDSONG		
Lennis (Rehab Svcs)	601-853-5305	
BISHOFF		
Ben (Tax)	601-923-7041	
Bill (Supreme Ct)	601-359-3470	
Denise (Health)	601-987-3880	
Monte (Tax)	601-923-7300	
BISHOP		
Harold (Env Qual)	601-961-5211	
Mike (Treasury)	601-359-2343	
Regina (DECD)	601-949-2131	
BITHER		
Monica (Rehab Svcs)	601-853-5639	
BIVENS		
Leon (MDOT)	601-359-7500	
BLACK		
Betty (DECD)	601-359-3449	
Carolyn (Education)	601-359-3498	
Florence (MDHS)	601-359-4428	
Florence (Arch & Hist)	601-359-6925	
Jane (Education)	601-359-3043	
Val (Wildlife)	601-364-2252	

BLACK-SMITH	Joyce (Arch & Hist)	601-359-6879	BOGGAN	Glenn (MDOT)	601-359-1798	BOURGEOIS	Connie (Health)	601-576-7634	
BLACKLEDGE	Laquita (Education)	601-984-8115	Renee (Educ & Rsrch)	601-982-6752	BOUTWELL	Bill (MDHS)	601-359-4943		
BLACKMON	Barbara (Health)	601-576-7582	Ricky (Health)	601-576-7680	BOWDEN	John (Empl Security)	601-961-7628		
Ray A. (MDOT)	601-359-1478	BOGGS	Thyron J (Public Safety)	601-987-1367	Johnnie (Public Safety)	601-987-1594			
Willie (MDHS)	601-359-4954	BOLDEN	Lynell (Health)	601-987-3977	BOWEN	Bo (Medicaid)	601-359-6134		
Wilson (Deaf School)	601-984-8010	Mary (Ethics)	601-359-1285	Darryl M (Fin & Admin)	601-359-3012	John (MDOT)	601-359-1764		
BLACKWELL	Frances (Medicaid)	601-987-3948	Michael (MDHS)	601-359-4694	Lacelle (Rehab Svcs)	601-853-5552			
John (Surplus)	601-939-2050	Olivia (MDHS)	601-359-4707	Lyn (MDOT)	601-359-7542	Mike (Educ & Rsrch)	601-982-6553		
Linda (MMRS)	601-359-3245	BOLEN	Dianne (Home Corp)	601-354-6311	Sue (Blind School)	601-984-8200			
Patricia (Health)	601-576-7965	BOLER	Glynda (Medicaid)	601-987-3953	BOWERING	Gus (Education)	601-359-3954		
Sheila (Education)	601-359-2187	BOLTON	Beverly A (Fin & Admin)	601-359-3635	BOWERS	Anna (Ins Dept)	601-359-2489		
Stacy (Rehab Svcs)	601-364-2700	Darlene (Public Safety)	601-933-2654	Dorothy (Health)	601-576-7644	Margo (PERS)	601-359-3592		
Thomas (Arch & Hist)	601-359-6953	Dorothy (Health)	601-576-7644	Marcie (Health)	601-576-7987	BOWIE	Clarence (MDOT)	601-359-7350	
BLAIR	Carolyn (PERS)	601-359-2239	BOND	Jane (Corrections)	601-354-7722	Ruby (Blind Indust)	601-984-3200		
William D (Educ & Rsrch)	601-982-6230	Vickie (Rehab Svcs)	601-853-5316	Vickie (Rehab Svcs)	601-853-5316	Timothy (Blind Indust)	601-984-3200		
BLAKE	L C (Deaf School)	601-984-8002	BONDS	Jennifer (Tax)	601-923-7208	BOWLING	Michael (MDOT)	601-359-7017	
Rick (Medicaid)	601-359-6064	Lataunya (JSU)	601-982-6315	BONFIGLIO	Terri (Treasury)	601-359-2056	BOWMAN	Barbara (MDHS)	601-359-4386
BLAKELY	Alma (JSU)	601-982-6313	BONOM	Steve (Tax)	601-923-7046	James (Blind Indust)	601-984-3200		
BLAKENEY	Bruce (Tax)	601-923-7438	BOOK	James P. (MDOT)	601-359-7567	John (Educ & Rsrch)	601-982-6644		
Bruce (Wildlife)	601-364-2057	BOOKER	Connie M (Sec Of State)	601-359-6363	Connie M (Sec Of State)	601-359-6363	Larry (Emer Mgmt)	601-965-6203	
Jerry M. (Public Safety)	601-987-1315	Degina (Health)	601-576-7582	Degina (Health)	601-576-7582	Maria (Education)	601-359-3499		
BLAKEWOOD	Ben (DECD)	601-359-6672	Nikita (Empl Security)	601-961-7723	Nikita (Empl Security)	601-961-7723	Shelia (DECD)	601-359-6600	
BLANCHARD	Charlesetta (Rehab Svcs)	601-853-5555	Walter (Health)	601-576-7645	Walter (Health)	601-576-7645	BOX	Ann D. (Education)	601-359-3498
BLAND	Jackie (Health)	601-576-7600	BOONE	Jim (ITS)	601-359-1403	Jimmy (Public Safety)	601-987-1560		
Leon (MDHS)	601-359-4776	Leon (Ins Dept)	601-359-1065	Tommy (Wildlife)	601-364-2199	BOXX	Tommy (Wildlife)	601-364-2199	
BLANKLEY	Donna S. (MDOT)	601-359-7400	Walter (Oil & Gas)	601-354-7114	BOYANTON	Mable (Workers Comp)	601-987-4289		
BLANKS	Brenda (Corrections)	601-359-5620	BOOTH	Bob (DECD)	601-949-2112	Perry (Blind School)	601-984-8200		
BLANTON	Jo (Rehab Svcs)	601-853-5626	Elizabeth (Treasury)	601-359-2522	BOYD	Bonnie (DECD)	601-949-2290		
BLASINGAME	Bill (Education)	601-359-3940	Jessie (MDOT)	601-359-1783	Denise A (Ins Dept)	601-359-2560			
Mark (Education)	601-359-2114	Joyce (Health)	601-576-7630	Jennifer (Public Safety)	601-987-1281	Jennifer (Public Safety)	601-987-1254		
BLAYLOCK	Steve (Health)	601-576-7493	Kala (Mental Hlth)	601-359-6243	Larry (Agri & Comm)	601-359-1189			
BLEDSE	Dennis (ITS)	601-359-2885	Ted (PEER)	601-359-1226	Lisa (ITS)	601-359-6320			
Lutrina (Health)	601-987-4190	BOOTHE	Vernarde R. (MDOT)	601-359-7274	Michael (PEER)	601-359-1226			
BLISSETT	Gary (Tax)	601-923-7655	BORGMAN	Debbie (Comm/Jr Coll)	601-982-6443	Michelle (Health)	601-576-7967		
BLOCKER	Michele (ITS)	601-359-5111	BORING	Diana (Rehab Svcs)	601-853-5302	Nicole (Atty Gen)	601-359-3753		
BLOODSAW	Ronnie (Gaming Comm)	601-351-2937	BORROW	Amy (Health)	601-576-7464	Penna (MDHS)	601-359-4715		
BLOUNT	Charlie (Health)	601-987-3977	BORST	Keith (Educ & Rsrch)	601-982-6598	Phyllis G. (Health)	601-576-7582		
David (Sec Of State)	601-359-6342	BORTHWICK	Judy (House/Rep)	601-359-3317	BOYER	Teresa (Credit Union)	601-359-6505		
Ida (Education)	601-359-3764	BOSARGE	Evelyn D (Public Safety)	601-987-1558	BOYKIN	Amy (Military Dept)	601-313-6292		
Katie (Arch & Hist)	601-359-6856	BOSWELL	Goodwater Meadows	601-849-9710	Billie J. (MDOT)	601-359-7400			
Wanda (Health)	601-576-7951	Harry (Rehab Svcs)	601-853-5141	Charles E. (Health)	601-354-6621	Charles E. (Health)	601-354-6621		
BLUE	Danny (Education)	601-354-7539	BOTELER	Bob (Emer Mgmt)	601-960-9031	Claudine (Tax)	601-923-7740		
George (Audit)	601-364-2888	Harold (Tax)	601-923-7300	Harold (Tax)	601-923-7300	Frances (Tax)	601-923-7740		
Stephanie (Rehab Svcs)	601-853-5657	Keith (MDOT)	601-359-7290	Vicky (DECD)	601-359-3179	Lola (Education)	601-984-8124		
BLUM	Melinda (Medicaid)	601-359-6081	BOTKIN	Kay (Rehab Svcs)	601-351-1497	Viola (Deaf School)	601-984-8002		
BLUNTSON	Barbara (Medicaid)	601-359-5552	BOUISSEY	Garry (Health)	601-354-7300	William (Personnel Bd)	601-359-2338		
BOATNER	Danny (MDOT)	601-359-1478	BOULDIN	Earlene (Blind Indust)	601-984-3200	BOYLES	Tom (Vet Home Purch)	601-354-6223	
BOBBS	Bill (Mental Hlth)	601-359-6237	Kathleen (Fin & Admin)	601-359-2546	BOYT	Diane (DECD)	601-359-3552		
BOBINGER	Trey (Atty Gen)	601-359-3835	Michael L. (MDOT)	601-359-1478	BRACEY	Betty (Tax)	601-923-7077		
BOCK	Melanie (Public Safety)	601-987-1290	BOULETTE	Peter (MDHS)	601-359-4665	Felisha (DECD)	601-359-3449		
BODDY	Hazel (Education)	601-359-2586	BOUNDS	Chris (DECD)	601-359-3297	Kevin (MDOT)	601-359-7231		
BODIN	Betsy (Rehab Svcs)	601-853-5130	Connie (ITS)	601-359-2620	Leon (Educ & Rsrch)	601-982-6434			
BOGAN	Keisha (Education)	601-359-3085	Judy (Audit)	601-364-2888	Robert (Educ & Rsrch)	601-982-6238			
Stacey (Medicaid)	601-359-6133	Linda R (Sec Of State)	601-359-3123	Mitchell (ITS)	601-359-2638	BRACKIN	Beverly (Education)	601-359-3954	
Yolanda (Rehab Svcs)	601-853-5704	Nancy (Arch & Hist)	601-359-6883	Shirley (PSC)	601-961-5450	Mike (Fire Academy)	601-932-2444		

Judie (MDOT)	601-359-1794	BRIDGES	Lisa (Educ & Rsrch)	601-982-6418
Tricia (Deaf School)	601-984-8018	Beverly (Oil & Gas)	Mary Katherine (Env Qual)	601-961-5233
BRADLEY		Billy (Court of Appeals)	Melba (Rehab Svcs)	601-853-5663
Frankie (Tax)	601-923-7091	Sharon (Rehab Svcs)	Michael J. (MDOT)	601-359-1478
Marvin (Env Qual)	601-664-3925	Willis (Deaf School)	Mike (MDOT)	601-359-7578
Robert (Public Safety)	601-987-1537	BRIGHT	Norma (Senate)	601-359-3221
Tanya (Education)	601-359-3506	Clara (Atty Gen)	Pat (Rehab Svcs)	601-364-2700
BRADLEY-HARDY		Jerry L. (Animal Health)	Patricia (Fire Academy)	601-932-2444
Terri (ITS)	601-359-6322	BRINKMAN	Paula (Rehab Svcs)	601-853-5125
BRADSHAW		Anna (Tax)	Randolph (Atty Gen)	601-359-4212
Charles (Health)	601-576-7521	BRINSON	Richard J. (Animal Health)	601-354-6091
Joseph (Empl Security)	601-961-7411	Babs (PERS)	Robert (Fin & Admin)	601-359-3630
BRADY		BRISCOE	Robin (Rehab Svcs)	601-853-5127
Charles V. (Animal Health)	601-354-6089	Carolyn (Supreme Ct)	Shirley (Rehab Svcs)	601-351-1496
Shelia (Public Safety)	601-987-1407	BRISTER	T. Carl (MDOT)	601-359-7534
Theresa (Bank/Con Fin)	601-359-3450	Anthony (MDOT)	Ted C. (Wildlife)	601-364-2067
BRAGG		Billy (Public Safety)	Tim (Pub Safety Pflg)	601-359-7871
Martin (Empl Security)	601-961-7450	Faye (Empl Security)	Vicki (MDHS)	601-359-4459
Paul (Education)	601-359-3498	Gina (Tax)	Wanda (Education)	601-359-3483
BRAME		Liz (School of Arch)	Wanda (DECD)	601-359-3797
Sherrye (PSC)	601-961-5450	Walt (Empl Security)	Willie (Health)	601-576-7694
BRAMLETT		BRITT	Yashica L. (Public Safety)	601-987-1281
Elizabeth (Mental Hlth)	601-359-5360	Glenn (Tax)	Zo (Educ & Rsrch)	601-982-6390
Nancy (Education)	601-359-3499	BRITTON	BROWN III	
BRANCH		Tanya (Medicaid)	Burrell N. (Sec Of State)	601-359-1551
Charles (Env Qual)	601-961-5200	BROADWATER	BROWNE	
BRAND		Linda (Gaming Comm)	Clif (Medicaid)	601-987-4861
Shellie (Empl Security)	601-961-7741	BROADWAY	BROWNING	
BRANDON		Barbara (Public Safety)	Christi (Education)	601-359-3986
Ann (Leg Bud Ofc)	601-359-1649	Barbara (Public Safety)	Gary S. (MDOT)	601-359-7650
Evelyn (Military Dept)	601-313-6144	BROCK	Tommy (Rehab Svcs)	601-853-5151
John (Env Qual)	601-961-5326	Kathy (Public Safety)	BRUCE	
John (DECD)	601-359-3593	BROCKS	Cawantra (Fin & Admin)	601-359-3049
BRANNAN		Annette (Env Qual)	Charlene (Health)	601-576-7690
Wanda (Empl Security)	601-961-7567	Nichell (MDOT)	Keith (MDOT)	601-359-1475
BRANSCOME		BROLICK	Kevin (MDOT)	601-359-7920
Dexter A. (MDOT)	601-359-7563	Donna (Education)	Knight (Educ & Rsrch)	601-982-6677
BRANSON		BROOKS	Mofoce (DECD)	601-359-3448
Darlene (Medicaid)	601-359-6082	Barbara (Gaming Comm)	Todd (Contractors)	601-354-6161
BRANTLEY		Blanche (Rehab Svcs)	BRUMFIELD	
Al (MDOT)	601-359-7685	Dale Price (Audit)	Jimmy (MDOT)	601-359-1666
Bobbie (Health)	601-576-7644	George (Medicaid)	Milton (Env Qual)	601-961-5135
Mary Evelyn (Health)	601-987-4175	James (Education)	Patsy (Senate)	601-359-3137
BRASWELL		Julia (Health)	Roderick (Empl Security)	601-961-7459
Ima Jean (Vet Home Purch)	601-354-6272	Norman (Contractors)	Tim (MMPS)	601-359-1517
J.R. (MDOT)	601-359-1454	Sharon L. (Public Safety)	Tommy (MDHS)	601-359-4672
Roy (DECD)	601-359-3155	Shirley (Education)	BRUNO	
BRATTON		Thornesse (MDHS)	Luis (Gov Mansion)	601-359-3175
Angela (Empl Security)	601-961-7571	Willie (Deaf School)	BRUNSON	
Patricia (DECD)	601-949-2197	BROOM	Angelica (Env Qual)	601-961-5055
BRAY		Darryl (State Aid)	Jackie (Corrections)	601-359-5651
Chip (Env Qual)	601-664-3961	BROOME	BRUNT	
Jamie H. (Education)	601-359-3512	Edward (Deaf School)	Susie (Supreme Ct)	601-359-2227
BRAZIL		Eugene (Fin & Admin)	BRYAN	
Don (Wildlife)	601-364-2210	Gloria (Deaf School)	Harry (Audit)	601-364-2888
Eva (Vet Affairs)	601-364-7182	BROWN	BRYANT	
BREAZEALE		Albert (Health)	Audrey (Wildlife)	601-364-2026
Max (Educ & Rsrch)	601-982-6680	Alexis (DECD)	Beth (Gov Office)	601-359-3150
BREEDLOVE		Alice (Env Qual)	Bruce (Arch & Hist)	601-359-6866
Bobby (Agri & Comm)	601-354-6573	Andrew (Fin & Admin)	Charlotte (Env Qual)	601-961-5216
BREELAND		Anthony (Health)	Earl (MDOT)	601-359-1498
Neil (Med License)	601-354-7190	Ben (Workers Comp)	Frances (Empl Security)	601-961-7773
BREIHAN		Carl (Health)	James (Educ & Rsrch)	601-982-6332
Rachael (Tax)	601-923-7015	Carlotta (Educ & Rsrch)	Kathryn (Empl Security)	601-961-7544
Rachel Ann (Tax)	601-923-7016	Carol (Tax)	Lameekea (Rehab Svcs)	601-853-5284
BREITHAUPT		Carolyn (Health)	Mack (MDOT)	601-359-7685
Bruce (Educ & Rsrch)	601-982-6285	Charles (Comm/Jr Coll)	Margaret (Public Safety)	601-933-2651
BRELAND		Charlette (Comm/Jr Coll)	Michael S. (Fin & Admin)	601-359-3630
Carol (MDOT)	601-359-7234	Charlotte (Empl Security)	Phil (Audit)	601-364-2888
Ginger F. (ITS)	601-359-2823	Connie (Rehab Svcs)	Sonja (Health)	601-987-3977
Sidney B. (Public Safety)	601-987-1507	Dallas Jr. (Senate)	Stefanie (Env Qual)	601-961-5041
Wendell (Educ & Rsrch)	601-982-6263	Donald (Public Safety)	BUCHANAN	
BRENDAL		Donna (MPUS)	Al (Atty Gen)	601-359-5563
Becky (MDHS)	601-359-4655	Ehtel (Pub Acct)	Buddy (PSC)	601-961-5478
Becky (Forestry)	601-359-2852	Faye M. (Public Safety)	David (Health)	601-576-7428
BRENT		Freddie L. (Blind Indust)	Janie (Health)	601-987-3965
Leverne (MDHS)	601-359-4356	Geraldine (Fire Academy)	BUCHANON	
Lisa (Medicaid)	601-359-6083	Glenn E. (Blind Indust)	James (Fin & Admin)	601-359-3630
BREVARD		Gwen (Home Corp)	BUCKHALTER	
Leon (MDHS)	601-359-4785	Helen (Medicaid)	James (Blind Indust)	601-984-3200
BREWER		Howard (Leg Bud Ofc)	BUCKLEY	
Benny (Medicaid)	601-987-4892	James (Fin & Admin)	Brant (Jud Perf)	601-359-1273
Cedric (Health)	601-576-7582	James (MDOT)	Brenda (Rehab Svcs)	601-853-5527
Dorothy (Empl Security)	601-961-7460	Janet (Personnel Bd)	Daphne (Education)	601-359-3631
Marv (PERS)	601-359-3241	Jennifer J. (Public Safety)	I. Mi Kell (Jud Perf)	601-359-1273
Ron (MPUS)	601-961-5412	Jerry (MDHS)	Jacqueline (Health)	601-576-7582
Stan (MDHS)	601-359-4887	Joyce M. (Public Safety)	Sheletta (MDHS)	601-359-5561
		Laquita (Rehab Svcs)	BUCKNER	
		Leslie (Empl Security)	Joe (Empl Security)	601-961-7507

BUDZINSKI
Joe (Blind School) 601-984-8214

BUELOW, JR
Ed H. (Tax) 601-923-7000

BUFFUM
Don (Fin & Admin) 601-359-3912

BUFKIN
Sherwood D (Public Safety) 601-987-1586

BUFORD
Shirley (MDHS) 601-359-4883

BUGGS
Melvin (Education) 601-984-8101

BULLOCK
Julie (Arch & Hist) 601-359-6864

BULTMAN
Norwood (MPUS) 601-961-5473

BUNCH
Adam (Audit) 601-364-2888
Debbie (Empl Security) 601-961-7626
Jim (Empl Security) 601-961-7500

BUNKLEY
Eddie (Educ & Rsrch) 601-982-6498

BUNTIN
Jessica (MDOT) 601-359-7350

BUNYARD
Cynthia (Tax) 601-923-7740
Darlene (Tax) 601-923-7740

BUNZY
Gladys (Fin & Admin) 601-359-3630

BURCHFIELD
David (Env Qual) 601-961-5250

BURDEN
Brad (Audit) 601-364-2888

BURGE
Dianne (MDHS) 601-359-4642

BURGESS
Greg (Env Qual) 601-961-5620
Joey (Educ & Rsrch) 601-982-6393
Kathy (Educ & Rsrch) 601-982-6105
Mary Jane (PSC) 601-961-5429

BURKES
Jeff (MDOT) 601-359-1454
Ted (Public Safety) 601-987-1622
W.L. (Tax) 601-923-7103
Wayne O. (MDOT) 601-359-7035

BURKETT
Jerry Lee (Empl Security) 601-961-7575

BURKETTE
John (Blind School) 601-984-8200

BURKS
Murry (Educ & Rsrch) 601-982-6393
Robert (Educ & Rsrch) 601-982-6287

BURNETT
Ive (Education) 601-359-2954
Sylvia (Health) 601-576-7676
Trent (Agri & Comm) 601-354-6113

BURNEY
Lou Ann (MDHS) 601-359-4509

BURNHAM
Charlotte (Fin & Admin) 601-359-5568
Cindy (Atty Gen) 601-359-4237
Ellen (Education) 601-359-3954
Henri (Gov Mansion) 601-359-3175
Lacey (MDHS) 601-359-4524
Tom (Audit) 601-364-2888
Tommy (Rehab Svcs) 601-853-5155

BURNS
Chris (Education) 601-359-3986
Clay (Soil/Water Cons) 601-354-7645
Jesse W (Public Safety) 601-987-1321
John David (Emer Mgmt) 601-960-9975
Mary Ann (Rehab Svcs) 601-853-5460
Robert (Blind Indust) 601-984-3200

BURNSIDE
Lauren (Credit Union) 601-359-5240

BURRELL
Charlotte (Mental Hlth) 601-359-6288
Laura (Env Qual) 601-961-5256
Roberta (Public Safety) 601-933-2622
Roberta (Public Safety) 601-933-2600
Scarlett (Education) 601-359-3479

BURT
Robert A. (MDOT) 601-359-7685
Sylvia D. (MDOT) 601-359-7451

BURTON
Otha (JSU) 601-982-6516
Spencer (Fin & Admin) 601-359-3621

BUSBY
Brenda (Educ & Rsrch) 601-982-6604
Suzanne (Military Dept) 601-313-6244

BUSH
Jackie (Public Safety) 601-987-1233
James (Blind Indust) 601-984-3200
Lynette (Health) 601-576-7978
N.E. (Public Safety) 601-987-1381
Rusty (Wildlife) 601-364-2134

BUSHEY
Nancy (Blind School) 601-984-8214

BUTLER
Barbara (MDHS) 601-359-4494
Cynthia M. (MVC) 601-987-3995
Debra (Public Safety) 601-987-1661
Debra (Public Safety) 601-982-1661
Edwin (Mental Hlth) 601-359-1270
Fay (Tax) 601-923-7093
Faye (Tax) 601-923-7090
Gretchen (DECD) 601-359-3297
Johnnie (Senate) 601-359-3215
Kristi (Rehab Svcs) 601-853-5566
Loretta B (Public Safety) 601-987-1553
Michelle (Rehab Svcs) 601-853-5111
Nancy (Medicaid) 601-359-6023
Nikki (Personnel Bd) 601-359-2726
Rhonda (Audit) 601-364-2888
Susan (Cosmetology) 601-987-6837
Vera (MDHS) 601-359-4853
Virgie (DECD) 601-949-2086

BUTTROSS
Jayne (Senate) 601-359-3200

BYARS
Andy (Rehab Svcs) 601-853-5150
Cindy (PERS) 601-359-2265
George (PSC) 601-961-5440

BYNUM
Bobby (Audit) 601-364-2708
Brenda (Education) 601-359-3539
James (DECD) 601-359-3449
Jeff (Tax) 601-923-7477

BYNYM
Jenny (Military Dept) 601-313-6145

BYRD
Gloria (Health) 601-354-6635
James S (Public Safety) 601-987-1326
Janet (Public Safety) 601-987-1495
Janet L (Public Safety) 601-987-1568
Mike (Education) 601-359-2195
Penny (Medicaid) 601-359-5180
Stephen (Public Safety) 601-987-1644
Willie (ITS) 601-359-5528

BYTHER
Luther (MDOT) 601-359-1478

CABLE
Elma (Blind Indust) 601-984-3200

CADE
Becky (Comm/Jr Coll) 601-982-6104

CADEN
John (Rehab Svcs) 601-853-5581

CAGE
Shontice (Rehab Svcs) 601-853-5702

CAHEE
Janet (Tax) 601-923-7054

CAIN
Byron (Education) 601-359-3974
Jerry (Env Qual) 601-961-5073
Joseph (Rehab Svcs) 601-354-6824
Retha (Rehab Svcs) 601-853-5693
Richard (Wildlife) 601-364-2192

CALCOTE
Beverly (Sec Of State) 601-359-1624

CALDWELL
Debra (Ins Dept) 601-359-2141
Donell (MDOT) 601-359-7438
Donna (Env Qual) 601-961-5031
Melissa (Health) 601-982-8716
Peggy (Blind Indust) 601-984-3200
Tony (Env Qual) 601-961-5112

CALHOUN
Chandra (Supreme Ct) 601-359-3697
Thomas R (Agri & Comm) 601-354-6573

CALLAHAN
Marianne W. (MDOT) 601-359-7658

CALLAWAY
Ricky (PRVWSD) 601-354-7421

CALENDAR
Ann (Medicaid) 601-359-6122

CALLOWAY
Brenda (Medicaid) 601-359-6052
Inza (Agri & Comm) 601-359-1159
Jerry (MDOT) 601-359-1780
Leora J. (Barber Exam) 601-359-1050

CALVARY
Ellen (Education) 601-359-3499

CALVIN
Kenneth (DECD) 601-359-6600

CAMERON
Belvelon (Fin & Admin) 601-359-2450
Brenda (Tax) 601-923-7412
Janice (MDOT) 601-984-7421
Kristin (Ins Dept) 601-359-1078

CAMPBELL
Annyce (Rehab Svcs) 601-853-5734
Christy (Gaming Comm) 601-351-2902
Dana (Deaf School) 601-984-8012
Doris S (House/Rep) 601-359-3300
Jane (Health) 601-576-7582
Kaye (Educ & Rsrch) 601-982-6666
Nancy (Education) 601-359-2868
Robert (Education) 601-359-1028
Ross (Audit) 601-364-2821
Sandra (Rehab Svcs) 601-853-5117
Sharon (Rehab Svcs) 601-351-1563
Victoria (Education) 601-359-3925
Wayne (Blind School) 601-984-8200

CANADA
Laronda (Empl Security) 601-961-7741

CANIZARO
Janys (Blind School) 601-984-8212

CANNON
Stephanie (Home Corp) 601-354-6081

CANNON
Charlotte (Public Safety) 601-987-1223
Charlotte (Rehab Svcs) 601-853-5308
Charlotte D (Public Safety) 601-987-1269
Larry (MDOT) 601-359-1799
Lawrence D. (MDOT) 601-359-7581
Rita (MDOT) 601-359-7576
Sonia (PERS) 601-359-2232

CANNON-SMITH
Gerri (Health) 601-576-7464

CANO
Debbie (Arch & Hist) 601-359-6897

CANOY
Charles (MDOT) 601-359-1780

CANTERBURY
Rick (Env Qual) 601-961-5511

CAPERSON
Randy (Health) 601-576-7939

CAPLES
Gwen (Educ & Rsrch) 601-982-6286

CAPPAERT
Leigh Ann (Gaming Comm) 601-351-2809

CARAWAY
Dick (Tax) 601-923-7605
Jean (Wildlife) 601-364-2018
Mike (MDOT) 601-359-7294

CARBALLO
Joe (Rehab Svcs) 601-853-5245

CAREY
Chris (Education) 601-359-2863

CARGILE
Pat (Ins Dept) 601-359-1064

CARL
John S (Educ & Rsrch) 601-982-6666

CARLISLE
Carl (Tax) 601-923-7015

CARMACK
James (Educ & Rsrch) 601-982-6247

CARMICHAEL
Jackie (Mental Hlth) 601-359-6258

CARNATHAN
Don (ITS) 601-359-1403
Kathleen (Tax) 601-923-7130

CARNEY
Debbie (Gov Office) 601-359-3150
Maggie (Env Qual) 601-961-5601

CARNLEY
Lyla (PSC) 601-961-5485

CAROTHERS
Kathy (Health) 601-987-6735

CARPENTER
Barbara (Educ & Rsrch) 601-982-6752
John (Gaming Comm) 601-351-2883

CARR	Connette (PERS) 601-359-2275	CHATHAM	Debra (Rehab Svcs) 601-853-5650
Barry Keith (MDOT) 601-359-7201	CATCHINGS	Johnny (MDOT) 601-359-7685	Johanny (MDOT) 601-359-7685
Charles R. (MDOT) 601-359-7800	Yolanda (Education) 601-354-7792	Pam (Rehab Svcs) 601-853-5459	Willard (MDOT) 601-359-1774
Dale (Health) 601-354-7302	CATCHOT	CHEATHAM	Sheila (Workers Comp) 601-987-4288
Gerald (MDOT) 601-359-7301	J Mark (ITS) 601-359-6276	Thomas (Tax) 601-923-7300	CHEESEMAN
Hugh (Education) 601-359-2586	Kelly (ITS) 601-359-6277	Bob (Education) 601-359-3483	CHENEY
Judy (Rehab Svcs) 601-853-5204	CATES	Nancy (Education) 601-359-3499	CHERRY
Melba (Medicaid) 601-359-6088	Joan (Deaf School) 601-984-8025	Neal E. (Fin & Admin) 601-359-3630	CHESHIRE
Mitchell K. (MDOT) 601-359-7207	CATHEY	Susan (Education) 601-354-7014	CHESTER
Phil (MDOT) 601-359-1476	Max (Emer Mgmt) 601-960-9029	Cindy (Education) 601-359-3483	Cerrell (Env Qual) 601-961-5038
Phillip (MDOT) 601-359-7920	CATT	Terrell (Wildlife) 601-364-2052	CHILDERS
CARRAWAY	Jim (DECD) 601-359-3155	Michele (Tax) 601-923-7084	CHILDRESS
Dickie (Animal Health) 601-354-6089	CAUL	Terry (Medicaid) 601-359-6075	CHILDS
CARRENA	Edna (Corrections) 601-359-5671	Floyd (MDOT) 601-359-1691	Pauline (Education) 601-359-3465
Nicholas (MDHS) 601-359-4483	CAULFIELD	CHISM	Freddie (MDOT) 601-359-7078
CARROLL	Ronald L. (Public Safety) 601-987-1410	Pat (Rehab Svcs) 601-853-5365	CHISOLM
Annie S. (Health) 601-576-7582	CAUTHEN	Betty Ann (Audit) 601-364-2725	Charles (Env Qual) 601-961-5100
Barbara J. (Blind Indust) 601-984-3200	Amy (Ins Dept) 601-359-2134	Kathy S. (Animal Health) 601-354-6091	CHRISTIAN
Bob (Rehab Svcs) 601-853-5300	CAVETT	CHRISTIAN	Brenda (MDOT) 601-359-7685
James (Military Dept) 601-313-6373	Catherine (Public Safety) 601-987-1269	Faye (Gov Office) 601-359-3150	CHRISTMAS
CARRUTH	M. (Public Safety) 601-987-1347	Chris (MDHS) 601-359-4828	CHRONISTER
Betty (Empl Security) 601-961-7629	Margaret (Public Safety) 601-933-2647	Norman (Audit) 601-364-2709	CHURCH
CARSLEY	Sandra (Blind Indust) 601-984-3200	CHURCH	Fonda (MDOT) 601-359-7400
Anne (Rehab Svcs) 601-853-5613	CAWTHON	CHURCHWELL	Shirley (Education) 601-359-3465
CARSON	Richard (Arch & Hist) 601-359-6951	CLACK	Steve (Military Dept) 601-313-6181
Brenda (Health) 601-576-7691	CEASER	CLAIBORNE	L.M. (Public Safety) 601-987-1450
Chad (Audit) 601-364-2888	Sharon (Public Safety) 601-987-1254	CLAIR	Ryan L. (MDOT) 601-359-1505
Clara (Health) 601-576-7484	CERAMI	CLANTON	Russell (Audit) 601-364-2888
Ethel (Education) 601-359-3511	Emma (Soil/Water Cons) 601-354-7645	CLARK	Chris (Sec Of State) 601-359-6349
Gary (Audit) 601-364-2888	CESSNA	Cindy (DECD) 601-359-3552	Edna (MDHS) 601-359-4484
Jimmy L. (Health) 601-354-6657	Stella (Agri & Comm) 601-359-1152	Eric (Sec Of State) 601-359-6338	Ethel (Workers Comp) 601-987-4254
John (Leg Bud Ofc) 601-359-2019	CHADWICK	Gail (Fin & Admin) 601-359-3001	Gary (Fin & Admin) 601-359-3125
Tara (Gov Office) 601-359-3150	Mike (DECD) 601-359-3179	Gwen (Health) 601-354-7260	Holly (Wildlife) 601-364-2029
Velma J. (Blind Indust) 601-984-3200	CHAFFEE	Kay (Senate) 601-359-2886	Kim (Empl Security) 601-961-7949
CARTER	Reginald (Public Safety) 601-933-2627	Larry (Atty Gen) 601-359-3834	Larry (DECD) 601-949-2149
Alvin (Blind Indust) 601-984-3200	CHAFFIN	Margaret A. (Real Estate) 601-987-3969	Mechell (PERS) 601-359-4069
Anthony (PERS) 601-359-2274	Evelyn (MDOT) 601-359-7021	Otis (Env Qual) 601-664-3925	Phyllis (Workers Comp) 601-987-4291
Bertha (Rehab Svcs) 601-351-1482	CHAIN	Raynette (Deaf School) 601-984-8141	Rosemary Mitche (Oil & Gas) 601-354-7130
Billy (Agri & Comm) 601-354-6818	Joyce (Deaf School) 601-984-8006	Roy (Wildlife) 601-364-2081	Sandra (Fin & Admin) 601-359-5699
Brenda (Tax) 601-923-7330	CHAMBERLIN	Sarah (Medicaid) 601-359-6099	Scott (Workers Comp) 601-987-4266
Cassandra (JSU) 601-982-6118	Bruce (Health) 601-576-7553	Shawn (Env Qual) 601-961-5629	Terry (Deaf School) 601-984-8029
Charles (Health) 601-987-3880	CHAMBERS	CLARKE	Phoebe (MDHS) 601-359-4984
Clarence (Education) 601-359-3598	Angeline (Deaf School) 601-984-8007	CLAY	Annie B. (Public Safety) 601-987-1200
Clarence (Education) 601-359-2098	Deborah (Pub Safety Plg) 601-359-7888	Audrey (Mental Hlth) 601-359-6201	John (Atty Gen) 601-359-6279
Delisa M. (Blind Indust) 601-984-3200	Ella A. (MDOT) 601-359-7105	John (Atty Gen) 601-359-6279	Mary (Blind School) 601-984-8217
Donna (Atty Gen) 601-359-4210	Jerry (Atty Gen) 601-359-4142	CLAY	
Guy (MDOT) 601-359-1478	Randi (Forestry) 601-359-2806		
Jane (Wildlife) 601-364-2157	Sharon D. (Fin & Admin) 601-359-3541		
Joe (Mental Hlth) 601-359-6257	CHAMBLESS		
Jon (PRBDD) 601-354-6301	Ginger (Corrections) 601-359-5647		
Kay (Audit) 601-364-2888	CHAMBLISS		
Mary E. (Blind Indust) 601-984-3200	Brandy (Tax) 601-923-7740		
Nan (MDHS) 601-359-4541	Casandra (Rehab Svcs) 601-853-5900		
Nancy (Rehab Svcs) 601-853-5675	Margaret (Senate) 601-359-3252		
Pam (Rehab Svcs) 601-354-6824	Milton (DECD) 601-359-3155		
Pamela (PEER) 601-359-1226	CHAMPION		
Patricia (MDOT) 601-359-7301	Dennis (ITS) 601-359-1403		
Penny (MDHS) 601-359-4758	Michael (Fin & Admin) 601-359-3630		
Phil (Sec Of State) 601-359-6397	Velma (Library Comm) 601-961-4117		
Robin (Env Qual) 601-961-5378	CHAMPLIN		
Warren (Tax) 601-923-7048	Stephen (Env Qual) 601-961-5506		
Will (Education) 601-359-1028	CHAMPNEY		
CARTWRIGHT	Kevin L. (MDOT) 601-359-7210		
John (Educ & Rsrch) 601-982-6203	CHANCE		
CASE	Darrell (Audit) 601-364-2888		
Margie (MDHS) 601-359-4616	CHANCELLOR		
Mark R. (MDOT) 601-359-7241	Cassandra (Medicaid) 601-359-6750		
Rita (Rehab Svcs) 601-364-2700	Joey (Education) 601-354-7539		
Ruth (PSC) 601-961-5435	CHANDLER		
CASEY	Brad (Personnel Bd) 601-359-2731		
Mary Ann (Rehab Svcs) 601-853-5307	Danny (Health) 601-576-7797		
CASKEY	Derrick (Env Qual) 601-961-5364		
Bob (Pub Safety Plg) 601-359-7825	Katie (Health) 601-576-7853		
Carol (Wildlife) 601-354-7763	CHANNEL		
CASKY	Mel (Tax) 601-923-7300		
Bob (Pub Safety Plg) 601-359-7822	CHAPMAN		
CASSIDY	Dixie W. (Library Comm) 601-354-7208		
Constance (Deaf School) 601-984-8008	Johnnie (Blind School) 601-984-8215		
CASTELLANOS	Robert (Emer Mgmt) 601-960-9977		
Jacquelin (Educ & Rsrch) 601-982-6397	Sondra (MDHS) 601-359-4451		
CASTILLO	Thelisa (PEER) 601-359-1226		
Sue (Oil & Gas) 601-354-7141	Thelisa (Leg Bud Ofc) 601-359-1580		
CASTLEBERRY	CHARLESTON		
Barbara (Workers Comp) 601-987-4223	Vivian (MDHS) 601-359-4423		
Brian (Health) 601-576-7582	CHASE		
Carol (Deaf School) 601-984-8006	Laurie (Health) 601-576-7441		
CASTON	Linda (DECD) 601-359-3797		
Andy (Educ & Rsrch) 601-982-6680			
Carolyn (Medicaid) 601-359-5548			

CLAYTON Genell (MDHS)	601-359-4881	Peggy (Treasury)	601-359-2167	Toby (Env Qual)	601-961-5067
CLELAND Ron (Empl Security)	601-961-7466	Quency (MDHS)	601-359-5036	COOKE Wayne (MDOT)	601-359-7568
CLEMEN Pat (Health)	601-576-7793	Rebecca (MDHS)	601-359-4908	COOLEY Don (Env Qual)	601-961-5341
CLEMENTS Anita M (Public Safety)	601-987-1226	Reshanna (Library Comm)	601-961-4128	Karen (MDHS)	601-359-4922
CLEMMER Liz (Treasury)	601-359-2168	Stanley (Fin & Admin)	601-359-3125	Lori (Medicaid)	601-987-4895
CLEMONS Jacqueline (Tax)	601-923-7708	Thomas (Court of Appeals)	601-354-7410	Mark (Medicaid)	601-359-5569
CLEVELAND Liz (DECD)	601-359-6672	William R. (Corrections)	601-359-5614	COOPER Allan (Fin & Admin)	601-359-6726
CLEVINGER Charlie (Env Qual)	601-961-5204	COLESON Margie (Empl Security)	601-961-7906	Carol (Rehab Svcs)	601-853-5705
Joann (Wildlife)	601-364-2122	COLEY Sylvia (Tax)	601-923-7705	Garland (DECD)	601-359-6600
CLIBURN Ann (Wildlife)	601-364-2095	COLLIE Joyce (MDOT)	601-359-7565	Gary (Empl Security)	601-961-7533
CLIFTON Sheila (JSU)	601-982-6121	COLLIER Billie (Health)	601-576-7542	Jewel (Library Comm)	601-961-4048
Tabitha (Medicaid)	601-359-5586	Daniel (MDOT)	601-359-7685	Lance (MDOT)	601-359-7417
CLINARD Kevan (Blind School)	601-984-8221	Deborah (Fin & Admin)	601-359-5758	Margaret D (Public Safety)	601-987-1335
CLINCY Pat (Personnel Bd)	601-359-2768	Jamie (Medicaid)	601-359-6132	Martha (Wildlife)	601-354-7303
CLINE Alma B (Public Safety)	601-987-1275	Jennifer (Rehab Svcs)	601-853-5688	Mary (Health)	601-961-4015
CLINGAN Brenda (MDOT)	601-359-7600	Margaret (Deaf School)	601-984-8006	Nell (Ins Dept)	601-359-2125
CLYBURN Donnie (Tax)	601-923-7152	Marlin (MDOT)	601-359-7976	Ralph (Public Safety)	601-987-1539
COATES Betty (Tax)	601-923-7226	Melissa (Env Qual)	601-961-5598	Sarah (Wildlife)	601-364-2177
Karlanne (Audit)	601-364-2873	Robert (Home Corp)	601-354-7071	Tim L. (MDOT)	601-359-7571
COBB Alice (Gaming Comm)	601-351-2822	COLLINS Alecia (MDOT)	601-359-7400	William D (Blind Indust)	601-984-3200
David (Env Qual)	601-961-5362	Amy (Tax)	601-923-7001	COOPER-JOHNSON Valeria (Health)	601-987-6748
Dot (Rehab Svcs)	601-351-1500	Bryan (Env Qual)	601-961-5239	COOPERWOOD Roger (Empl Security)	601-961-7408
COBBINS Jackie (Sec Of State)	601-359-4186	Cathy (Tax)	601-923-7440	COPELAND Carol (Real Estate)	601-987-3969
Myra (Empl Security)	601-961-7473	Curtis (Empl Security)	601-961-7866	Tameka (Tax)	601-923-7740
Sam B (Public Safety)	601-987-1530	Deborah (MDHS)	601-359-4468	CORBAN David A (Fin & Admin)	601-359-3125
COCHRAN Betty (Blind School)	601-984-8200	Greg (Fire Academy)	601-932-2444	CORCORAN Tom (MDHS)	601-359-4469
Jean (Med License)	601-354-6645	Jakkie (Medicaid)	601-359-5132	CORDER Sam (Tax)	601-923-7324
Linda (Vet Home Purch)	601-354-6294	Janice (Env Qual)	601-961-5021	CORDUA Mel (ITS)	601-359-2631
Nielsen (PSC)	601-961-5870	Lewis (MDHS)	601-359-4574	COREY Clarence (MDHS)	601-359-4454
COCKRELL Charles (Env Qual)	601-961-5328	Margaret (Health)	601-987-3880	CORLEY Fredna (Tax)	601-923-7015
Charles (MDOT)	601-359-1424	Pete (Public Safety)	601-987-1392	Gayle R (Public Safety)	601-987-1339
Joan (Health)	601-576-7528	Phyllis (Empl Security)	601-961-7408	Wentworth (MDOT)	601-359-7745
Melissa (Rehab Svcs)	601-853-5539	Rayshell (Health)	601-576-7582	CORNWALL Chuck (Health)	601-987-6757
Pete (Ins Dept)	601-359-1066	Sally (Workers Comp)	601-987-4222	CORRIE Joy (Empl Security)	601-961-7408
COCKROFT Beverly (Education)	601-354-7014	Sammie (MDOT)	601-359-7685	CORZINE Charla (Education)	601-359-3778
Jennifer (MDOT)	601-359-7565	Scott (Fin & Admin)	601-359-3630	COTE Andy (Gov Office)	601-359-3150
CODY Verneshia (MDHS)	601-359-4663	Stacy (Tax)	601-923-7668	COTE Henry (DECD)	601-359-3179
COFER Eddie (Atty Gen)	601-359-3852	Sylvia (Medicaid)	601-359-6104	COTTEN Kathy (Empl Security)	601-961-7680
COGHLAN Bobby (Wildlife)	601-364-2161	Tracy (Health)	601-987-3965	COTTON Carolyn (MDHS)	601-359-4718
COLE Beth (Rehab Svcs)	601-853-5119	Valerie (Health)	601-576-7782	Octavia (Blind School)	601-984-8200
Denise (Wildlife)	601-364-2099	COLLURA Shirley (Educ & Rsrch)	601-982-6216	Ricky (PSC)	601-961-5475
Hunt (Atty Gen)	601-359-3824	COLVIN Boyd (Rehab Svcs)	601-853-5641	COUGLIN James (Tax)	601-923-7725
Hunter (Educ & Rsrch)	601-982-6695	Patricia (Blind School)	601-984-8200	COURSE Jackie (MDHS)	601-359-4414
James (Blind Indust)	601-984-3200	COLWELL Scott (Educ & Rsrch)	601-982-6283	COURTNEY Sharon (Ins Dept)	601-359-2113
Linda (Real Estate)	601-987-3969	COMBS Gwen (Medicaid)	601-359-6118	Tony (MDHS)	601-359-4659
Ouida (Health)	601-576-7837	COMER Marilyn (Rehab Svcs)	601-351-1547	COUSIN Vaniessa (Ins Dept)	601-359-3569
Paulette (Tax)	601-923-7124	COMFORT Randy (DECD)	601-359-6600	COVINGTON Andrew (Env Qual)	601-961-5305
Washington (Education)	601-359-3506	COMMANDER Pam (Medicaid)	601-359-5125	Curtis (Tax)	601-923-7300
Wilfred (Rehab Svcs)	601-853-5727	COMPERE Richard (Forestry)	601-359-2857	John (Empl Security)	601-961-7667
Willia (Emer Mgmt)	601-960-9025	Rose (Medicaid)	601-359-6056	Johnny (Corrections)	601-359-5611
William (Blind Indust)	601-984-3200	CONE Brett (Rehab Svcs)	601-853-5670	COWARD Jenny (Tax)	601-923-7342
COLEMAN Alice (Vet Affairs)	601-354-7205	CONERLY Dee (ITS)	601-359-2867	John (PRVWSD)	601-354-7421
Dave (Empl Security)	601-961-7519	CONN Ben (Empl Security)	601-961-7632	Renee (PERS)	601-359-5063
Deana (Audit)	601-364-2888	Connie (Empl Security)	601-961-7619	Tom (MDHS)	601-359-4425
Edith (Health)	601-576-7573	Elizabeth (Medicaid)	601-359-5245	Tressa W (Ins Dept)	601-359-2136
Ethel (Rehab Svcs)	601-853-5400	Paula (ITS)	601-359-2306	COX Alpha (Empl Security)	601-961-7429
Herbert L (Public Safety)	601-987-1325	CONNER Joyce (DECD)	601-359-3448	Carolyn B (MDOT)	601-359-7004
Joann (MDHS)	601-359-4823	Sandra (State Aid)	601-359-7138	Darnell (ITS)	601-359-5529
Labertha (MDHS)	601-359-4840	CONNOR Monte (MDOT)	601-359-7271	Debbie (Credit Union)	601-359-6500
Lucy (Health)	601-576-7934	CONWILL Johnny (Empl Security)	601-961-7700	Jean (Personnel Bd)	601-359-1026
Mary Jane (Health)	601-576-7725	COODY Cheryl (Health)	601-576-7582	Larry (Medicaid)	601-359-6077
Mildred (Tax)	601-923-7736	COOK Charles (Env Qual)	601-961-5087	Lynn (Deaf School)	601-984-8002

Lynn (Health).....	601-354-7241	CROUTHER	Beverly (Personnel Bd).....	601-359-2339	DALHART	Kathy (Tax).....	601-923-7080		
Marilyn (ITS).....	601-359-4378	CROW	George (MDOT).....	601-359-1493	DALLAS	Linda (Health).....	601-576-7489		
Pat (Tax).....	601-923-7606	CROWDER	Alicia (Health).....	601-576-7796	DALTON	Carolyn (Health).....	601-576-7506		
Shirley M (Ins Dept).....	601-359-3521		Bill (Health).....	601-576-7773		Dianne (Personnel Bd).....	601-359-2774		
Tony (Env Qual).....	601-664-3974		Merrin (Emer Mgmt).....	601-965-6203		Linda (Library Comm).....	601-961-4055		
COZIAR			CROWLEY	Sandra (Education).....	601-359-3499	Mary (Fin & Admin).....	601-359-3125		
Kenneth (MDOT).....	601-359-7565		CROWSON	Bebe (Military Dept).....	601-313-6137	Patricia (Education).....	601-359-3510		
CRAFT			CRUDUP	Bobby (Pub Safety Plg).....	601-359-7826	DALY	Eleanor (Wildlife).....	601-354-7303	
Dianne (Health).....	601-576-7575			Johnny (Empl Security).....	601-961-7542	DAMBRINO	Joan (Educ & Rsrch).....	601-982-6638	
Doris (MDHS).....	601-359-4770		CRY-HARVEY	Virginia (Health).....	601-987-3965	DAMPEER	Bob (Tax).....	601-923-7635	
James (Fin & Admin).....	601-359-3125		CULBERSON	Linda (Arch & Hist).....	601-359-6873		Randolph (Personnel Bd).....	601-359-2732	
Kelly (Tax).....	601-923-7740		CULBERTSON	Florence (Empl Security).....	601-961-7788	DAMPIER	Venita (Corrections).....	601-359-5701	
Reginald (Educ & Rsrch).....	601-982-6598			James (Medicaid).....	601-359-6127	DANCY	Linda (PERS).....	601-359-2977	
CRAIG			CULPEPPER	Malcolm (Education).....	601-359-3974	DANIEL	Brian (MDHS).....	601-359-4739	
Ivory (MDHS).....	601-359-4956		CULVER	Velma (Rehab Svcs).....	601-853-5611		Ellis (Empl Security).....	601-961-7963	
James (Health).....	601-987-3880		CUMBERLAND	Jason (Env Qual).....	601-664-3979		Laurie (State Hosp).....	601-351-8000	
Jan (Tax).....	601-923-7185		CUMMINGS	Bob (Empl Security).....	601-961-7412		William (Audit).....	601-364-2888	
Jim (DECD).....	601-359-3552			Lynn (Empl Security).....	601-961-7639	DANIELS	Colena (Blind School).....	601-984-8200	
Jimmy (ITS).....	601-359-6325		CUMMINS	Ed (Education).....	601-354-7018		Danny (Empl Security).....	601-961-7808	
John (Fire Academy).....	601-932-2444		CUNNINGHAM	Doris (Medicaid).....	601-359-5245		Danny K. (MDOT).....	601-359-1478	
CRANE				Steven G. (MDOT).....	601-359-7800		Floyd (DECD).....	601-949-2245	
Thomas F. (MDOT).....	601-359-7685		CUPIT	Audrey (Empl Security).....	601-961-7785		James (Blind School).....	601-984-8215	
CRAPPS				Charles (Fin & Admin).....	601-359-3031		Lary (Medicaid).....	601-359-6101	
Walter (Fin & Admin).....	601-359-3125		CUPSTID	Ola (Gov Office).....	601-982-6591		Maxine (Public Safety).....	601-987-1530	
CRAWFORD			CURLEY	Gina (Home Corp).....	601-354-6066		Maxine (Public Safety).....	601-987-1542	
Andy (Emer Mgmt).....	601-960-9972		CURRIE	Milford (Arch & Hist).....	601-359-6916		Sharon (Medicaid).....	601-987-6875	
Cheryl (Tax).....	601-923-7475		CURRO	Joseph (Env Qual).....	601-961-5655		Susan (Health).....	601-576-7607	
Dewanna (Real Estate).....	601-987-3969		CURRY	Emma (Tax).....	601-923-7015	DANTONE	Angie (Fin & Admin).....	601-359-3630	
Ellen (Mental Hlth).....	601-359-6202			Jack (DECD).....	601-359-3593	DANTZLER	Janet (MDHS).....	601-359-4360	
Gerald (MDOT).....	601-359-5346		CURRY	Ray (Tax).....	601-923-7880	DARBY	Nancy (Tax).....	601-923-7094	
Jamie (Env Qual).....	601-961-5354			Staci (Education).....	601-359-3499	DARDEN	Harvey (Audit).....	601-364-2888	
Joe (Ins Dept).....	601-359-1055		CURTIS	Tobie (Sec Of State).....	601-359-1548	DARNELL	Tim (Health).....	601-576-7939	
Kim (Rehab Svcs).....	601-853-5137			Alonzo (Education).....	601-984-8101	DAUGHDRILL	Larry (MDOT).....	601-359-1666	
Louis (Env Qual).....	601-961-5117			Amos (Blind Indust).....	601-354-6093	DAVENPORT	Mabel (Court of Appeals).....	601-354-7410	
Ross (MDHS).....	601-359-4866			Helen (DECD).....	601-359-3797	DAVES	Mike (DECD).....	601-359-3593	
Shirley (Audit).....	601-364-2888			Jeff (Public Safety).....	601-933-2126	DAVIDSON	Bob (Senate).....	601-359-3220	
Susan (Tax).....	601-923-7116			Marvin E. (Public Safety).....	601-987-1495		Charlotte (Env Qual).....	601-961-5063	
CRAWLEY				Sharon (Fin & Admin).....	601-359-6704		Cliff (MMRS).....	601-359-1494	
Alfred B. (MDOT).....	601-359-7650		CUTLER	Mike (MDOT).....	601-359-5363		Jack (Emer Mgmt).....	601-960-9001	
Rodney G. (MDOT).....	601-359-7648			Yolanda (Tax).....	601-923-7577		Sara (Agri & Comm).....	601-359-1128	
CRAYTON			CUTRER	Tonya (Tax).....	601-923-7716		Shelia (Rehab Svcs).....	601-853-5374	
Earl (Rehab Svcs).....	601-853-5298			Wiltz (Rehab Svcs).....	601-853-5535	DAVIS	Ann (Health).....	601-987-6751	
CREEL			CWIKLIK	Rachel (Deaf School).....	601-984-8011		Arlene (Med License).....	601-354-6645	
Jodee (Public Safety).....	601-987-1666			D'AQUILA	Michael (Education).....	601-359-2913	Armette (Atty Gen).....	601-359-4239	
CRELLIN			DABBS	Daryl (Tax).....	601-923-7061		Arthur L. (Blind Indust).....	601-984-3200	
Jimmy (Env Qual).....	601-961-5230			DABNEY	Minnie (Blind Indust).....	601-984-3200	Barbara (DECD).....	601-359-6672	
CRENSHAW					Wallace (Blind Indust).....	601-984-3200	Bettye (MDOT).....	601-359-7754	
Dana (Atty Gen).....	601-359-4271		DACE	Patrina (Health).....	601-576-7582		Carla (Blind Indust).....	601-984-3232	
Jim (Env Qual).....	601-664-3924		DAHDUH	Albert G. (MDOT).....	601-359-7400		Catrina (Health).....	601-576-7888	
CRESEP			DAHMAH	Zoffee (Env Qual).....	601-961-5137		Charles (MDOT).....	601-359-1799	
Michael A. (MDOT).....	601-359-7170			DALE	George R. (Ins Dept).....	601-359-3569	Charlotte (Tax).....	601-923-7381	
CREWS					Margaret (Tax).....	601-923-7445	Clara (Health).....	601-576-7486	
Ford (Supreme Ct).....	601-359-4336		DALEY	Charles (Rehab Svcs).....	601-364-2656		Consuella A. (Public Safety).....	601-987-1619	
Patsy (Medicaid).....	601-359-5250			Pat (Empl Security).....	601-961-7632		Corlis (MDHS).....	601-359-4833	
CRIBB							David (Env Qual).....	601-961-5139	
Roger (Atty Gen).....	601-359-4259						Dee (Rehab Svcs).....	601-351-1485	
CRIDDLE							Donald (MDOT).....	601-359-7512	
Dixie (Corrections).....	601-359-3875						Doreatha (MDOT).....	601-359-7030	
CRIMM							Dorman (MPUS).....	601-961-5481	
Mitch (Educ & Rsrch).....	601-982-6727						Elouise (Blind Indust).....	601-984-3200	
CRISCO							Guinn Terry (Health).....	601-354-6635	
Leroy (MDOT).....	601-359-7301						Gwen (Env Qual).....	601-961-5340	
CRISLER							James (Fin & Admin).....	601-359-3125	
Erica (Education).....	601-354-7539						James (MDOT).....	601-359-1753	
CRIST							Janet (Tax).....	601-923-7368	
Laura (Empl Security).....	601-961-7827						Jim (Arch & Hist).....	601-354-7688	
CRITTENDEN							Jimmy R. (MDOT).....	601-359-7400	
Julia (Empl Security).....	601-961-7714						Joann (Rehab Svcs).....	601-853-5463	
CROCKER									
Cindy (Wildlife).....	601-364-2027								
Kent (Corrections).....	601-359-5616								
Lavina (MDHS).....	601-354-6426								
Lola (PRVWSD).....	601-354-7421								
CRONIN									
George P. (Public Safety).....	601-933-2130								
CROOK									
Brenda (Arch & Hist).....	601-359-6912								
Walter (Arch & Hist).....	601-354-7688								
Willie (MDHS).....	601-359-4520								
CROSS									
Aletha (MDHS).....	601-359-4869								
Linda (Health).....	601-576-7645								
Nancy G. (Ins Dept).....	601-359-3571								
CROUT									
Jerrie (Forestry).....	601-359-2804								
Jim (Emer Mgmt).....	601-965-6203								
Paul (MDOT).....	601-359-1418								
Valerie (DECD).....	601-359-3593								

Joe (MDOT)	601-359-7265	DENMAN	Diana (Gaming Comm)	601-351-2852
Joslyn (Educ & Rsrch)	601-928-3113	Richard (MPUS)	601-961-5422	DIXON
Laura (Tax)	601-923-7181	DENNER	Annie (Atty Gen)	601-359-5045
Lilly (Health)	601-576-7851	Alex (Medicaid)	601-359-2199	Bonnie (Ins Dept)
Lisa (Tax)	601-923-7402	DENNIS	Charlie (Agri & Comm)	601-354-6113
Louis (Blind Indust)	601-984-3200	Juanita (ITS)	601-359-1478	Charlie (MDOT)
Louwill (PEER)	601-359-1226	Mildred (MDOT)	601-359-4560	Devon (MDHS)
Martha (Deaf School)	601-984-8002	DENNISON	Glenda (MDOT)	601-359-7017
Mary (MDHS)	601-359-4710	Tim (Fire Academy)	601-933-2151	Hazel (Public Safety)
Mary (Education)	601-359-3985	DENNY	Ida Mae (MSU)	601-987-3981
Mary (Supreme Ct)	601-359-3697	Sue Johnsey (Senate)	601-364-2337	James (Audit)
Merle (Blind Indust)	601-984-3200	DENSON	James (Fin & Admin)	601-359-3630
Mike (PRBDD)	601-354-6301	Craig (DECD)	601-359-1015	Jennifer (Barber Exam)
Norman (Supreme Ct)	601-359-3697	Jean (DECD)	601-351-2893	Jimmy (Gaming Comm)
Pam (MDOT)	601-359-7105	Louisa (Health)	601-359-6884	Joyce (Arch & Hist)
Paul (Educ & Rsrch)	601-982-6354	DEPOYSTER	Melba (Workers Comp)	601-987-4264
Percy E (Fin & Admin)	601-359-3125	Jack (Gaming Comm)	601-359-3630	Minnie T (Fin & Admin)
Richard (Supreme Ct)	601-359-3697	DEPRIEST	601-987-1212	Patricia A (Public Safety)
Ruby (Vet Affairs)	601-354-7205	Bill (Fin & Admin)	601-359-7658	Randolph (MDOT)
Ruth (Fire Academy)	601-932-2444	DEROSSETTE	601-359-1792	Randy (MDOT)
Sam (MDOT)	601-359-7511	Wally (ITS)	601-923-7880	Ray (Tax)
Sam W. (Education)	601-359-3479	DESAI	601-961-4121	Sherry (Library Comm)
Sandy (Vet Affairs)	601-354-7205	Hitesh (Educ & Rsrch)	601-576-7611	Tammy (Health)
Sharon (Health)	601-354-6657	DETHLOFF	DIXON-JACKSON	Diana (Rehab Svcs)
Shirley (Health)	601-987-3965	Richard (Health)	601-853-5636	DOBBINS
Susan (Education)	601-359-3498	DETTMAN	Reneah (Empl Security)	601-961-7727
Tammy (Rehab Svcs)	601-853-5646	Gerald (Corrections)	601-359-4144	DOBSON
Teresa (Military Dept)	601-313-6225	DEVAUGHAN	Marcus (Atty Gen)	601-359-4144
Tonya (Tax)	601-923-7650	George (MDOT)	601-359-4144	DOCKERY
Velma (Empl Security)	601-961-7656	DEVILLE	David (Geo Surv)	601-354-6328
Wavette (Pub Safety Plg)	601-359-7889	David (Education)	601-359-5520	DOCKINS
Worley (MDHS)	601-359-4511	DEVINE	Andre (Emer Mgmt)	601-359-6084
DAVISON		Andre (Emer Mgmt)	601-960-9027	DODD
Michael (MDOT)	601-359-7542	Marietta (DECD)	601-359-6600	Linda (Deaf School)
DAWKINS		DEVROUX	Kelvin (Health)	601-984-8007
Elaine F (ITS)	601-359-2627	DEW	Brenda (House/Rep)	601-984-8006
Sam (PEER)	601-359-1226	DHS	Vacant (MDHS)	601-359-4602
DAWSON		DIAG	Oliver (Court of Appeals)	601-354-7410
Tonya (Audit)	601-364-2888	DICE	Edna (MDOT)	601-359-1454
DAY		William J. (MDOT)	601-359-1426	DICK
Andrew (Mental Hlth)	601-359-6215	Christopher (Empl Security)	601-961-7434	DICKENS
Christine (Health)	601-576-7984	DICKERSON	Carnel (MDHS)	601-359-4540
H Eagle (MVC)	601-987-3995	James (Blind Indust)	601-984-3200	DICKSON
Larry (Comm/Jr Coil)	601-982-6307	Marilyn (Tax)	601-923-7150	John (Audit)
DEAN		Randy (Leg Bud Ofc)	601-359-1580	Sara (DECD)
Alexis (Library Comm)	601-961-4115	Sammie L. (MDOT)	601-359-7568	Vonda (Audit)
Brenda (Gov Office)	601-359-3150	Sherry (Funeral)	601-354-6903	DIEHL
Calvin L. (MDOT)	601-359-7279	Tracie (ITS)	601-359-2616	Adam (Rehab Svcs)
Harvey Dr. (JSU)	601-987-3903	Vic (Surplus)	601-939-2050	DIEROLF
May (Rehab Svcs)	601-853-5471	DICKEY	Leigh (Mental Hlth)	601-359-4815
Miles (MDHS)	601-359-4490	DICKSON	DICKSON	John (Audit)
Peggy (Rehab Svcs)	601-853-5159	John (Audit)	601-364-2718	Sara (DECD)
Wes (MDOT)	601-359-1454	Sara (DECD)	601-359-3552	Vonda (Audit)
DEAN-WILSON		Vonda (Audit)	601-364-2816	DIEHL
Patricia (Corrections)	601-359-5573	DIEHL	Adam (Rehab Svcs)	601-853-5492
DEAR		DIEROLF	Karen (Wildlife)	601-354-7303
Carolyn (DECD)	601-949-2297	DIETRICH	Al (Env Qual)	601-961-5259
Eric (Env Qual)	601-961-5570	DILL	Katrina (Corrections)	601-359-3877
Janice (Health)	601-354-6633	DILLARD	Cornell (Health)	601-576-7644
Margaret (MDHS)	601-359-4701	Mack (Educ & Rsrch)	601-982-6242	DILLON
Ted (Blind School)	601-984-8223	DILLON	Francis (Fire Academy)	601-932-2444
DEARMAN		Kim (MDHS)	601-359-4834	Kim (MDHS)
Carla (Education)	601-359-3778	Laura (Agri & Comm)	601-359-1148	Laura (Agri & Comm)
Melinda (Personnel Bd)	601-359-2816	Patricia (Blind School)	601-984-8216	Patricia (Blind School)
DEDEAUX		DILMORE	J.W. (MDOT)	601-359-7512
Betty (Public Safety)	601-987-1617	DIP	Wesley (Fin & Admin)	601-359-3125
DEES		DISHMON	Manwillla (Health)	601-576-7608
Donald (Ins Dept)	601-359-5343	DIVINE	Ann (Corrections)	601-359-5666
Jessie (Rehab Svcs)	601-853-5731	DIANE	Ann (Corrections)	601-359-5666
Jimmy (Public Safety)	601-987-1499	DIXON	Diana (Gaming Comm)	601-351-2852
DELANEY		Annie (Atty Gen)	601-359-5045	Bonnie (Ins Dept)
Mary (MDHS)	601-359-4914	Charlie (Agri & Comm)	601-354-6113	Charlie (MDOT)
DELCAMBRE		Devon (MDHS)	601-359-4560	Glenda (MDOT)
Susan (Health)	601-576-7811	Glenda (MDOT)	601-359-7017	Hazel (Public Safety)
DELGRAM		Ida Mae (MSU)	601-987-3981	James (Audit)
Joe (MDOT)	601-359-1780	James (Fin & Admin)	601-359-3630	Jennifer (Barber Exam)
DELLACROCE		Joyce (Arch & Hist)	601-359-6884	Jimmy (Gaming Comm)
Mike (Fin & Admin)	601-359-3897	Melba (Workers Comp)	601-987-4264	Minnie T (Fin & Admin)
DELOACH		Minnie T (Fin & Admin)	601-359-3630	Patricia A (Public Safety)
Hazel (Env Qual)	601-961-5197	Patricia A (Public Safety)	601-987-1212	Randolph (MDOT)
Sara (Rehab Svcs)	601-853-5240	Randolph (MDOT)	601-359-7658	Randy (MDOT)
DEMATHIS		Randy (MDOT)	601-359-1792	Ray (Tax)
Jeff (Forestry)	601-359-2835	Ray (Tax)	601-923-7880	Sherry (Library Comm)
DEMPSEY		Sherry (Library Comm)	601-961-4121	Tammy (Health)
Julie (Ins Dept)	601-359-1380	Tammy (Health)	601-576-7611	DIXON-JACKSON
DENDY		DIXON-JACKSON	Diana (Rehab Svcs)	601-853-5636
Pat (Workers Comp)	601-987-4268	DOBBINS	Reneah (Empl Security)	601-961-7727
Patrick (Audit)	601-364-2839	DOBSON	Marcus (Atty Gen)	601-359-4144
		DOCKERY	David (Geo Surv)	601-354-6328
		DOCKINS	Alwin (Medicaid)	601-359-6084
		DODD	Linda (Deaf School)	601-984-8007
			Ruth (Deaf School)	601-984-8006
		DOLAN	Annette (Health)	601-576-7582
		DOLLAR	Faye (Tax)	601-923-7015
		DOLLEY	Mary Jo (Blind School)	601-984-8200
		DONALD	Cassandra (Educ & Rsrch)	601-982-6565
		DONALDSON	Bruce (Tort Claims)	601-359-6248
			Mae Bell (Blind Indust)	601-984-3200
		DONG	Fay C (Health)	601-354-6635
		DONOHUE	Vicki (Medicaid)	601-359-6398
		DOOLEY	Peter D (Animal Health)	601-354-6089
		DORMAN	Patsy (Educ & Rsrch)	601-982-6780
		DORRIS	James (MMRS)	601-359-1537
		DORSEY	Judy (Health)	601-576-7551
			L C (JSU)	601-987-4379
			Larry (Blind Indust)	601-984-3200
			Tommy (MDOT)	601-359-1707
		DORSEY-NEELY	Patricia (Rehab Svcs)	601-853-5548
		DORTCH	Cleveland (Tax)	601-923-7880
			Sarah (Empl Security)	601-961-7912
			Sharon (DECD)	601-359-3797
		DOSS	Jerry (Corrections)	601-359-5630
			Phyllis (Credit Union)	601-359-6506
			William K. (Audit)	601-364-2723
		DOSSETT	Alice (Env Qual)	601-664-3964
		DOSTER	James Robert (Fin & Admin)	601-359-3125
		DOTSON	Douglas (MDOT)	601-359-1478
			Joann (Agri & Comm)	601-359-1100
			Robert (MDOT)	601-359-1531
		DOTY	Allison (Education)	601-359-3778
			Kim (Supreme Ct)	601-359-3697
		DOUGLAS	Barbara (Health)	601-576-7903
			Clarence (Fin & Admin)	601-359-3125
			Martha (Personnel Bd)	601-359-2720

DOWELL
Kelli (Env Qual) 601-961-5340

DOWNER
Cynthia (Empl Security) 601-961-7730

DOWNING
Doug (MDOT) 601-359-7565
William (Educ & Rsrch) 601-982-6565

DOWNS
Charles (Empl Security) 601-961-7465

DOWTY
Sandra (Env Qual) 601-961-5575

DOYLE
Donna (Tax) 601-923-7750
Rebecca (MDHS) 601-359-4817

DOZIER
Gail (Supreme Ct) 601-359-3694

DRAKE
Charles (Health) 601-576-7934
James (Env Qual) 601-961-5080
Jeannine (Education) 601-359-3052
Juanita (Ins Dept) 601-359-2453
Ken (MDOT) 601-359-1688

DRAKE
Carol (Education) 601-359-3598
Deloris (Tax) 601-923-7053
T Walton (Audit) 601-364-2842

DRAPER
Percy (MDOT) 601-359-1478

DRAUGHN
Jim (Educ & Rsrch) 601-982-6460

DREDING
Bob (Military Dept) 601-313-6207

DRISKELL
Donald (Educ & Rsrch) 601-982-6243

DRIVER
Barbara (Tax) 601-923-7217

DUBARD
Perry (MMRS) 601-359-6047

DUCK
Beverly (Tax) 601-923-7064

DUCKSWORTH
Elizabeth (Comm/Jr Coll) 601-982-6215
Gwen (Health) 601-987-6756

DUCKWORTH
Jackie (MDOT) 601-359-7242
Jay (Env Qual) 601-961-5678
Lindsey (Education) 601-359-2185
Melissa (Tax) 601-923-7427

DUFRENE
Kathy (MDHS) 601-359-4687

DUGAS
Kathy (Health) 601-987-6732

DUKE
Greg (Tax) 601-923-7307
Mike (Educ & Rsrch) 601-982-6293

DUKES
Derra (MDHS) 601-359-4779
Jeff (DECD) 601-359-3552
Jimmy (Public Safety) 601-933-2602
Penny (Sec Of State) 601-359-5152
Richie (Fin & Admin) 601-359-3630

DUNCAN
Debbie (DECD) 601-949-2084
Edna (Education) 601-359-3498
Marietta (DECD) 601-949-2160
Stevie (DECD) 601-359-3448

DUNGAN
Elizabeth (Education) 601-359-3483
Kathy (Court of Appeals) 601-354-7410
Stacey (Env Qual) 601-961-5316

DUNGEY
Marsha (Env Qual) 601-961-5380

DUNLAP
Audrey (MDOT) 601-359-5374
Ken H (Public Safety) 601-987-1534

DUNN
Billie (Medicaid) 601-987-3954
Francie Gilmer (Education) 601-359-3487
Jesse (PERS) 601-359-2391
Marion (MDHS) 601-359-4924
Mathew E. (MDOT) 601-359-7886

DUNSON
Linda (Medicaid) 601-359-6073

DUREN
Ben (Rehab Svcs) 601-853-5662

DURHAM
Kesta (Empl Security) 601-961-7631

DURR
Cedric (Deaf School) 601-984-8003

DURRETT
Royce W. (MDOT) 601-359-1418

DUTTON
Rick (Tax) 601-923-7488

DYAR
Carolyn (MDHS) 601-359-4847

DYE
Carolyn (Public Safety) 601-987-1554
Donna (Arch & Hist) 601-359-6920

DYESS
Andy (Env Qual) 601-961-5274
Fredna (Mental Hlth) 601-359-1288
Jennifer (Mental Hlth) 601-359-6205
Laura (Deaf School) 601-984-8006
Raymond (MDOT) 601-359-7427

DYKES
Armenia (Educ & Rsrch) 601-982-6501
Debra (Empl Security) 601-961-7631
Gency (Health) 601-576-7582
Hilda (Education) 601-359-3461

EADY
Wanda (MDOT) 601-359-7111

EARNHART
Bobby (Public Safety) 601-987-1309

EASLEY
Debbie (Rehab Svcs) 601-853-5388
Jason (Audit) 601-364-2888

EASOM, JR.
James (Education) 601-354-7543

EAST
Bill (Atty Gen) 601-359-4251
Nancy (Atty Gen) 601-359-3692

EASTER
Cora (Fin & Admin) 601-359-3630

EASTERLING
Lacinda (Ins Dept) 601-359-1062
Les (DECD) 601-949-2136

EASTERWOOD
Allyson (Audit) 601-364-2888

EATON
Betty (Tax) 601-923-7068
Ray (Env Qual) 601-961-5114

EBERHARDT
Judy (Military Dept) 601-313-6135

EBNER
Renee (DECD) 601-359-3297

ECHOLS
Gloria (Education) 601-359-3498
Rosina (Bank/Con Fin) 601-359-3628

ECKELS
Susan (Educ & Rsrch) 601-982-6570

ECKFORD
Maudine (Atty Gen) 601-359-3908

EDDY
Rose (Contractors) 601-354-6161
Sherry (Tax) 601-923-7708

EDEN
Lorraine (MDHS) 601-359-4424

EDGENS
Patrick (Env Qual) 601-961-5392

EDMONDS
Peggy (Empl Security) 601-961-7719

EDWARDS
Cathy (Education) 601-359-2945
Donna (PERS) 601-359-2251
Earlyne (Supreme Ct) 601-359-3697
Gail (Empl Security) 601-961-7992
Jerome (Educ & Rsrch) 601-366-7827
Jess (Env Qual) 601-961-5103
Mildred (Rehab Svcs) 601-351-1458
Sharon (Empl Security) 601-961-7425
Sharron (Sec Of State) 601-359-5135
Steven K. (MDOT) 601-359-7912
Trish (Gaming Comm) 601-351-2863
Willie (Corrections) 601-359-5329

EGBERT
Sharon (Rehab Svcs) 601-351-1585

EGGER
Steve (Health) 601-354-7307

EHLINSPIEL
Lynne (PSC) 601-961-5440

EIDSON
Jimmie J. (MDOT) 601-359-7920

Einhaus
Lee (Fin & Admin) 601-359-2069

ELAM
Clarence (Deaf School) 601-984-8010
Henry (Animal Health) 601-354-6089

ELDRIDGE
Debbie (Home Corp) 601-354-6227
Edward (MDOT) 601-359-1478
Martha (Health) 601-987-3965
William (Bill) (Agri & Comm) 601-359-1149

ELEY
Cheryl (DECD) 601-359-3297

ELIZENBERRY
Shanta (Comm/Jr Coll) 601-982-6518

ELLINGTON
Betty (Health) 601-576-7736
Billy (Health) 601-354-6621

ELLIOTT
Linda (DECD) 601-359-3297

ELLIS
Alma (USM) 601-364-2801
Beverly B. (Tax) 601-923-7740
Donna C. (MDOT) 601-359-7166
Kathy (Education) 601-359-3499
Linda (Educ & Rsrch) 601-982-6603
Michael (Education) 601-359-5520
Muriel (Supreme Ct) 601-359-3694
Terry (Empl Security) 601-961-7663
William C (Public Safety) 601-987-1553

ELLISON
Billie (Wildlife) 601-364-2190
Dorothy (MDHS) 601-359-4907
Hal (Fin & Admin) 601-359-3621
Sarah (Education) 601-354-7017

ELMORE
Elaine (Medicaid) 601-987-3053
Patsy (Public Safety) 601-933-2633

EMBRY
Donna (Fin & Admin) 601-359-2877
John (Rehab Svcs) 601-853-5321

EMFINGER
Warren (Atty Gen) 601-359-4263

EMILING
Ward (DECD) 601-359-3297

EMLING
Brenda H (Sec Of State) 601-359-1568

ENGEL
David (Audit) 601-364-2888

ENGLAND
Bobbie (Tax) 601-923-7112
Marsha (Corrections) 601-359-5601

ENOS-WILLIAMS
Sally (Educ & Rsrch) 601-982-6577

ENZWEILER
Debbie (Health) 601-576-7995

EPPS
Chris (Corrections) 601-359-5607

ERICKSON
Dirk (Public Safety) 601-987-1683

ERIKSON
John (MDOT) 601-359-7450

ERRINGTON
Brenda (Tax) 601-923-7414

ERVIN
Demetrius (Public Safety) 601-933-2656
Fred (Emer Mgmt) 601-960-9974
Robert C (Geo Surv) 601-354-6328

ERWIN
Monica (Empl Security) 601-961-7428

ESCO-COLLINS
Kim (Education) 601-359-5520

ESTES
Jerry (Animal Health) 601-354-6089
Larry (Env Qual) 601-961-5036

ETHRIDGE
Paul (Medicaid) 601-987-4886

EUBANKS
Billie Jean (Tax) 601-923-7657
Phae (Education) 601-359-3487

EUGENIA
Pell (Oil & Gas) 601-354-7138

EURBY
Beatrice (PERS) 601-359-2288

EVANS
Barbara (Audit) 601-364-2888
Barry (Contractors) 601-354-6161
Beth (Ins Dept) 601-359-2739
Carolyn (Env Qual) 601-961-5295
Carolyn (MDHS) 601-359-4593
Cynthia (Rehab Svcs) 601-351-1495

Dee (Educ & Rsrch)	601-982-6512	Gwendolyn (Public Safety)	601-987-1360	FORGEY	William D. (MDOT)	601-359-7232
Dequita (MDOT)	601-359-7531	Jackie (Oil & Gas)	601-354-7119	FORKNER	Mimi (Leg Bud Ofc)	601-359-1522
Dehylean C. (Treasury)	601-359-3586	Patricia (Public Safety)	601-987-1310	FORRESTER	Debra (MDOT)	601-359-7565
Gene (Empl Security)	601-961-7621	Richard C. (MDOT)	601-359-7354	FORSHEE	Bickham (Env Qual)	601-961-5769
Horace (Blind Indust)	601-984-3200	Russell (ITS)	601-359-1395	FORSYTHE	Ron (DECD)	601-359-6600
Jo (Agri & Comm)	601-359-1129	Sean (MDOT)	601-359-1799	FORT	Elizabeth (MDHS)	601-359-4536
Laverne (Blind School)	601-984-8200	FERREL		FORTENBERRY	Brenda (MDHS)	601-359-4485
Lynette (Rehab Svcs)	601-853-5509	Felisha (MDHS)	601-359-4421	Carl (ITS)	Jerry (Educ & Rsrch)	601-982-6597
Mary (MDHS)	601-359-4774	FERRELL		Kathy (Med License)	Kathy (Senate)	601-359-5145
Nellene (Blind Indust)	601-984-3200	Emma L. (Treasury)	601-359-2171	Kaye (Education)	Sandy (Tax)	601-923-7011
Quida (MDHS)	601-359-4999	Richard (MDHS)	601-359-4670	Tom (Env Qual)		601-664-3976
Randy J. (Blind Indust)	601-984-3221	FERRERI		FORTNER	Willie (MDHS)	601-359-4733
Sammie (MDOT)	601-359-7650	Lisa (DECD)	601-359-3297	FORTSON	Laverne (Education)	601-359-3782
Sarah (Env Qual)	601-961-5018	FERRON		FORTUNE	Melody (Health)	601-576-7784
Stan (Corrections)	601-359-5032	Lucy (Educ & Rsrch)	601-366-7827	FOSHEE	Cindy (Tax)	601-923-7076
Van (DECD)	601-359-3593	FETZER		FOSTER	Alter (Health)	601-354-6683
Venora (Corrections)	601-359-5696	Cindy (Real Estate)	601-987-3969	Barbara (Empl Security)	Barbara (Educ & Rsrch)	601-982-6205
Vicki (Corrections)	601-359-5297	FEYH		David (MDOT)	Dawn (Rehab Svcs)	601-853-5465
Wayne (MDOT)	601-359-7685	William C. (MDOT)	601-359-1531	Jimmy (Fin & Admin)	Joan (Empl Security)	601-961-7652
Willie (MDHS)	601-359-4506	FIELDS		Mattie (Deaf School)	Stephanie (Mental Hlth)	601-984-8002
EVERET		Beulah (Blind Indust)	601-984-3200	Teresa (Educ & Rsrch)		601-982-6549
Rita (Rehab Svcs)	601-853-5489	Elaine (Blind School)	601-984-8214	FOUNTAIN	Willie P. (MDOT)	601-359-1478
EVERETT		George (Pub Safety Pig)	601-359-7839	FWLER	Cheryl (Health)	601-354-7231
Bobbie (Tax)	601-923-7119	Jessie (Blind Indust)	601-984-3200	Clara (Empl Security)	David (JSU)	601-961-7911
Bobby (DECD)	601-359-3797	Veronica (State Aid)	601-359-7306	Foster (DECD)	James (Fin & Admin)	601-982-6309
Ellan (Ins Dept)	601-359-1063	FJMAN		James (Fin & Admin)		601-359-3797
Jo (Env Qual)	601-961-5262	Susan (Gov Office)	601-359-3150	FOX	Betty Ruth (Env Qual)	601-961-5573
Lynn (Tax)	601-923-7679	FILES		Chantel (Educ & Rsrch)		601-982-6301
Preston (Arch & Hist)	601-359-6874	A. J. (Fire Academy)	601-932-2444	FRACCHIA	Jeff (MDOT)	601-359-7287
Sheila (Rehab Svcs)	601-853-5235	John (Env Qual)	601-961-5140	FRAISER	Anne (MPUS)	601-961-5459
EVERITT		FINE		FRANCIS	Michael (MDOT)	601-359-7685
Carol Jean (MMRS)	601-359-3008	Mary (MDHS)	601-359-5010	Olar (Blind Indust)		601-984-3200
Purvis (ITS)	601-359-6292	FINK		FRANCIS-BAILEY	Kristi (Rehab Svcs)	601-853-5560
EVERS		Carol (Personnel Bd)	601-359-2779	FRANKLIN	Deborah (DECD)	601-949-2250
Charles (ITS)	601-359-6331	FISCHER		Larry (Health)		601-576-7754
EWING		Guy (Empl Security)	601-961-7632	Samuel B. (MDOT)		601-359-7736
Eileen (Mental Hlth)	601-359-1288	FISHER		Sylvester (MDOT)		601-359-7545
Ethel (Comm/Jr Coll)	601-982-6684	Joan (PERS)	601-359-2271	FRANKLIN-BUIE	Sheila (Audit)	601-364-2888
EXPOSE		Laranda (Empl Security)	601-961-7929	FRANKS, SR.	Stephen (Med License)	601-354-7190
Harriott (PERS)	601-359-2538	Patsy (Tax)	601-923-7675	FRANOVICH	John (Public Safety)	601-982-1643
EZELL		FITZHUGH		FRAISER	Kay (Health)	601-576-7604
Anna (Public Safety)	601-987-1609	Connie (Rehab Svcs)	601-351-1486	FRAZIER		
Betty (Education)	601-359-3954	FITZPATRICK		Albert E. (Blind Indust)		601-984-3200
FAGAN		Audrey (Educ & Rsrch)	601-982-6347	Anita (Workers Comp)		601-987-4239
Bob (Personnel Bd)	601-359-2704	FLANAGAN		Ann (DECD)		601-359-3179
FAIR		Deborah (PERS)	601-359-2276	Carl (Health)		601-961-4015
Wavis (Medicaid)	601-359-6146	FLAVELL		Eugene C. (MDOT)		601-359-7182
FAIRCHILD		Mary (Empl Security)	601-961-7826	Jacqueline (Health)		601-961-4719
Cheryl (Tax)	601-923-7300	FLEMING		Jim (Tort Claims)		601-359-3802
FALER		Charles W. (Fin & Admin)	601-359-3125	Judy (Education)		601-354-7790
Carlis (Medicaid)	601-987-4893	George (MPUS)	601-961-5490	Katie (Personnel Bd)		601-359-2744
Tonya (Empl Security)	601-961-7778	Helen (Agri & Comm)	601-359-1186	Kenneth (Forestry)		601-359-2809
FANCHER		Lyniece (House/Rep)	601-359-3322	Lamar (DECD)		601-359-3797
Alice (Empl Security)	601-961-7721	Mozell (Health)	601-576-7947	FREEMAN		
FANNIN		Romelle (Health)	601-576-7744	Angela (Tax)		601-923-7300
Linda (Surplus)	601-939-2050	FLEMING		Bertha (Blind Indust)		601-984-3200
FANNING		Carol (Education)	601-359-5520			
Marjorie G. (Treasury)	601-359-3536	FLETCHER				
FARESE		Bradley H. (MDOT)	601-359-7265			
Christi (Atty Gen)	601-359-4143	Martha (Public Safety)	601-987-1394			
FARMER		FLINCKER				
Benny (Health)	601-576-7561	Grace (Educ & Rsrch)	601-982-6220			
Helen (Cosmetology)	601-987-6839	FLOWERS				
Melinda (Empl Security)	601-961-7726	Don (Leg Bud Ofc)	601-359-1580			
FARRAR		Sharron (Public Safety)	601-987-1372			
Linda (Senate)	601-359-3258	Sharron F. (Public Safety)	601-933-2600			
FARRELL		FLOYD				
Kevin (Educ & Rsrch)	601-982-6119	Deirdre (DECD)	601-359-3797			
Linda (MDOT)	601-359-7011	Oddie (Education)	601-359-3988			
FARRIS		Wendy (Env Qual)	601-961-5223			
A.B. (DECD)	601-949-2222	FLYNN				
Catherine (DECD)	601-359-3449	Pat (Atty Gen)	601-359-3809			
Kathy (Env Qual)	601-664-3918	FOGG				
Pat (State Aid)	601-359-7143	Bruce (MDOT)	601-359-7568			
FAULKNER		FOLMAR				
Dennis (Wildlife)	601-364-2085	Henry (Env Qual)	601-664-3910			
Rubi (Tax)	601-923-7740	FOOTE				
FEASTER		Sandra (Empl Security)	601-961-7728			
Brad (PERS)	601-359-2296	FORBES				
FELDER		Fenetha (State Aid)	601-359-7152			
Rickie (MDHS)	601-359-4999	FORD				
FELTS		Barbara (Tax)	601-923-7126			
Maria (Empl Security)	601-961-7402	Ronald (Public Safety)	601-987-1200			
FERDINAND		Ruth (State Aid)	601-359-7135			
Michael (DECD)	601-359-6672	Sylvester (MDOT)	601-359-1689			
FERGUSON		Sylvette (PRBDD)	601-354-6301			
Bruce (Env Qual)	601-961-5141	W. Kent (Oil & Gas)	601-354-6474			
Carolynn (MDOT)	601-359-1783					

Charles (Fin & Admin)	601-359-3630	GALEY	Forrest (Arch & Hist)	601-359-6872	GENTRY	Gail (Education)	601-359-2120
Darwin (PRVWSD)	601-354-7421	GALLARNO	Mike (Health)	601-987-3965	GEOHEGAN	Jim (Education)	601-354-7792
Dottie (Health)	601-576-7560	GALLOWAY	Patricia (Arch & Hist)	601-359-6863	ROY	Roy (Env Qual)	601-961-5334
Gille (Fin & Admin)	601-359-2559	GAMBLE	Eric (Education)	601-354-7561	GEORGE	Johnny (Gaming Comm)	601-351-2877
Jim (Audit)	601-364-2888	GAMBLIN	Joy (Education)	601-359-3519	GEORGETOWN	Arness (Deaf School)	601-984-8010
Martha (Public Safety)	601-987-1495	GAMMILL	Tag (Fin & Admin)	601-359-3621	GERDIS	Kelly (Public Safety)	601-987-1664
Martha (Public Safety)	601-987-1588	GANDY	Frank (Pharmacy)	601-354-6750	GERMAIN	Carmen (Blind School)	601-984-8206
Rhonda (Med License)	601-354-6645	GANN	Mike (Rehab Svcs)	601-853-5304	GERMAN	Maggie H. (Public Safety)	601-987-1202
Sharon C. (Leg Bud Orc)	601-359-1580	GANNIM	James (Public Safety)	601-987-1536	GERMANY	Lowery (State Aid)	601-359-7151
Verlee (MDOT)	601-359-7400	GARAVELLI	Marty (Public Safety)	601-987-1374	GIBBONS	Steve (Empl Security)	601-961-7962
Victoria (Blind Indust)	601-984-3200	GARBACZ	Ron (Wildlife)	601-364-2202	GIBBS	Dawn (Audit)	601-364-2888
FREIMAN		GARDNER	Chris (MPUS)	601-961-5413	GIBSON	Harry (DECD)	601-359-6672
Mike (Env Qual)	601-961-5271	GARDNER	Cheryl (MDOT)	601-359-7235	GIBSON	James (MDOT)	601-359-7685
FRENCH		GARDNER	Jack (Tax)	601-923-7211	GIBSON	Ona (Health)	601-987-6741
Benny (PRVWSD)	601-354-7421	GARDNER	Jackie (Public Safety)	601-987-1662	GIBSON	Al (Env Qual)	601-664-3963
David (Military Dept)	601-313-6235	GARDNER	Sally B. (Public Safety)	601-987-1571	GIBSON	Debbie (Fin & Admin)	601-359-6746
George (MDHS)	601-359-4508	GARDNER	Sidney J. (Public Safety)	601-933-2133	GIBSON	Dena (Rehab Svcs)	601-853-5595
Kathy (Sec Of State)	601-359-1371	GARDNER	Ty (Atty Gen)	601-359-4272	GIBSON	Dennis (Empl Security)	601-961-7869
FRIDAY		GARNER	Ann (Rehab Svcs)	601-853-5631	GIBSON	Kathy (Health)	601-987-3977
Andrew (Ins Dept)	601-359-6197	GARRARD	James (Military Dept)	601-313-6232	GIBSON	Lois (Empl Security)	601-961-7924
Mandy (Fin & Admin)	601-359-3630	GARRARD	Laronda (Env Qual)	601-961-5721	GIBSON	Maggie (Educ & Rsrch)	601-982-6162
FRISBY		GARRARD	Shirley (Educ & Rsrch)	601-982-6767	GIBSON	Rosie (Rehab Svcs)	601-364-2700
Nedra (Rehab Svcs)	601-853-5533	GARRET	Tere (Fin & Admin)	601-359-3402	GIBSON	Sarah L. (Fin & Admin)	601-359-3630
FRITH		GARRETSON	Gordon (State Aid)	601-359-7160	GIDDY	Jim (MDHS)	601-359-4410
Ann (Tax)	601-923-7740	GARRETSON	Judie (DECD)	601-359-3797	GIDDY	Sandra (MDHS)	601-359-4790
Katherine Stark (PEER)	601-359-1226	GARRETT	Carol (Education)	601-359-2868	GILBERT	Barbara (Public Safety)	601-987-1206
Ronny (House/Rep)	601-359-3310	GARRETT	Claudia (Env Qual)	601-961-5024	GILBERT	Deborah (Comm/Jr Coli)	601-982-6392
FROST		GARRETT	Glynnna (Deaf School)	601-984-8104	GILBERT	Demetrius (Health)	601-987-3965
Beverly (Gaming Comm)	601-351-2838	GARRETT	Jan (Audit)	601-364-2888	GILBERT	John (Arch & Hist)	601-359-6858
Colleen (Atty Gen)	601-359-3687	GARRETT	Liz (Public Safety)	601-933-2653	GILBERT	Mark (Soil/Water Cons)	601-354-7645
Kay (Atty Gen)	601-359-4242	GARRETT	Martha (Education)	601-359-3478	GILBERT	Nadine (Education)	601-359-3954
FRYANT		GARRICK	Jan (Empl Security)	601-961-7483	GILBERT	Shana (Rehab Svcs)	601-853-5401
Frances (Tax)	601-923-7098	GARRIGA	Mark (Gov Office)	601-359-3150	GILBERT	Yvette (Education)	601-359-3768
FUELING		GARY	Doris (Pub Safety Plg)	601-359-7839	GILCHRIST	Kelvin (MDOT)	601-359-7272
Melanie D. (Public Safety)	601-987-1556	GARY	Doris (Pub Safety Plg)	601-359-7837	GILES	Deborah (Education)	601-359-3525
FUGATE		GARY	Sarah (Tax)	601-923-7071	GILES	Jeff (Corrections)	601-359-5642
Elizabeth C. (Treasury)	601-359-3531	GASSON	Earl (Empl Security)	601-961-7457	GILES	Jimmy (Empl Security)	601-961-7610
FUGUA		GASTON	Dorothy (Health)	601-576-7613	GILES	Robert (MDHS)	601-359-4601
Wallace (MDOT)	601-359-1429	GASTON	Karen (Tax)	601-923-7183	GILES	Tommie Lee (Health)	601-354-7272
FULGHAM		GASTON	Robert (Personnel Bd)	601-359-2798	GILES	Tracey (DECD)	601-949-2081
Bettie A. (Fin & Admin)	601-359-3673	GATES	Fred (Public Safety)	601-933-2123	GILKEY	Bobbie (Education)	601-359-3986
Stephanie (Health)	601-576-7818	GATES	Joy (Military Dept)	601-313-6271	GILKEY	Grady (Education)	601-984-8136
Trivia (Treasury)	601-359-2523	GATES	Karen (DECD)	601-949-2110	GILL	Ayanna (Rehab Svcs)	601-853-5648
FULLER		GATES	Tony (Rehab Svcs)	601-853-5572	GILL	Craig (Educ & Rsrch)	601-982-6371
Constance (Empl Security)	601-961-7502	GATEWOOD	Janice (Deaf School)	601-984-8006	GILL	Marian Ruth (Blind Indust)	601-984-3200
Melzana (Medicaid)	601-359-6063	GATLIN	Earlene (Audit)	601-364-2823	GILL	Suzanne B. (MDOT)	601-359-7400
Mike (Health)	601-576-7966	GATLIN	John (Wildlife)	601-364-2112	GILLESPIE	Anne F. (Senate)	601-359-3997
Vicki (Corrections)	601-359-5303	GATLIN	Marianne (Personnel Bd)	601-359-2722	GILLESPIE	Johnny (Blind Indust)	601-984-3200
FULTON		GAUDIN	Diane (MDOT)	601-359-7500	GILLEYLEN	Wyzene (Rehab Svcs)	601-853-5619
Barbara (Empl Security)	601-961-7625	GAY	David (Empl Security)	601-961-7926	GILLIAM	Rocky (MDOT)	601-359-7265
William (Educ & Rsrch)	601-982-6488	GAYLOR	Rena (Pub Safety Plg)	601-359-7839	GILLILAND	Jim (Atty Gen)	601-359-4268
FUNCHES		GEE	Cora (Gov Mansion)	601-359-3175	GILLIS	Kathy (Supreme Ct)	601-359-3694
Cathy (Health)	601-576-7994	GEE	Deirdre (PERS)	601-359-6539	GILLOM	Wanda (MDHS)	601-359-4980
Hazel (MDHS)	601-359-4813	GEE	Elizbeth (Blind Indust)	601-984-3200	GILLUM	Bessie (Deaf School)	601-984-8008
Michelle (Education)	601-359-3974	GEE	GENES		GILMER	Johnny R. (MDOT)	601-359-1478
Terese (Supreme Ct)	601-359-3694	GEE	Elizbeth (Blind Indust)	601-984-3200	GILMORE	Ledora (State Aid)	601-359-7150
Tracy (Empl Security)	601-961-7473	GEE			GILMORE	Linda (MDOT)	601-359-7685
FUNCHESS		GEE			GINN	Regina (Education)	601-359-1028
Doug (MDOT)	601-359-7301	GEE			GIORDANENGO	Francis (Public Safety)	601-987-1274
Janice (MDHS)	601-359-4787	GEE			GIORDANENGO	Mary F. (Public Safety)	601-987-1275
Joanne (Blind Indust)	601-984-3200	GEE					
FUQUA		GEE					
Laster (DECD)	601-359-3797	GEE					
FURLOW		GEE					
Nancy (Workers Comp)	601-987-4204	GEE					
FURRER		GEE					
Pamela (Public Safety)	601-987-1227	GEE					
Pamela M. (Public Safety)	601-987-1224	GEE					
FURRH		GEE					
Roy (Env Qual)	601-961-5260	GEE					
FYKE		GEE					
Debbie (Rehab Svcs)	601-853-5382	GEE					
GADDIS		GEE					
Marie (Rehab Svcs)	601-853-5222	GEE					
Sherry (Fire Academy)	601-932-2444	GEE					
GADOW		GEE					
John (MDOT)	601-359-7762	GEE					
GAFFEY		GEE					
Rebecca (Fin & Admin)	601-359-3545	GEE					
GAINES		GEE					
Florence (Public Safety)	601-987-1278	GEE					
Florence P. (Public Safety)	601-987-1257	GEE					
Hazel (Health)	601-576-7856	GEE					
Herman Benjamin (Health)	601-354-6657	GEE					
Jim (Public Safety)	601-987-1580	GEE					
Louis M. (ITS)	601-359-6189	GEE					
GALES		GEE					
Mary (Health)	601-987-6755	GEE					

GIPSON		GORE		Carlander (Blind Indust)	601-984-3200
Major (Public Safety)	601-987-1256	Billy (Atty Gen)	601-359-3840	Ceretha (Rehab Svcs)	601-853-5638
Major L. (Public Safety)	601-987-1244	James (MDOT)	601-359-1493	Deborah (Tax)	601-923-7300
GIVEN		James L. (MDOT)	601-359-7685	Ella (MDHS)	601-359-4795
John (Wildlife)	601-364-2065	Kathryn S. (MDOT)	601-359-7685	Gloria (Atty Gen)	601-359-4248
GIVENS		Robert (MDOT)	601-359-7685	Jacqueline (PRBDD)	601-354-6301
Phyllis (Health)	601-576-7582	GORMAN		Jennifer (Public Safety)	601-987-1576
Roger (Empl Security)	601-961-7583	Alice (Tax)	601-923-7670	John (Wildlife)	601-354-7660
Toxie (Tax)	601-923-7309	John (Gaming Comm)	601-351-2896	Karen (Rehab Svcs)	601-853-5383
GLADDEN		GORSHE		Linda (Rehab Svcs)	601-853-5614
Sally (Blind Indust)	601-984-3200	Mickey (MDOT)	601-359-7350	Melinda (Public Safety)	601-987-1302
GLADNEY		GOSA		Michael (Personnel Bd)	601-359-2759
Tanya (Fin & Admin)	601-359-3125	Linda (Corrections)	601-359-5665	Purvie (Agri & Comm)	601-359-1168
GLASPER		GOSS		Rena (Blind School)	601-984-8229
Lesia (Gaming Comm)	601-351-2907	George (Blind School)	601-984-8200	Ronnie (Rehab Svcs)	601-853-5612
GLASS		GOULD		Sue (ITS)	601-359-2625
Bessie (Empl Security)	601-961-7638	Sondra (MDOT)	601-359-7257	Sylvia F. (House/Rep)	601-359-3300
Kimberly (Rehab Svcs)	601-853-5643	GOZA		Tony (Audit)	601-364-2888
GLEASON		Jim (Medicaid)	601-987-4890	Tony (Atty Gen)	601-359-4274
Christy (Treasury)	601-359-5257	Sonya (Fair Comm)	601-961-4000	Virginia, Dr. (Health)	601-987-3965
GLENN		GPHLAR		GREENE	
Gail (PERS)	601-359-2253	Beverly (Sec Of State)	601-359-1508	Hugh (MPUS)	601-961-5445
Lucille (Emer Mgmt)	601-960-9022	GRAFTON		GREENLEAF	
GLOVER		Kathy (Health)	601-987-3884	Bill (Corrections)	601-359-5646
Lanny (State Aid)	601-359-7155	GRAHAM		GREENLEE	
GOBAR		Allen (Deaf School)	601-984-8024	Robert A. (Leg Bud Ofc)	601-359-1580
Tony (Pub Safety Plg)	601-359-7883	Amy (Educ & Rsrch)	601-982-6246	GREENOUGH	
Tony (Pub Safety Plg)	601-359-7882	Annie (Health)	601-354-7236	Ida (Real Estate)	601-987-4150
GODDARD		Cecile (Deaf School)	601-984-8006	GREENWELL	
Jerome (Health)	601-576-7512	Deleslie (Health)	601-364-2330	Freda (PSC)	601-961-5456
GODSEY		Gloria (MDOT)	601-359-7685	GREER	
Joan (Empl Security)	601-961-7710	James (Env Qual)	601-961-5589	Gerald (Fin & Admin)	601-359-3125
GOFF		Katherine (Deaf School)	601-984-8006	Kevin (Education)	601-354-7539
Jo Ann (State Aid)	601-359-7136	Latonya (MDOT)	601-359-7266	Lois (Rehab Svcs)	601-364-2700
Joe (Corrections)	601-359-5672	Margaret (Educ & Rsrch)	601-982-6733	Maurice (Fin & Admin)	601-359-3125
Robert (Health)	601-354-6657	Stanley (Educ & Rsrch)	601-982-6298	Norris M. (MDOT)	601-359-7279
GOLDEN		Vickie (Education)	601-359-3089	Phillip (MDOT)	601-359-1792
Kendall (Fire Academy)	601-932-2444	GRAMTHAM		Scott (Empl Security)	601-961-7765
Linda (Education)	601-359-3872	Melinda (Pub Safety Plg)	601-359-7831	GREGORY	
GOLDING		GRANDEL		Dwight (Rehab Svcs)	601-853-5306
Boyd (Educ & Rsrch)	601-982-6767	Corrie (MMRS)	601-359-1302	Freddie (MDOT)	601-359-7350
GOLDMAN		GRANT		Greg (PERS)	601-359-2264
Greg (Rehab Svcs)	601-351-1530	Glenda (Medicaid)	601-359-5577	Jeff (Env Qual)	601-961-5215
Ray (Rehab Svcs)	601-853-5298	Gloria (Health)	601-576-7515	Judy (Env Qual)	601-961-5385
GOLEMAN		Joyce (Public Safety)	601-987-1287	Larry (Gaming Comm)	601-351-2826
Diane T. (Public Safety)	601-987-1559	Kerion (MDOT)	601-359-7105	Retha (Fin & Admin)	601-359-3779
GONCE		Michael (MDHS)	601-359-4426	GRENN	
Joey (Agri & Comm)	601-359-1122	Rick (ITS)	601-359-5208	Greg (Audit)	601-364-2888
GONG		Rosie (Health)	601-576-7418	GRESHAM	
Shane (Educ & Rsrch)	601-982-6795	GRANTHAM		Janice (MDHS)	601-359-4947
GOOD		Billy (MDOT)	601-359-1774	Loretta (Public Safety)	601-987-1259
Linda Faye (Tax)	601-923-7096	Connie (Rehab Svcs)	601-853-5669	GRICE	
GOODIN		Howard (Pharmacy)	601-354-6750	Adrian (Vet Affairs)	601-354-7377
Cindy (MDHS)	601-359-4782	Paul (Env Qual)	601-961-5218	H Terry (Jud Perf)	601-359-1324
Pam (Mental Hlth)	601-359-1288	GRAVES		James (MDOT)	601-359-1767
Sandra (PRVWSD)	601-354-7421	Alyssa (Medicaid)	601-359-6114	Robin (Fin & Admin)	601-359-3610
GOODLETT		Bill (Educ & Rsrch)	601-982-6158	Terry (Jud Perf)	601-359-1273
Fannie (DECD)	601-359-3797	Bob (Agri & Comm)	601-359-1201	GRIFFIN	
GOODLOE		Chaunteau (Health)	601-576-7994	Bob (MDHS)	601-359-4519
Enez K. (Public Safety)	601-987-1385	Hugh (Educ & Rsrch)	601-982-6589	Diana (Medicaid)	601-359-6123
GOODMAN		Jimmy (Wildlife)	601-364-2156	Helen (DECD)	601-949-2163
Al (Vet Affairs)	601-364-7182	Joe (Health)	601-576-7582	Jennifer (Env Qual)	601-961-5726
Al (Emer Mgmt)	601-960-9973	Marilyn, Dr. (Health)	601-987-3965	Jenny (Court of Appeals)	601-354-7410
Margaret (Tax)	601-923-7095	Roger (ITS)	601-359-2892	Jesse (Education)	601-354-7792
Mark (DECD)	601-359-3593	Tracy (CLE)	601-354-6056	Jim (MDHS)	601-359-4806
GOODNIGHT		GRAY		Judi (PERS)	601-359-2240
John D. (Blind Indust)	601-984-3200	Betsy (Admn Office CT)	601-354-7404	Ken (PRVWSD)	601-354-7421
Toni (Blind Indust)	601-984-3225	Billy (MDOT)	601-359-1478	Lori (Personnel Bd)	601-359-2782
GOODSON		Brenda T. (Educ & Rsrch)	601-982-6752	Lucy T. (MDOT)	601-359-7565
Karen (Empl Security)	601-961-7498	Bruce (MDOT)	601-359-1475	Ricky (Health)	601-987-3884
GOODWIN		Charles E. (Fin & Admin)	601-359-3630	Sallie (MDHS)	601-825-7210
Doyle (Agri & Comm)	601-354-6113	Don (Emer Mgmt)	601-960-9033	Shirley (Rehab Svcs)	601-364-2700
Jamie (Audit)	601-364-2888	Letha (Education)	601-359-3430	Veronica (Ethics)	601-359-1285
Jeff (Home Corp)	601-354-6210	Linda (Rehab Svcs)	601-354-6824	GRIFFITH	
Ken (MDOT)	601-359-1454	Machelle C. (MDOT)	601-359-7105	Betty (Empl Security)	601-961-7421
Lamar (Blind Indust)	601-984-3220	Perry (Fin & Admin)	601-359-3125	David (Real Estate)	601-987-3969
Tracy (Health)	601-987-6730	Renee (MDHS)	601-359-4542	Henry (MDHS)	601-359-4366
Wendy (Audit)	601-364-2888	Rickey (Agri & Comm)	601-359-1140	Michael (Env Qual)	601-961-5559
GOOLSBY		Rodney (MDOT)	601-359-7301	Sheila (Education)	601-984-8101
Brenda (Workers Comp)	601-987-4252	Terri (Tax)	601-923-7057	Sue (Health)	601-354-6635
GORDON		GRAYSON		GRILLO	
Cheryl (ITS)	601-359-2685	Donald C. (MDOT)	601-359-7424	Dr Don (Health)	601-987-3977
Forest (MDOT)	601-359-1429	James (Audit)	601-364-2712	GRIMES	
Linnie M. (Fin & Admin)	601-359-2053	Sonja (MDOT)	601-359-7650	John (Fire Academy)	601-932-2444
Lorraine (Education)	601-359-5254	GRECO		Josh (Fire Academy)	601-932-2444
Mac (House/Rep)	601-359-3323	Anthony (ITS)	601-359-2891	GRISHAM	
Melissa (Deaf School)	601-984-8006	Sam (Public Safety)	601-987-1202	Deloris (Rehab Svcs)	601-364-2700
Scott (Rehab Svcs)	601-853-5616	GREEN		GRIZZARD	
		Blythe (Env Qual)	601-961-5735	Kent (Forestry)	601-359-2841

Debbie (Educ & Rsrch)	601-982-6623	HATCH	Mary (Env Qual)	601-961-5138
Delores (MDHS)	601-359-4998	Alan (MDOT)	Robert M. (MDOT)	601-359-7539
Derrick (Tax)	601-923-7882	HATHCOCK	HEBERT	
Dorothy (MDHS)	601-359-4997	Peggy (Cosmetology)	Cherlyn (Rehab Svcs)	601-853-5583
Dorothy (Mental Hlth)	601-359-6233	William S. (Public Safety)	HEDGEPEATH	
Dwight (Arch & Hist)	601-354-7688	HATHORNE	Michael (Educ & Rsrch)	601-982-6409
Edna (PERS)	601-359-2441	Paulette (Health)	Tim (Arts Comm)	601-359-6034
Edna (MDOT)	601-359-1766	HATTEN	Tommy (Education)	601-359-3487
Gloria J. (Blind Indust)	601-984-3200	Scott (PERS)	HEDGLIN	
Jerry (Health)	601-354-7210	Linda (Health)	Cherri (MDHS)	601-359-4475
Jessi (Rehab Svcs)	601-853-5498	HAUGHTON	HEDRICK	
Jo Ann (Empl Security)	601-961-7957	Linda (Health)	Ann (Env Qual)	601-961-5206
John (Env Qual)	601-961-5132	HAVENS	Robin (Library Comm)	601-961-4152
June C. (Med License)	601-354-6645	Nellie (Military Dept)	HEFLIN	
Ken (Env Qual)	601-961-5255	HAWKINS	Alan (DECD)	601-359-3179
Leah (MDOT)	601-359-7400	Betty (Blind Indust)	Sue (Rehab Svcs)	601-853-5672
Lesia (Health)	601-576-7582	Jerry (MDOT)	HEGGINS	
Linda (Blind Indust)	601-984-3200	John Jr. (Blind Indust)	Tracy (Comm/Jr Coll)	601-982-6441
Linda (Tax)	601-923-7740	Johnny L. (Blind Indust)	HEGWOOD	
Linda G. (Blind Indust)	601-984-3200	Kendra (Senate)	Martin (Sec Of State)	601-359-5585
Patricia A. (Blind Indust)	601-984-3200	Kerri (Rehab Svcs)	Peggy (Tax)	601-923-7607
R D (Education)	601-359-3514	Russell (Tax)	Regina (Gaming Comm)	601-351-2885
Richard (MDHS)	601-359-4861	Yolanda (Wildlife)	HEIDEL	
Robert (ITS)	601-359-1178	HAWTHORNE	Frances (House/Rep)	601-359-3329
Stanley (Medicaid)	601-987-3909	Elizabeth (House/Rep)	Jimmy (DECD)	601-359-3449
Susan M. (Pub Acct)	601-354-7336	James (Public Safety)	HEIDELBURG	
Terri (Corrections)	601-359-5631	Jan (Rehab Svcs)	Celeste (Education)	601-354-7018
Yolanda (MDOT)	601-359-7530	Trese (Education)	HEINDL	
HARRIS JR.		HAYCRAFT	Fred (Agribusiness)	601-359-3222
Harold (Education)	601-359-3478	Renea (Sec Of State)	Kathy (Education)	601-354-7014
HARRISON		HAYDEN	HELFRICH	
Beverly (Health)	601-354-6633	Mark W. (MDOT)	Vicki (MPUS)	601-961-5453
Bobby (Educ & Rsrch)	601-982-6757	HAYES	HELMS	
Eddie (ITS)	601-359-2611	Anne (Health)	John (DECD)	601-359-3155
Michelle (DECD)	601-359-3797	Eileen (Audit)	Sue (Rehab Svcs)	601-853-5135
Michelle (PRVWSD)	601-354-7421	Frankie E. (Public Safety)	HEMPHILL	
Virginia (Rehab Svcs)	601-853-5223	Holli (Health)	Dora L. (MDOT)	601-359-7557
HARRY		Jacquelin (Vet Home Purch)	Dorothy (Blind School)	601-984-8216
John (MDHS)	601-359-4732	Joyce (Health)	Philip (Public Safety)	601-933-2140
Lampton (Rehab Svcs)	601-853-5367	Marva (MDHS)	Rosie (Blind School)	601-984-8220
HART		Rita (Health)	HENDERSON	
Candy (Forestry)	601-359-2875	Robert (MDOT)	Annette (MDHS)	601-359-4820
Deanna (Empl Security)	601-961-7615	Sandra (DECD)	Brent (Audit)	601-364-2888
Eunetta (JSU)	601-982-6479	Teresa (MMRS)	Deneen (Health)	601-576-7549
Helen (Empl Security)	601-961-7908	HAYMAN	Eva (Rehab Svcs)	601-853-5728
James (Education)	601-354-7017	Amy (Personnel Bd)	G (Public Safety)	601-987-1547
Jean (Health)	601-576-7991	HAYMER	Genny (Rehab Svcs)	601-853-5458
Johnny (MDOT)	601-359-7650	Angela L. (Real Estate)	Jack (Geo Surv)	601-354-6328
Marty (Arch & Hist)	601-354-7688	HAYNES	Jody (Health)	601-576-7939
Rita (Workers Comp)	601-987-4248	Christine (Health)	Johnette J. (MDOT)	601-359-7240
Roy (Health)	601-576-7427	Debra (Supreme Ct)	Kevin (Env Qual)	601-961-5283
Sandra (Tax)	601-923-7132	Joseph (Education)	Linda (Rehab Svcs)	601-853-5603
Selma (MDHS)	601-359-2511	Ken M. (ITS)	Marcus (Wildlife)	601-354-7761
HARTFIELD		Susan (Tax)	Mary T. (Blind Indust)	601-984-3200
Cary (Audit)	601-364-2888	Velva (Education)	Monique (Education)	601-359-3519
Libby (Wildlife)	601-354-7303	Worth (Education)	Yameka (Education)	601-359-3498
Shelah (Audit)	601-364-2888	HAYNIE	HENDRIX	
HARTHCOCK		George (PSC)	Albert (Mental Hlth)	601-359-1288
Gary (Empl Security)	601-961-7709	Joan (Education)	Sandra (MDOT)	601-359-1698
Sandra (Deaf School)	601-984-8028	Sissie (Treasury)	HENLEY	
Tammy (Workers Comp)	601-987-4261	HAYS	Beth (Fin & Admin)	601-359-1983
HARTMAN		Carlton (Public Safety)	Dan (MDOT)	601-359-7576
Diane (Educ & Rsrch)	601-982-6672	John (MPUS)	Judy (MDOT)	601-359-1411
HARTNESS		Marie (Arch & Hist)	HENNEN	
Claude (MDHS)	601-359-4879	Marilyn (MDOT)	Mickey (Arch & Hist)	601-359-6867
HARTZOG		Michael (Educ & Rsrch)	HENRY	
Annette (Forestry)	601-359-2828	Myrna (Wildlife)	Brock (Health)	601-987-4195
Stacye (MDOT)	601-359-7731	Patricia (Empl Security)	Eva (Tax)	601-923-7378
HARVEY		Susan (Rehab Svcs)	Mae (Corrections)	601-359-5746
Barbara (DECD)	601-949-2253	HAYWOOD	Roscoe (Env Qual)	601-961-5285
Johnny (MDHS)	601-359-4939	Andrian (Ins Dept)	HENSON	
Laura (MDOT)	601-359-1774	Virlecia (Rehab Svcs)	Lisa (Health)	601-987-3965
Orlane (Library Comm)	601-961-4060	HEAD	Patti R. (Forestry)	601-359-2840
HARWOOD		Charles (Public Safety)	HERRIN	
Jennifer M. (Ins Dept)	601-359-2992	John R. (MDOT)	Gela (Supreme Ct)	601-359-3694
HASIE		HEADRICK	HERRING	
Alice (Tax)	601-923-7015	Dewayne (Env Qual)	Charles (MDOT)	601-359-1799
HASKINS		HEARD	Christopher (Health)	601-576-7710
Sarah (Public Safety)	601-933-2151	Barbara (Health)	Diane (Health)	601-576-7613
HASSELL		Becky (Court of Appeals)	Eugene (Health)	601-576-7779
Don (Tort Claims)	601-359-6691	Carl (Empl Security)	Jack (Wildlife)	601-364-2183
HASSETLINE		Deborah (Home Corp)	James (Court of Appeals)	601-354-7410
Gloria (Treasury)	601-359-2170	HEARN	HERRINGTON	
HASTINGS		Opal (Tax)	Lester (Tax)	601-923-7000
Walter (Public Safety)	601-987-1331	Patricia (Supreme Ct)	Wayne (Education)	601-359-3978
Walter E. (Public Safety)	601-987-1321	Randy (MDOT)	HERRON	
HASTY		Theresa (Health)	Katherine (Education)	601-359-1750
Joseph N. (Health)	601-354-6657	HEATH	Rosie (DECD)	601-359-3297
		Leah (Public Safety)		

HERVEY		HINTON		HOLLIS	
Pamela (Deaf School)	601-984-8002	Dusty (DECD)	601-359-3552	Freddie C. (MDOT)	601-359-7190
HERZOG		Robert (MDOT)	601-359-7565	HOLLOWAY	
Angela (Rehab Svcs)	601-853-5724	Subrena (Public Safety)	601-933-2643	Dexter (Education)	601-359-3988
James (Rehab Svcs)	601-853-5723	Subrena (Public Safety)	601-933-2600	Doris (Tax)	601-923-7740
HESS		HIPPLE		Edith (Arch & Hist)	601-359-6921
Frances (Env Qual)	601-961-5579	Gloria (Rehab Svcs)	601-853-5332	Elton (MDOT)	601-359-7685
Jere (Env Qual)	601-961-5654	Ken (Agri & Comm)	601-359-1169	Karen M. (Fin & Admin)	601-359-2514
Tim (Educ & Rsrch)	601-982-6214	HIPPS		Vera (MDHS)	601-359-4413
HESTER		Mike (MDOT)	601-359-7548	HOLLY	
Barbara (Health)	601-576-7582	HITT		Charlotte (Health)	601-576-7619
Erna (Tax)	601-923-7625	Christina (Educ & Rsrch)	601-982-6103	Jimmy (Public Safety)	601-987-1552
James W. (Fin & Admin)	601-359-3125	HIXON		Miranda (Rehab Svcs)	601-853-5384
Janette (MDOT)	601-359-7685	Kathy (MDOT)	601-359-7685	HOLMAN	
Johnny (Health)	601-576-7462	HOARD		Louanne (Empl Security)	601-961-7755
Pat (Health)	601-576-7838	Brenda (Deaf School)	601-984-8005	HOLMES	
HETHERINGTON		HOBBBS		Althea (PERS)	601-359-1376
Brad (Gaming Comm)	601-351-2933	Janie (Medicaid)	601-359-5535	Cathy (MDOT)	601-359-7275
HETRICK		Sherry (DECD)	601-949-2216	Ella (Audit)	601-364-2888
Dale (Medicaid)	601-987-4896	HOBBY		Ella (Medicaid)	601-359-6686
HEWITT		Mike (Education)	601-359-3483	Emberly (Pub Safety Plg)	601-359-7821
Tony (Corrections)	601-359-5632	HOBSON		Gary (Empl Security)	601-961-7412
Vonnita (Tax)	601-923-7740	Agnes (Tax)	601-923-7470	H.T. (Arch & Hist)	601-359-6877
HIBBLER		Felicia Y. (Public Safety)	601-987-1657	Jimmy L. (MDOT)	601-359-7565
Sheralyn (Vet Affairs)	601-354-7377	Fred (Tax)	601-923-7483	Linda (Gaming Comm)	601-351-2858
HICKMAN		L.C. (Blind Indust)	601-984-3200	Mary (Fin & Admin)	601-359-3630
Diane (MDOT)	601-359-7981	Mark (Education)	601-939-8772	Mary Ann (Blind School)	601-984-8200
Patricia (MDHS)	601-359-4986	Yulander (Rehab Svcs)	601-853-5732	Natalie (Corrections)	601-359-5668
Ruby (MDOT)	601-359-1589	HODGE		HOLT	
Teresa D. (Ins Dept)	601-359-2397	Debra Jean (Fin & Admin)	601-359-3402	Laura (Tax)	601-923-7579
HICKS		HODGES		HONAN	
Amp F. (Public Safety)	601-987-1623	Donna (Atty Gen)	601-359-4241	Neil (Educ & Rsrch)	601-982-6237
Barbara (Empl Security)	601-961-7650	Michael (MDHS)	601-359-4895	HOOD	
Gaynell (Emer Mgmt)	601-960-9043	Sandra (Gaming Comm)	601-351-2851	Henry (Public Safety)	601-987-1239
Jane (Health)	601-987-3884	Scott (Env Qual)	601-961-5672	Judy (DECD)	601-359-3797
John (MDHS)	601-359-4574	Terry (Empl Security)	601-961-7816	Lawrence H. (Public Safety)	601-987-1266
Linda (Blind School)	601-984-8200	HODGINS		Vanessa (Gaming Comm)	601-351-2928
Othur (Blind Indust)	601-984-3200	Tracy (Education)	601-359-2066	HOOPER	
Rise (Health)	601-576-7428	HODO		Aimee (Env Qual)	601-664-3975
HIGDON		Emily (Health)	601-576-7582	HOOTSELL	
George L. (Tax)	601-923-7151	HOERIG		Mary C. (Medicaid)	601-359-6129
Martha (Rehab Svcs)	601-853-5162	Diane (Education)	601-359-3000	HOOVER	
HIGH		HOFFMANN		Catherine (Health)	601-576-7582
Scott (Env Qual)	601-961-5644	Jan (Env Qual)	601-961-5108	Johnny (MDHS)	601-359-4596
HIGHTOWER		Jim (Env Qual)	601-961-5212	Tangayika (Corrections)	601-359-5628
Janice (Educ & Rsrch)	601-982-6288	HOFMISTER		Terri (Education)	601-359-3498
HILBUN		Sherry (Health)	601-354-7274	Tom (Gaming Comm)	601-351-2922
Robert (Public Safety)	601-987-1398	HOGAN		HOPE	
HILDERBRAND		Collin (Rehab Svcs)	601-853-5287	Frank (Empl Security)	601-961-7494
Jon (Health)	601-354-7215	HOGGATT		Peggy (Empl Security)	601-961-7408
Kenneth B. (MDOT)	601-359-7260	Greg (Wildlife)	601-364-2091	HOPKINS	
Ramona (Tax)	601-923-7014	Phyllis (Health)	601-576-7440	Aubrey M. (Public Safety)	601-933-2129
HILL		HOKÉ		Brenda (Health)	601-576-7582
Alvin (MDOT)	601-359-7178	Michelle (Agri & Comm)	601-359-1118	John (Corrections)	601-359-5673
Anne (Medicaid)	601-359-5243	HOLBROOK		Sharon (Education)	601-359-3498
Carol (Env Qual)	601-961-5201	Becky (Blind School)	601-984-8200	Tarvi (Supreme Ct)	601-359-3697
Don (Real Estate)	601-987-4150	Gilda (PERS)	601-359-1700	HORN	
Edwin (Educ & Rsrch)	601-982-6396	Lillian P. (House/Rep)	601-359-3312	Vicky (Tax)	601-923-7734
Geneva (Health)	601-576-7565	HOLCOMB		HORNBEAK	
Jack (Rehab Svcs)	601-853-5324	Mike (Health)	601-576-7700	Cliff (Env Qual)	601-961-5207
Janis (DECD)	601-359-6600	HOLCOMBE		HORNE	
Kevin (Rehab Svcs)	601-853-5649	Stan (Animal Health)	601-354-6089	Bernard (Fin & Admin)	601-359-6763
Lucian (PERS)	601-359-2257	HOLDEN		Joyce (Health)	601-987-3965
Marianne (Educ & Rsrch)	601-982-6376	Jean (Rehab Svcs)	601-853-5403	HORTON	
Ramona (Audit)	601-364-2713	Mary (Court of Appeals)	601-354-7410	Alma (Rehab Svcs)	601-853-5461
Saundra (Health)	601-576-7644	Ruby (Education)	601-359-3483	Alyce (House/Rep)	601-359-3310
Undray V. (MDOT)	601-359-1478	Susan (Env Qual)	601-961-5039	Dianne (DECD)	601-359-3179
William (Health)	601-354-7263	HOLDER		Jerry (Corrections)	601-359-5641
HILL-LANGELE		Doris (Senate)	601-359-3224	Nancy (Medicaid)	601-359-5142
Linda (Rehab Svcs)	601-853-5335	Richard (Vet Affairs)	601-354-7205	Patty (Rehab Svcs)	601-351-1584
HILLIARD		HOLLAND		Sanford (Health)	601-576-7458
Elbert (Arch & Hist)	601-359-6850	Robert (MDOT)	601-359-1799	Tressa (Env Qual)	601-961-5540
Larry (PERS)	601-359-2235	HOLLAWAY		Willie (DECD)	601-949-2223
HILLMAN		Nora (Educ & Rsrch)	601-982-6316	HOSEY	
Buddy (MPUS)	601-961-5484	HOLLIDAY		Obie (MDOT)	601-359-1513
Jennie (Mental Hlth)	601-359-1288	Carrie (Empl Security)	601-961-7741	HOSKINS	
HILTON		Ramona (MDOT)	601-359-7408	Brenda (Health)	601-987-3977
Marty (State Aid)	601-359-7147	HOLLIE		HOTCHKISS	
HINDMAN		Edna (MDHS)	601-359-4996	Bob (Health)	601-576-7725
Betty (Mental Hlth)	601-359-6213	HOLLINGSWORTH		HOUCARD	
HINES		Claudia (Blind School)	601-984-8206	Andrea (Educ & Rsrch)	601-982-6251
Oliver (Public Safety)	601-933-2612	David (Audit)	601-364-2842	HOUCK	
Rosie (Public Safety)	601-987-1600	Donna (Tax)	601-923-7178	Candy (Agri & Comm)	601-359-1100
HINKEBEIN		Tina (ITS)	601-359-2662	HOUF	
Greg (Court of Appeals)	601-354-7410	HOLLINS		Janice (MDHS)	601-359-4516
HINKLE		Dewayne (MDOT)	601-359-7542	HOUGH	
Glenn (Library Comm)	601-961-4063	Jackie (Education)	601-359-1028	Nerissa (DECD)	601-359-3593
Pam (DECD)	601-359-3797	Shirley (Public Safety)	601-987-1337	Sandra (Health)	601-576-7576

HOURLQUETTES
Cheryl (Ethics)..... 601-359-1285

HOUSE
B. B. (MDOT)..... 601-359-7423
Tanya (Vet Affairs)..... 601-354-7377

HOUSLEY
Bettye (MDOT)..... 601-359-1774

HOUSTON
Alicia (PERS)..... 601-359-3950
Billy Mark (Audit)..... 601-364-2710
Isaac (Education)..... 601-984-8108
Morris (Education)..... 601-354-7792
Pat (Health)..... 601-576-7644

HOWARD
Bill (Env Qual)..... 601-961-5268
Chris (Audit)..... 601-364-2888
Doug (MDHS)..... 601-359-4512
Dwayne (Health)..... 601-961-4015
Erich (Senate)..... 601-359-2955
Jon R. (Public Safety)..... 601-987-1556
Kathy (MDOT)..... 601-359-7435
Lawanda (Tax)..... 601-923-7371
Oscar (Blind Indust)..... 601-984-3200
Pauline (PERS)..... 601-359-2280
Pete (Env Qual)..... 601-961-5175
Sadie (Tax)..... 601-923-7305

HOWELL
Grady (DECD)..... 601-949-2107
Janie (MDHS)..... 601-359-4935
Pauline (Atty Gen)..... 601-359-3838
Sam (Public Safety)..... 601-987-1631
Steve (Public Safety)..... 601-933-2135
Vanessa (Supreme Ct)..... 601-359-3697
Wayne (Empl Security)..... 601-961-7947

HOWERTON
Nelda (Tax)..... 601-923-7675

HOWIE
Bob (Rehab Svcs)..... 601-987-4872

HOWLE
Melissa (PERS)..... 601-359-2249

HOWTON
Linda (Rehab Svcs)..... 601-853-5373

HUBBARD
Bubba (Wildlife)..... 601-364-2204
Earnstine (Blind School)..... 601-984-8200
Sarah (Deaf School)..... 601-984-8002

HUBBS
Naomi (MDOT)..... 601-359-7910
Tonya R. (Public Safety)..... 601-987-1269

HUCKABY
Robert (Env Qual)..... 601-961-5604

HUDDLESTON
Yvonne (DECD)..... 601-359-3179

HUDSON
Betty (Empl Security)..... 601-961-7843
Bill (MDOT)..... 601-359-1408
Frank (DECD)..... 601-359-6600
Jackie (Corrections)..... 601-359-5650
O. D. (PERS)..... 601-359-2272

HUDSPETH
Jean (Library Comm)..... 601-961-4113

HUEY
Jon (Env Qual)..... 601-961-5113

HUFF
Gary (MPUS)..... 601-961-5471
Janice (Rehab Svcs)..... 601-853-5684
Jashua (Rehab Svcs)..... 601-853-5482
Walter (Env Qual)..... 601-961-5142

HUFFMAN
Donna (MDHS)..... 601-359-4916

HUGG
Linda (Tax)..... 601-923-7074

HUGGINS
Jan (MDOT)..... 601-359-7294

HUGHES
Cordell (Education)..... 601-359-5520
Doug (MDOT)..... 601-359-1589
Guy (Rehab Svcs)..... 601-853-5544
Judy (Health)..... 601-354-7255
Larry (Empl Security)..... 601-961-7910
Peggy (Public Safety)..... 601-933-2151

HULETT
Karen (Rehab Svcs)..... 601-853-5582
Robert (Public Safety)..... 601-987-1253

HULITT
Clifton (MDOT)..... 601-359-7280
Robert H. (MDOT)..... 601-359-1478

HULL
James (MDHS)..... 601-359-4738

HUMPHREY
Gene (Ins Dept)..... 601-359-1085
Mindy (Rehab Svcs)..... 601-853-5299

HUMPHRIES
Chasity (Educ & Rsrch)..... 601-982-6575

HUMPHRIES
James D. (Public Safety)..... 601-987-1555

HUNT
Phil W. (MDOT)..... 601-359-7281
Sue (Fin & Admin)..... 601-359-3668
Sylvia (Rehab Svcs)..... 601-351-1483

HUNTER
Beatrice (Blind Indust)..... 601-984-3200
Cindy (DECD)..... 601-359-3797
Langanette (DECD)..... 601-359-3552
Marilyn (Public Safety)..... 601-987-1278
Valeria (PERS)..... 601-359-3439
Walter (Blind Indust)..... 601-984-3200

HURLEY
Michael (MDOT)..... 601-359-7568

HURST
Angie (Medicaid)..... 601-359-5500
Jason (Fire Academy)..... 601-932-2444
Lula (Blind Indust)..... 601-984-3200

HUSBAND
Dorothy (Tax)..... 601-923-7155

HUSBANDS
Bobby (PERS)..... 601-359-2269

HUSE
Carl (Public Safety)..... 601-987-1318

HUST
Jim (MDOT)..... 601-359-1441

HUSTON
Rebecca A. (Sec Of State)..... 601-359-6344

HUTCHINS
Alice (Health)..... 601-576-7556
Jake (Agri & Comm)..... 601-359-1188
Lloyd (Health)..... 601-576-7462
Michael R. (MDOT)..... 601-359-1418
Peter (Env Qual)..... 601-961-5505

HUTSON
Mitcheal (Animal Health)..... 601-354-6089

HYCHE
Winna (Health)..... 601-576-7644

HYDE
Mary (Education)..... 601-359-3940

IBITAYO
Phyllis Lorena (JSU)..... 601-982-6369

IDOWU
Delores (Health)..... 601-576-7757

INGERSOLL
Wanda Lynn (Health)..... 601-576-7582

INGRAM
Cindy (Rehab Svcs)..... 601-853-5105
James (Public Safety)..... 601-987-1490
Lisa (Wildlife)..... 601-364-2068
Nell (DECD)..... 601-359-6600
Richard (Env Qual)..... 601-961-5078
Robert (Geo Surv)..... 601-354-6328
Stephen (Geo Surv)..... 601-354-6328
Susan (Supreme Ct)..... 601-359-3697

INMAN
Frank (Env Qual)..... 601-961-5267

IQBADI
Jacqueline (Tax)..... 601-923-7741

IRELAND
Lisa (Gov Office)..... 601-359-3150

IRVIN
Brigette (Health)..... 601-982-1703
Pam (MDHS)..... 601-359-4342
Regina (MDHS)..... 601-359-4771

IRVING
Dorothy (Workers Comp)..... 601-987-4286

IRWIN
Sonia B. (Public Safety)..... 601-987-1202
Theresa Ann (Health)..... 601-354-7219

ISHEE
Terry (Fire Academy)..... 601-932-2444

ISONHOOD
Danny (Blind Indust)..... 601-984-3200

ISSAC
Ronnie (Rehab Svcs)..... 601-853-5668

IVSHIN
Lisa (Oil & Gas)..... 601-354-7129

IVY
David (MDHS)..... 601-359-4566
Elizabeth (Env Qual)..... 601-961-5731
Jack (MDOT)..... 601-359-7523
Richard (MDOT)..... 601-359-7648
Todd (Education)..... 601-359-3294

JACKSON
Alicia (MDHS)..... 601-359-4183
Allia (Health)..... 601-576-7493
Arthur (Blind Indust)..... 601-984-3200
Blane (Surplus)..... 601-939-2050
Charles (PERS)..... 601-359-4094
Chuck (Audit)..... 601-364-2888
Clara (Medicaid)..... 601-359-6106
Cleotha (Fin & Admin)..... 601-359-3630
Danny (Env Qual)..... 601-961-5225
Debbie (Tax)..... 601-923-7379
Earle (ITS)..... 601-359-6330
Eddie C. (Health)..... 601-354-6635
Edwina (Empl Security)..... 601-961-7758
Elizabeth (Medicaid)..... 601-359-5575
Esther L. (Medicaid)..... 601-359-5182
Gloria (MDHS)..... 601-359-4442
Greg (Education)..... 601-359-3651
Gregory (Env Qual)..... 601-961-5098
Jimmie M. (Ethics)..... 601-359-1285
John (Blind Indust)..... 601-984-3200
Joy (House/Rep)..... 601-359-3310
Kathy (Educ & Rsrch)..... 601-982-6201
Launzel (Blind Indust)..... 601-984-3200
Lee (Medicaid)..... 601-359-6078
Linda (Fin & Admin)..... 601-359-3630
Linda (Tax)..... 601-923-7161
Lisa (Library Comm)..... 601-961-4059
Loretta (MDOT)..... 601-359-1589
Lorraine (Blind Indust)..... 601-984-3200
Marilyn (MDOT)..... 601-359-7800
Marion (Rehab Svcs)..... 601-853-5565
Mary (Public Safety)..... 601-987-1247
Pat (Rehab Svcs)..... 601-853-5677
Robert (Blind Indust)..... 601-984-3200
Shirley (ITS)..... 601-359-6334
Sonja (Rehab Svcs)..... 601-853-5500
Tamara (Wildlife)..... 601-364-2011
Tammy B. (Education)..... 601-359-3499
Tim (Rehab Svcs)..... 601-354-6824
Tommy L. (Fin & Admin)..... 601-359-3630
Victor (MDOT)..... 601-359-7542
Vivian (MMRS)..... 601-359-1346

JACOBS
James (MDOT)..... 601-359-7576
Paul (Rehab Svcs)..... 601-853-5317
Roger (Fin & Admin)..... 601-359-3125
Sylvia J. (Sec Of State)..... 601-359-1626

JAGERS
Aaron (Corrections)..... 601-359-5788

JAMES
Betty (Health)..... 601-576-7866
Billy (MDOT)..... 601-359-7235
Bridgette (Rehab Svcs)..... 601-351-1525
Glen (Rehab Svcs)..... 601-853-5593
Harry L. (MDOT)..... 601-359-7208
Hosea (MDHS)..... 601-359-4597
Jaquette (Gaming Comm)..... 601-351-2900
Judy (Public Safety)..... 601-987-1240
Julia (Public Safety)..... 601-987-1610
Julia A. (Public Safety)..... 601-987-1600
Kay (Arch & Hist)..... 601-359-6893
Troy (Education)..... 601-359-3498
Wilmer (MDOT)..... 601-359-7007

JAMISON
Effie (Fin & Admin)..... 601-359-2651

JARBROUGH
Stephanie (Medicaid)..... 601-359-6156

JARVIS
Bill (Public Safety)..... 601-987-1556
Dean (Rehab Svcs)..... 601-853-5634
Lynn (Rehab Svcs)..... 601-853-5480

JAY
Elton (MDOT)..... 601-359-7856

JEFFERSON
Gwen (Health)..... 601-576-7644
Paula (Public Safety)..... 601-987-1367
Roney (MDHS)..... 601-359-4912
Rosie (Blind School)..... 601-984-8213

JEFFREYS
Mary Nell (Court of Appeals)..... 601-354-7410

JENKINS
Alan L. (Public Safety)..... 601-987-1206

Cynthia W. (MDOT).....	601-359-7700	Retina (Rehab Svcs).....	601-987-3975	Marilyn (Arch & Hist).....	601-961-4724
Dora (DECD).....	601-949-2235	Robert (Health).....	601-576-7545	Marion (Education).....	601-359-3768
J. Ken (MDOT).....	601-359-1505	Sandy (State Aid).....	601-359-7953	Mary Ann (Rehab Svcs).....	601-987-3975
Jimmy (Fin & Admin).....	601-359-3621	Shelby (Treasury).....	601-359-5255	Mary Lou (Deaf School).....	601-984-8217
Kathy (Atty Gen).....	601-359-4261	Sherryl (Env Qual).....	601-961-5767	Marylon (Blind School).....	601-984-8220
Lane (Public Safety).....	601-987-1266	Silver (Empl Security).....	601-961-7966	Mazie W. (MDOT).....	601-359-7559
Margot (Fin & Admin).....	601-359-3621	Sonja (Ins Dept).....	601-359-2544	Melissa (Rehab Svcs).....	601-853-5691
Mary (Wildlife).....	601-354-7303	Steve (Health).....	601-987-3884	Michael (MDOT).....	601-359-7559
Mary (MMRS).....	601-359-6561	Steve (MDOT).....	601-359-7650	Michael (Supreme Ct).....	601-359-3709
Maxine (Health).....	601-576-7983	Terry (Audit).....	601-364-2888	Michael W. (MDOT).....	601-359-7512
Mildred (Fin & Admin).....	601-359-2017	Veronica (Rehab Svcs).....	601-354-6824	Mike (DECD).....	601-359-3593
Mildred (Vet Affairs).....	601-364-7182	Willis H. (MDOT).....	601-359-7631	Mona (Fin & Admin).....	601-359-3406
Pam (Health).....	601-576-7577	Wilma (Tax).....	601-923-7718	Nancy (Health).....	601-576-7582
Reginald (MDOT).....	601-359-7650	JOHNSTON		Pam (PSC).....	601-961-5447
Tom (Fin & Admin).....	601-359-3630	Hugh (Educ & Rsrch).....	601-982-6598	Patricia D. (Blind Indust).....	601-984-3200
Twanderline (Tax).....	601-923-7339	Sandra (Tax).....	601-923-7740	Ralph E. (Health).....	601-354-6621
JENNINGS		Sherry (Education).....	601-354-7014	Randy (DECD).....	601-359-3797
Diann (Deaf School).....	601-984-8002	JOINER		Ransom (Pub Acct).....	601-354-7291
Don (Rehab Svcs).....	601-364-2700	Cheryl (MDHS).....	601-359-4648	Reece (Empl Security).....	601-961-7907
Nancy (Tax).....	601-923-7666	JOLLY		Renee (Rehab Svcs).....	601-853-5651
Steve (Env Qual).....	601-961-5205	Herb (Educ & Rsrch).....	601-982-6656	Richard (Corrections).....	601-359-5707
T.J. (Wildlife).....	601-364-2236	Jeff (Audit).....	601-364-2888	Robert (Wildlife).....	601-354-7303
JILES		JONES		Robert (Educ & Rsrch).....	601-982-6543
Fredrick (Fin & Admin).....	601-359-3125	Angela (Geo Surv).....	601-354-6328	Roger (Rehab Svcs).....	601-354-6824
Onita (Public Safety).....	601-987-1578	Angela (Medicaid).....	601-359-6041	Sara (Blind Indust).....	601-984-3200
JOCHIMSEN		Annie (Blind Indust).....	601-984-3200	Sharron (Public Safety).....	601-987-1625
Emily P. (Public Safety).....	601-987-1640	Arnitha (PERS).....	601-359-4403	Shelia (Tax).....	601-923-7707
JOE		Arthur (Blind Indust).....	601-984-3200	Sue (MMRS).....	601-359-3543
Ginger (Rehab Svcs).....	601-853-5658	Barbara (Empl Security).....	601-961-7856	Tamara (Empl Security).....	601-961-7755
JOFFRION		Barbara J. (MDOT).....	601-359-7209	Teressa M. (Public Safety).....	601-987-1321
Margie (DECD).....	601-359-3179	Bennie (Education).....	601-359-3598	Tonya (House/Rep).....	601-359-3365
JOHNS		Bettye (Blind School).....	601-984-8200	Tywanda (Atty Gen).....	601-359-4217
Danada (MDOT).....	601-359-7350	Bill (Military Dept).....	601-313-6202	Versa (Rehab Svcs).....	601-853-5674
JOHNSON		Billy (Fin & Admin).....	601-359-3125	William B. (MDOT).....	601-359-1505
Adeline M. (Blind Indust).....	601-984-3200	Billy (Tax).....	601-923-7184	Yvonne (Public Safety).....	601-987-1269
Albert D. (Forestry).....	601-359-2808	Bonnie (Empl Security).....	601-961-7741	JOHNSON	
Albertstein (Mental Hlth).....	601-359-6693	Brenda (Blind Indust).....	601-984-3200	Alfreda (Rehab Svcs).....	601-853-5562
April (Tax).....	601-923-7519	Brenda (Education).....	601-359-3083	Holly (Educ & Rsrch).....	601-982-6178
Arlester P. (Public Safety).....	601-987-1421	C A. (Animal Health).....	601-354-6091	JORDAN	
Bonnie (Pharmacy).....	601-354-6750	Calvin (Health).....	601-576-7552	Ada (Blind Indust).....	601-984-3229
Brad (Medicaid).....	601-359-6112	Carl (MDHS).....	601-359-4953	Annie (Public Safety).....	601-933-2651
Bridget (Health).....	601-987-4153	Carolyn (Arch & Hist).....	601-359-6920	Doris (DECD).....	601-359-3797
Calen (DECD).....	601-949-2271	Cecil (Audit).....	601-364-2841	Georgia (Arch & Hist).....	601-359-6941
Cathy (Env Qual).....	601-961-5676	Charles (Forestry).....	601-359-2848	Joyce (DECD).....	601-949-2101
Charlotte (Education).....	601-359-3499	Claudia (PERS).....	601-359-2307	Joyce (MMRS).....	601-359-1460
Cheryl (Empl Security).....	601-961-7731	Connie (Library Comm).....	601-961-4125	Shirley (Wildlife).....	601-364-2024
Claude (ITS).....	601-359-2748	Cora (Sec Of State).....	601-359-6338	JORDON	
Craig (Educ & Rsrch).....	601-982-6175	Curtis (MDOT).....	601-359-1710	Dan (Audit).....	601-364-2888
David (Empl Security).....	601-961-7641	Cynthia (Rehab Svcs).....	601-853-5157	Janelle (Mem Stadium).....	601-354-6021
Deidra (JSU).....	601-982-6277	Cynthia (Health).....	601-576-7582	JOURNEYA	
Delborah (Tax).....	601-923-7708	Danita (House/Rep).....	601-359-3304	Lisa (Tax).....	601-923-7600
Delois (Public Safety).....	601-987-1421	Davern (MSU).....	601-987-4177	JOYNER	
Drexel D. (MDOT).....	601-359-1478	David (Rehab Svcs).....	601-354-6824	Gerald (Fin & Admin).....	601-359-2018
Elaine (Educ & Rsrch).....	601-982-6666	Deanna (Env Qual).....	601-961-5275	Scott (Audit).....	601-364-2861
Elizabeth (Agri & Comm).....	601-354-6142	Denise (Corrections).....	601-359-5639	JUCKES	
Ellen M. (Blind Indust).....	601-984-3200	Dorothy B. (Medicaid).....	601-359-6128	Leigh Ann (MDOT).....	601-359-7501
Faye (State Aid).....	601-359-7157	Dot (DECD).....	601-359-3797	JUDON	
Fred (MDOT).....	601-359-1478	Edna (Vet Home Purch).....	601-354-6274	Theresa L. (MDOT).....	601-359-7211
Gail (Health).....	601-576-7857	Eliza (Fire Academy).....	601-932-2444	JUMPER	
Georgia (Tax).....	601-923-7227	Ellen (Health).....	601-576-7428	Jill (Sec Of State).....	601-359-4187
Gwen (Fire Academy).....	601-932-2444	Ellis (Tax).....	601-923-7351	JUNIOUS	
Helene (Animal Health).....	601-359-1161	Georgia M. (Blind Indust).....	601-984-3200	Al (Sec Of State).....	601-359-6687
Irene (DECD).....	601-359-3797	Gerald (Tax).....	601-923-7300	JUSTICE	
Jackie (Deaf School).....	601-984-8002	James (Military Dept).....	601-313-6201	Michael (Health).....	601-576-7942
Janet (Empl Security).....	601-961-7618	Janie (Education).....	601-359-3986	William (PERS).....	601-359-3590
Jessie Adams (DECD).....	601-359-3797	Janie (Health).....	601-987-3884	KALDON	
Jim (Health).....	601-576-7613	Jason (Agri & Comm).....	601-359-1115	Richard (Fin & Admin).....	601-939-3055
Joseph (Mental Hlth).....	601-359-6254	Jen (Empl Security).....	601-961-7656	KAPITZ	
Keri (Tax).....	601-923-7623	Jennifer (Military Dept).....	601-313-6217	Gordon (Surplus).....	601-939-2050
Khara (Tax).....	601-923-7367	Jenny (Home Corp).....	601-354-7347	KARNES	
Larry (Env Qual).....	601-664-3914	Jerry P. (Animal Health).....	601-354-6089	Teresa (ITS).....	601-359-2615
Lavel (MDOT).....	601-359-7542	Joel (Sec Of State).....	601-359-1650	KAROLYI	
Leander (MDOT).....	601-359-1478	John (Education).....	601-359-3974	Don (MDOT).....	601-359-7415
Lenora (Educ & Rsrch).....	601-982-6452	John (Empl Security).....	601-961-7591	KAVANAUGH	
Linda (Tax).....	601-923-7086	June (Public Safety).....	601-987-1534	Shannon (Public Safety).....	601-933-2629
Lisa (MDHS).....	601-359-4988	Kartorus (Audit).....	601-364-2888	KAY	
Lisa (Vet Affairs).....	601-364-7182	Katherine (Health).....	601-987-3965	Linda (Education).....	601-354-7792
Lula Carolyn (Vet Affairs).....	601-354-7377	Kathryn (Medicaid).....	601-359-6100	KECK	
Macie (Empl Security).....	601-961-7631	Kathy (Empl Security).....	601-961-7449	Karen (Rehab Svcs).....	601-853-5495
Mark (Fin & Admin).....	601-359-2013	Kay Lynn (Tax).....	601-923-7221	KEELER	
Marquita (Env Qual).....	601-961-5706	Ken (Corrections).....	601-359-5608	Larry (Educ & Rsrch).....	601-982-6681
Martha (MDHS).....	601-359-5035	L'wanda (Blind Indust).....	601-984-3200	KEELING	
Martha J. (MDHS).....	601-359-4714	Lanis (MDOT).....	601-359-1666	Bob (Health).....	601-987-6754
Pam (Sec Of State).....	601-359-6346	Larry A. (Education).....	601-359-3768	KEEN	
Pam (Health).....	601-576-7631	Laura (Education).....	601-359-3778	Mary (Fin & Admin).....	601-359-3433
Pamela (Empl Security).....	601-961-7412	Lee (Health).....	601-576-7731	KEETON	
Paul (Health).....	601-576-7582	Leslie (Public Safety).....	601-933-2651	Lynette (Audit).....	601-364-2729
Paul M. (Sec Of State).....	601-359-6373	Lila (Empl Security).....	601-961-7474		
Peggy (Vet Home Purch).....	601-354-6652	Linda (Blind Indust).....	601-984-3200		
Phyllis (Real Estate).....	601-987-3969	Linda (MMRS).....	601-359-6576		

KEGLEY Glynn (Mental Hlth)	601-359-6250	Clara (MDHS)	601-359-4999	KNOWLES Donna (Env Qual)	601-961-5005
KEITH John (Education)	601-984-8001	KILLEBREW-KENNEY Dolores (Funeral)	601-354-6903	Patsy (Gaming Comm)	601-351-2814
KELLER Vicky (Rehab Svcs)	601-853-5700	KILLEN Debbie (Rehab Svcs)	601-853-5454	KNOX Carolyn (Tax)	601-923-7118
KELLEY Georgia (MDHS)	601-359-4634	KILLOUGH Muriel (Health)	601-576-7951	Cragin (Env Qual)	601-961-5502
John (Health)	601-354-7212	KIMBRELL Shirley (Health)	601-576-7539	Linda (Empl Security)	601-961-7755
Mildred (JSU)	601-982-6121	KIMBROUGH Jay (DECD)	601-949-2248	KOCHER Ken (Arch & Hist)	601-359-6950
KELLUM Joseph (Public Safety)	601-987-1654	Kara (Arts Comm)	601-359-6031	KOHLER Joel (Agri & Comm)	601-359-1130
KELLY Ann (Ins Dept)	601-359-3657	Susan Frances (Audit)	601-364-2888	KOHN Pete (DECD)	601-359-3797
Chuck (Personnel Bd)	601-359-2786	KIMMEL Sara (Treasury)	601-359-3913	KOOSTRA Ashley (Arch & Hist)	601-359-6967
David (Personnel Bd)	601-359-6753	KINBERG John W. (MDOT)	601-359-1478	KOPESKY Beverly (MDOT)	601-359-1774
Denise (Agri & Comm)	601-359-1111	KINDRED Bill (Rehab Svcs)	601-853-5450	KOPF Jim (MDOT)	601-359-7004
Estell (MDHS)	601-359-4391	KINES Loretta (Rehab Svcs)	601-853-5508	KORNEGAY Arwin (MDOT)	601-359-7301
Herbert (Tax)	601-923-7459	KING Amanda (Leg Bud Ofc)	601-359-1580	Ethel (Education)	601-359-3506
Iliad (Education)	601-359-3967	Annie (Wildlife)	601-364-2115	Ken (State Aid)	601-359-7228
Judy (DECD)	601-359-3797	Athalia (Rehab Svcs)	601-853-5607	KOSKELA Earl L. (MDOT)	601-359-7538
Lawrence (Pub Safety Plg)	601-359-7877	Ben (Empl Security)	601-961-7969	KOSSMAN Carol (Rehab Svcs)	601-853-5584
Marsha (Educ & Rsrch)	601-982-6738	Carolyn (DECD)	601-359-3179	KOVARIK Sharon (Fin & Admin)	601-359-6724
Michael (Empl Security)	601-961-7929	Dionna (Health)	601-354-7247	KRAFT Julia (Workers Comp)	601-987-4246
Sandra (DECD)	601-359-6600	Gayla (Empl Security)	601-961-7924	KREYLING Pam (Health)	601-987-3977
Sandra (Medicaid)	601-987-3054	James (Gov Office)	601-359-3100	KUCHTA Dave (Health)	601-987-3880
KELSO Mattie (Health)	601-354-6633	Janice (Empl Security)	601-961-7786	KUHN Mark (Tax)	601-923-7523
KEMP Amy (Educ & Rsrch)	601-982-6222	Katherine A (Health)	601-354-6635	KUNS Laura (Court of Appeals)	601-354-7410
Margie (Education)	601-359-3487	Leslie (Court of Appeals)	601-354-7410	KURIGER Brenda (Empl Security)	601-961-7412
Melissa (Rehab Svcs)	601-853-5554	Margaret (Medicaid)	601-359-6155	Martin Peter (Fin & Admin)	601-359-2068
KENDRICK Arnella (MDHS)	601-359-4507	Oscar (Fin & Admin)	601-359-3125	KUYRKENDALL Lisa (ITS)	601-359-2015
Cynthia (Rehab Svcs)	601-853-5602	Robert E. (MDOT)	601-359-7189	KWELLER David (Health)	601-987-4153
Joanetta (Atty Gen)	601-359-4159	Robert L. (Ethics)	601-359-1285	KYLE Jean (Rehab Svcs)	601-853-5654
Shirley (Atty Gen)	601-359-4205	Sue J (House/Rep)	601-359-3340	KYNERD Curtis (Educ & Rsrch)	601-982-6346
KENNEBREW Macauthur (Blind School)	601-984-8214	Todd (Gaming Comm)	601-351-2913	Thomas E (Leg Bud Ofc)	601-359-1580
KENNEDY Brandi (Rehab Svcs)	601-853-5404	William (Blind School)	601-984-8200	KYZAR Melinda (Forestry)	601-359-2815
David (Vet Affairs)	601-354-7377	KINKEAD Michael (Empl Security)	601-961-7925	LABRANCHE Shirley (Educ & Rsrch)	601-982-6330
Gloria (Tax)	601-923-7726	KINSEY Ronald (Rehab Svcs)	601-853-5464	LACEY Gloria (Education)	601-359-3498
Gordon E. (Sec Of State)	601-359-6362	KIRBY Charles (Education)	601-354-7015	LACKEY Kevin (Supreme Ct)	601-359-3694
Jame A. (MDOT)	601-359-1531	KIRCHMAYR Steve (Supreme Ct)	601-359-3697	LACOMB Brenda (Forestry)	601-359-2822
Janet (Education)	601-359-3460	KIRK Floyd (State Aid)	601-359-7150	LACOSTE Ashley (Mental Hlth)	601-359-1288
Kenneth (Tax)	601-923-7051	KIRKHAM Annie Harris (ITS)	601-359-2669	LACY Judy (Court of Appeals)	601-354-7410
Lee (Empl Security)	601-961-7625	KIRKLAND Jan (Education)	601-359-3052	LADD Jerry (Educ & Rsrch)	601-982-6494
Patricia R. (MDHS)	601-359-4971	Vickie (Health)	601-576-7610	LADNER James (Medicaid)	601-987-4891
Vera H. (Fin & Admin)	601-359-2985	KIRKSEY Tommye (Health)	601-576-7940	Pam (Fire Academy)	601-932-2444
KENT Julie D (Animal Health)	601-354-6091	KLAR Pat (Health)	601-576-7644	Randy (Tax)	601-923-7003
Tommy (Health)	601-576-7558	KLAUSER Billy (Tax)	601-923-7332	LAFLEUR Kenneth (Env Qual)	601-961-5192
KERN Todd (Mental Hlth)	601-359-5534	KLEIN Rick (Educ & Rsrch)	601-982-6693	LAFONTAINE Chad (Env Qual)	601-961-5707
KERR James (MDOT)	601-359-7111	KLINGFUSS Jeff (Atty Gen)	601-359-3811	LAGUAN Ann (Empl Security)	601-961-7658
Johnny E. (Public Safety)	601-987-1554	KNIGHT Carlotta (Fin & Admin)	601-359-5326	LAIRD Jimmy (Wildlife)	601-364-2182
KERSH Robert (Atty Gen)	601-359-3956	Charles (Wildlife)	601-354-7303	Maureen (Education)	601-359-3483
Russell (Rehab Svcs)	601-853-5520	Dot (Senate)	601-359-2936	Phil (Health)	601-576-7872
Toni (Education)	601-359-3000	George (Tax)	601-923-7881	Robert (MDHS)	601-359-4897
KERVIN Neal (Empl Security)	601-961-7741	James (Fire Academy)	601-932-2444	LAMBERT Angie (Health)	601-576-7940
KETCHUM Brian (Env Qual)	601-961-5393	Jason (Educ & Rsrch)	601-982-6504	Debbie (Tax)	601-923-7740
KEY Billy W. (MDOT)	601-359-7730	Jerry (Education)	601-359-3459	Dot (DECD)	601-359-6600
Jackie (Env Qual)	601-664-3922	Jerry L. (MDOT)	601-359-7559	Julia (Arch & Hist)	601-359-6862
Joan (Rehab Svcs)	601-853-5114	Jill (Health)	601-576-7428		
Lonia (Tax)	601-923-7380	Linda (Bar Admissions)	601-354-6053		
KEYES Janet (Credit Union)	601-359-6502	Lionel (Education)	601-359-3977		
Kenon (Health)	601-987-3977	Rhonda (Gaming Comm)	601-351-2831		
Kim (Blind School)	601-984-8200	Shirley (PERS)	601-359-4052		
Renee (Military Dept)	601-313-6391	Sterling (Vet Home Purch)	601-354-6296		
KEYS Clayton E. (Fin & Admin)	601-359-3630	Terry (Tax)	601-923-7160		
Ivy (Corrections)	601-359-5649	KNIGHTEN Sherry (Tax)	601-923-7176		
Kenneth (Fin & Admin)	601-359-3630	KNOCHHEL Sharon (Health)	601-987-3977		
Michael (Audit)	601-364-2714	KNOTT Betty (Vet Home Purch)	601-354-6260		

Julie (Home Corp)..... 601-354-7331
 William E. (Forestry)..... 601-359-2821
LAMBERTH
 Charles (MDHS)..... 601-359-4521
LAMPTON
 Jim (Health)..... 601-576-7563
LANCASTER
 Bill (State Aid)..... 601-359-7153
 Leslie K. (Health)..... 601-576-7582
LAND
 Wanda (DECD)..... 601-949-2088
LANDGRAFF
 Andy (Public Safety)..... 601-987-1574
LANDRETH
 Shedd (Env Qual)..... 601-961-5051
LANDRUM
 Jeffery (Fin & Admin)..... 601-359-3621
 Larry (PEER)..... 601-359-1226
LANDRY
 Adrien (Comm/Jr Coll)..... 601-982-6320
LANE
 Barney (MDOT)..... 601-359-7512
 Glenda (Rehab Svcs)..... 601-853-5203
 Melanee (State Aid)..... 601-359-7161
 Rita (Education)..... 601-359-3499
LANFORD
 Mike (Atty Gen)..... 601-359-3833
LANG
 Gayle (Rehab Svcs)..... 601-351-1520
 Nea (Tax)..... 601-923-7369
 Paul (Health)..... 601-354-7300
LANGDON
 Kathy (Tax)..... 601-923-7462
LANGFORD
 Frank (Public Safety)..... 601-987-1381
 Joel (Emer Mgmt)..... 601-960-9023
 Melissa (Rehab Svcs)..... 601-853-5558
 Virginia (Education)..... 601-354-7543
LANGHAM
 Diane (Fin & Admin)..... 601-359-2923
LANGLEY
 Kathy (Tax)..... 601-923-7600
LANGSTON
 Bernice (Public Safety)..... 601-987-1619
 Frank L. (Public Safety)..... 601-987-1672
 Heath (Rehab Svcs)..... 601-853-5561
 John (Educ & Rsrch)..... 601-982-6554
 Kimberly (Corrections)..... 601-359-5684
 Mark (Health)..... 601-354-6657
LANKFORD
 Deborah (Education)..... 601-359-3498
LAPE
 Todd (Educ & Rsrch)..... 601-982-6274
LAPRADE
 Sarah (Blind School)..... 601-984-8200
LARAMORE
 Evona (DECD)..... 601-359-3797
LARKIN
 Lynette (Oil & Gas)..... 601-354-7140
LARRY
 Joseph (Comm/Jr Coll)..... 601-982-6734
LARSEN
 Cai (Blind School)..... 601-984-8214
 Jan (Medicaid)..... 601-987-3902
 Mike (DECD)..... 601-359-3797
LASTER
 Brenda (Health)..... 601-576-7767
 Cynthia (Treasury)..... 601-359-2164
 Etta Jackson (Mental Hlth)..... 601-359-6227
 Rogerick (Tax)..... 601-923-7880
LATHAM
 Robin (JSU)..... 601-982-6325
LATHEM
 Tim (MDOT)..... 601-359-7235
LATTIMORE
 Kelvin (JSU)..... 601-960-2100
LAU
 Nancy (Soil/Water Cons)..... 601-354-7645
LAUDERDALE
 Sandra (Audit)..... 601-364-2888
LAVALLEE
 Louis (Env Qual)..... 601-961-5074
LAVENDER
 Glenda (Empl Security)..... 601-961-7741
LAVINE
 Kevin (Gaming Comm)..... 601-351-2942

LAWALIN
 Tina (MDOT)..... 601-359-7568
LAWLER
 Leigh (Tax)..... 601-923-7305
 Steve (Vet Home Purch)..... 601-354-6264
 Tony (Tax)..... 601-923-7300
LAWRENCE
 Gloria J. (Public Safety)..... 601-987-1440
 Michelle (Empl Security)..... 601-961-7497
 Steve (Atty Gen)..... 601-359-5068
 Tammie (DECD)..... 601-359-3797
LAWSON
 Barbara (Treasury)..... 601-359-5259
 Constance (Library Comm)..... 601-961-4057
 Constance (MDHS)..... 601-359-4735
 Louisa (Rehab Svcs)..... 601-853-5726
 Lynn (Fin & Admin)..... 601-359-3550
LAY
 Peggy (Wildlife)..... 601-364-2097
 Tony (Education)..... 601-359-1028
 Wayne (Health)..... 601-576-7531
LAYMAN
 George (PRVWSD)..... 601-354-7421
LAYTON
 Pamela (Env Qual)..... 601-961-5101
 Rosalyn (Rehab Svcs)..... 601-853-5644
LAYZELL
 Thomas (Educ & Rsrch)..... 601-982-6614
LEA
 Denny (Medicaid)..... 601-359-6113
 Jo Ann (Tax)..... 601-923-7067
 Myrna (Educ & Rsrch)..... 601-982-6611
 Rachel (Medicaid)..... 601-359-6664
 Susan (Health)..... 601-987-3977
LEACH
 Ann (Health)..... 601-576-7746
 Brenda (Educ & Rsrch)..... 601-982-6692
 J. Anthony (Empl Security)..... 601-961-7497
 Janet (DECD)..... 601-359-3297
 Tommy (MDHS)..... 601-359-4359
LEASON
 Ouida (Rehab Svcs)..... 601-351-1564
LEATHERWOOD
 Frank (MDOT)..... 601-359-1758
LEAVY
 Tina M. (MDOT)..... 601-359-7650
LEBLANC
 Diane M. (MDOT)..... 601-359-7429
LEDBETTER
 John (Gaming Comm)..... 601-351-2925
LEE
 Angela (Med License)..... 601-354-6645
 Ann (Corrections)..... 601-359-5057
 Burna (Public Safety)..... 601-987-1251
 Butch (Fire Academy)..... 601-932-2444
 Colleen (Educ & Rsrch)..... 601-982-6445
 Connie (PSC)..... 601-961-5449
 Danny (Wildlife)..... 601-364-2159
 David (Env Qual)..... 601-961-5377
 Deloris (Personnel Bd)..... 601-359-2764
 Gee (MDHS)..... 601-359-4352
 Georgette (Educ & Rsrch)..... 601-982-6216
 Georgia (MDHS)..... 601-359-4529
 Gloria (Health)..... 601-576-7503
 Jack (Medicaid)..... 601-359-6296
 Jim (Surplus)..... 601-939-2050
 Judy (Health)..... 601-576-7601
 Leslie L. (Health)..... 601-576-7582
 Leslie-Staehle (Atty Gen)..... 601-359-3685
 Linda (Animal Health)..... 601-359-1170
 Lois (Health)..... 601-576-7578
 Mike (MDHS)..... 601-359-5121
 Pamela (Fire Academy)..... 601-932-2444
 Sharon (Health)..... 601-576-7582
 Thelma (Education)..... 601-359-3526
 Thelma (Health)..... 601-576-7582
 Verna (Fin & Admin)..... 601-359-3656
 Zion (Tax)..... 601-923-7759
LEEPER
 Dana (Public Safety)..... 601-987-1649
LEFLORE
 Dorothy (MDOT)..... 601-359-7105
 Gloria (DECD)..... 601-949-2289
 Nedra (Wildlife)..... 601-364-2054
LEGETT
 Kenneth (Mental Hlth)..... 601-359-6256
 Wanda (Deaf School)..... 601-984-8010

LEGRAND
 Ed (Mental Hlth)..... 601-359-1288
 Gale (ITS)..... 601-359-2657
LEIDING
 Barbara (Deaf School)..... 601-984-8006
LEMASTERS
 Earl (Workers Comp)..... 601-987-4221
 Janet (MDOT)..... 601-359-7444
LENARD
 Sean (Sec Of State)..... 601-359-1651
LENNEP
 Madalane (Sec Of State)..... 601-359-5122
LENTZ
 Gena (DECD)..... 601-359-6672
LESLEY
 Robert (Agri & Comm)..... 601-359-1135
LESTER
 Glenda (Educ & Rsrch)..... 601-982-6775
 Wayne (Fin & Admin)..... 601-359-2988
LEUREK
 Theresa (Medicaid)..... 601-359-6150
LEVI
 Emma (MDHS)..... 601-359-4514
LEVY
 Linda M. (MDOT)..... 601-359-7025
 Rosie (MDHS)..... 601-359-4393
LEWIS
 Aguster (Agri & Comm)..... 601-359-1103
 Breana (MDOT)..... 601-359-7282
 C.C. (MDOT)..... 601-359-7232
 C.J. (Education)..... 601-359-3847
 Cindy (Agri & Comm)..... 601-359-1167
 Clay (DECD)..... 601-359-3552
 Clotee (Educ & Rsrch)..... 601-982-6647
 Connie (DECD)..... 601-949-2280
 Contance (Empl Security)..... 601-961-7741
 Di Ann (Educ & Rsrch)..... 601-982-6372
 Donnie (Education)..... 601-354-7014
 Dot (Env Qual)..... 601-664-3912
 Evelyn (Tax)..... 601-923-7740
 George (DECD)..... 601-359-3179
 J.V. (Fin & Admin)..... 601-359-3125
 Johnnie (Tax)..... 601-923-7122
 K.P. (Hinds CC)..... 601-857-3204
 Lance (MDOT)..... 601-359-1791
 Machiel (Rehab Svcs)..... 601-853-5529
 Marcus (Emer Mgmt)..... 601-960-9001
 Marie (Tax)..... 601-923-7740
 Mary (Personnel Bd)..... 601-359-2705
 Nadine (Deaf School)..... 601-984-8007
 Paula (Emer Mgmt)..... 601-960-9036
 Pennie (Agri & Comm)..... 601-359-1163
 Renae (MDHS)..... 601-359-4868
 Renee (Educ & Rsrch)..... 601-982-6616
 Rosezena (Education)..... 601-359-5615
 Susan (PSC)..... 601-961-5437
 Suzette (Tax)..... 601-923-7740
 William (Vet Affairs)..... 601-354-7205
LI
 Mina (Health)..... 601-576-7582
LIDDELL
 Aristeon (Medicaid)..... 601-359-5683
 Frances (JSU)..... 601-982-6745
 Larry (Rehab Svcs)..... 601-364-2700
LIEB
 Bill (Empl Security)..... 601-961-7795
LIGGINS
 Luther (Blind Indust)..... 601-984-3200
LIGHTSEY
 Bruce (ITS)..... 601-359-2644
LIGHTWINE
 David (Health)..... 601-576-7874
LILLEY
 Loretta (Fin & Admin)..... 601-359-2065
LILLY
 Doyle (Tax)..... 601-923-7721
 Jeanine (Empl Security)..... 601-961-7899
 Thomas (Military Dept)..... 601-313-6385
LIND
 Al (Educ & Rsrch)..... 601-982-6430
LINDELL
 Lee (Leg Bud Ofc)..... 601-359-1580
LINDSAY
 Derrick (Atty Gen)..... 601-359-3754
LINDSEY
 Demetrice (Public Safety)..... 601-987-1260
 Janice (Rehab Svcs)..... 601-853-5665
 Jody (Env Qual)..... 601-961-5692

Lillian (MDOT).....	601-359-7045	LOUISVILLE	Clifton (Emer Mgmt).....	601-960-9039
Peggy (Public Safety).....	601-987-1291	Connie (Health).....	Marshall (MDOT).....	601-359-7763
LITCHFIELD		LOUYS	LUTRELL	
Cille (MMRS).....	601-359-1433	Bob (Agri & Comm).....	Pam (Health).....	601-576-7555
LITCLITER		LOVE	LUTRICE	
David (ITS).....	601-359-1395	Dink (MDOT).....	Janet (MDOT).....	601-359-7580
Gail P (ITS).....	601-359-2649	Gwendolyn (Corrections).....	LUTRICK	
LITTLE		Janie (Empl Security).....	Charlet (Military Dept).....	601-313-6291
Alex (PERS).....	601-359-2517	Katherine (Deaf School).....	LUTTRELL	
Curtis (Blind Indust).....	601-984-3200	Nora (Tax).....	Robert C. (MDOT).....	601-359-7078
India (Medicaid).....	601-359-6644	Ron (Education).....	LUTZ	
James (MDOT).....	601-359-7648	Teresa (Gov Office).....	Jill (Empl Security).....	601-961-7677
John (Health).....	601-354-6635	Theresa (Animal Health).....	LYLE	
LITTLETON		LOVELL	Ary (Education).....	601-359-3499
Bunk (Surplus).....	601-939-2050	Frank (MDOT).....	Regina (Med License).....	601-354-6645
Cynthia J (Animal Health).....	601-354-6091	LOVETT	LYLES	
Miller (Surplus).....	601-939-2050	Jody (MDOT).....	Robert (Rehab Svcs).....	601-364-2700
LIVINGSTON		Joe (MDOT).....	LYMBERIS	
Lenetha Y (Public Safety).....	601-987-1233	Kenneth (Health).....	Temple (Educ & Rsrch).....	601-982-6259
LLOYD		LOVING	LYNCH	
Dixie (Education).....	601-354-7017	Herbert (Mental Hlth).....	Frances (PSC).....	601-961-5405
Melinda (Arch & Hist).....	601-354-7688	Richard (Fin & Admin).....	Frank (Educ & Rsrch).....	601-982-6637
Randy (MDHS).....	601-359-4449	LOWE	Jacque (Education).....	601-359-3923
Willie (Fin & Admin).....	601-359-3630	Cassandra (Audit).....	Ronnie (Tax).....	601-923-7177
LOCH		Charles (Fin & Admin).....	LYNCHARD	
David (Env Qual).....	601-664-3966	Greg (MDOT).....	Nikki (Empl Security).....	601-961-7792
LOCKETT		Renee (Health).....	LYONS	
Margaret (Blind School).....	601-984-8200	Van (PEER).....	Betty (Blind School).....	601-984-8200
LOCKHART		Yolanda (MDHS).....	Dawn (Rehab Svcs).....	601-351-1580
Audria (DECD).....	601-359-3797	LOWERY	Eyvonne Smith (Fin & Admin).....	601-359-3630
Della (Personnel Bd).....	601-359-2724	Judi (Fin & Admin).....	Mcalan (Blind Indust).....	601-984-3200
Kelly (PEER).....	601-359-1226	Patsy (Public Safety).....	MA Y	
Lawrence (MDOT).....	601-359-7685	Shannon (Env Qual).....	Brenda (MDHS).....	601-359-4691
Robert (Educ & Rsrch).....	601-982-6666	Sharon (Fire Academy).....	MABRY	
LOFLIN		LOWRY	Bob (MDOT).....	601-359-1454
Dan (MDOT).....	601-359-7565	John (Rehab Svcs).....	Jackie (Admn Office CT).....	601-354-7447
LOFTON		Jolene (Atty Gen).....	Kesha (Fin & Admin).....	601-359-2793
Mary (Health).....	601-576-7582	LOWTHER	Sam (Env Qual).....	601-961-5545
Robert (MDOT).....	601-359-1418	Allison (Rehab Svcs).....	Sharon (Fin & Admin).....	601-359-1891
LOGAN		LUCAS	Walter M. (MDOT).....	601-359-7568
Bertha (Medicaid).....	601-359-6097	Sandra (Comm/Jr Coll).....	MACIULAITIS	
Beth (Public Safety).....	601-987-1338	LUCIOUS	Drenda (Health).....	601-576-7852
Beth (Public Safety).....	601-987-1362	Rochun M. (Blind Indust).....	MACK	
David (Tax).....	601-923-7433	Roscoe (Blind Indust).....	Becky (MDHS).....	601-359-4443
Denise (Public Safety).....	601-987-1396	LUCIUS	Bobbie (MDHS).....	601-359-4488
Freddie (Tax).....	601-923-7472	Mike (Corrections).....	Delores (Deaf School).....	601-984-8061
Grace (MDHS).....	601-359-4731	LUCKETT	Linda (MDOT).....	601-359-1799
Jim (Treasury).....	601-359-2948	Cassandra (MDOT).....	MACKE	
LOGGANS		Charles (Tax).....	Regina (Health).....	601-576-7547
Lillian (Medicaid).....	601-359-6090	Fred (Rehab Svcs).....	MACKEY	
LOGGINS		Marilyn (Health).....	Linda (MDHS).....	601-359-4814
Alice (Deaf School).....	601-984-8042	Michael (Vet Affairs).....	Millard (Ins Dept).....	601-359-1068
Dorothy (Gaming Comm).....	601-351-2837	Nelda (Cosmetology).....	MACLELLAN	
LOGUE		Pat (PEER).....	James (Env Qual).....	601-961-5061
Barbara (Educ & Rsrch).....	601-982-6576	Sandra (Cosmetology).....	MACON	
LOHRISCH		William J. (MDOT).....	Dianne (Personnel Bd).....	601-359-2723
Sandra (Fin & Admin).....	601-359-2011	Willie (Vet Affairs).....	James (Fin & Admin).....	601-359-3630
LOLLAR		LUCKEY	MADDEN	
Milton (Fin & Admin).....	601-359-3125	Billy (Sec Of State).....	Jim (Senate).....	601-359-3208
LOMAX		Charlotte (Bank/Con Fin).....	MADDOX	
Deborah (Public Safety).....	601-987-1530	LUCKY	Kenny (Blind Indust).....	601-984-3200
Linda (MDHS).....	601-359-4635	Kathy (Tax).....	Peggy (Blind Indust).....	601-984-3200
Portia (Health).....	601-987-3880	LUEBBERT	Sandra (MDHS).....	601-359-4690
LONG		Kristy (Fin & Admin).....	Sue (State Aid).....	601-359-7142
Bobby R. (Tax).....	601-923-7412	LUFTIG	Vickey (Health).....	601-354-7249
Cindy (Tax).....	601-923-7410	Katy (Empl Security).....	MADIEBO	
Clara (Fair Comm).....	601-961-4000	LUKE	Emanuel (MDHS).....	601-359-4709
John (Rehab Svcs).....	601-853-5580	Donna (Education).....	MADISON	
Lloyd (Env Qual).....	601-961-5209	Jo Anne (Animal Health).....	Dwayne (Health).....	601-354-7211
Lori (Medicaid).....	601-987-3914	Joann (Health).....	Nash (Fin & Admin).....	601-359-6760
Sandra (Empl Security).....	601-961-7484	Larry (Public Safety).....	Tommy J. (MDOT).....	601-359-7565
LOONEY		Larry M. (Public Safety).....	MAGEE	
Paula (Military Dept).....	601-313-6158	Robert (Medicaid).....	Charlie (Workers Comp).....	601-987-4215
LOPER		LUM	Christine (DECD).....	601-359-3297
Donald (Public Safety).....	601-987-1322	Donna M. (MDOT).....	Dan (Emer Mgmt).....	601-960-9980
Paul (MDOT).....	601-359-7685	LUMMUS	Frenchye (Sec Of State).....	601-359-6356
LORD		Sandy (Military Dept).....	Janice (Workers Comp).....	601-987-4297
Tom (Empl Security).....	601-961-7401	LUNCEFORD	Johnny (Tax).....	601-923-7676
LORISCH		Bill (Wildlife).....	Kelley (Audit).....	601-364-2888
David (Health).....	601-576-7788	LUNSFORD	Melanie (Env Qual).....	601-961-5390
LOTT		Bill (Corrections).....	Trey (Geo Surv).....	601-354-6328
Cheryl (Education).....	601-359-3478	Cheryl (Corrections).....	MAHAFFEY	
Deneise (Workers Comp).....	601-987-4262	LUPER	Earl (Env Qual).....	601-961-5122
George (Public Safety).....	601-987-1321	Angie (Education).....	Murl (Workers Comp).....	601-987-4294
Tyler (DECD).....	601-359-3297	LURA	Sallie (Deaf School).....	601-984-8006
LOTTERHOS		Mick (Gaming Comm).....	MAHAN	
Fred (Empl Security).....	601-961-7408	LUSK	Gretchen (Health).....	601-576-7447
		Alice (DECD).....		

MAHER		MARRS		MATOS	
James (Emer Mgmt)	601-960-9020	Glen (Animal Health)	601-354-6089	Sarah (Nursing Home Admin)	601-364-2310
Jim (State Aid)	601-359-7132	MARSH		MATRANGA	
MAHONEY		Bob (MPUS)	601-961-5488	Dorothy Ann (Tax)	601-923-7156
Chauncey (Deaf School)	601-984-8008	MARSHALL		MATTES	
MAJURE		Barbara (Ins Dept)	601-359-3325	Celina (Env Qual)	601-961-5746
Jim (Surplus)	601-939-2050	Denise (Tax)	601-923-7740	Donna (Atty Gen)	601-359-3693
Liz (Treasury)	601-359-3765	Gail (Fin & Admin)	601-359-2067	Frederick (Personnel Bd)	601-359-2769
Terry (Wildlife)	601-354-7303	Jeffrey (Fin & Admin)	601-359-3630	MATTHEWS	
MAKENA		Joe (MDOT)	601-359-1697	Imogene (Arch & Hist)	601-359-6881
Sitaram (Env Qual)	601-961-5127	Kenneth R. (MDOT)	601-359-7239	Jean (Education)	601-359-1731
MALABAD		Lloyd (Educ & Rsrch)	601-982-6208	Marie (Mental Hlth)	601-359-6211
Bart (Leg Bud Ofc)	601-359-1580	Michael (Senate)	601-359-3721	Tamra S. (Public Safety)	601-987-1598
MALANCHAK		Pattie (Atty Gen)	601-359-4243	Teresa (Medicaid)	601-359-6315
Bettye (Supreme Ct)	601-359-3694	MARTI		MATTISON	
MALATESTA		Jose (Empl Security)	601-961-7412	June (ITS)	601-359-6320
Leila (Fin & Admin)	601-359-3405	MARTIN		MATUSIEWICZ	
MALEY		Alicia (MDOT)	601-359-7301	Dan (Military Dept)	601-313-6250
Oliva (Leg Bud Ofc)	601-359-1580	Betty (Vet Affairs)	601-364-7182	MAUCIL	
MALLARD		Bob (MDHS)	601-359-4950	Susan (Medicaid)	601-359-6089
Elizabeth (Fin & Admin)	601-359-3630	Brad (MDOT)	601-359-7350	MAUNEY	
MALLERY		Charlene (MDOT)	601-359-7301	Harriet (Pub Safety Plg)	601-359-7834
Greg (Env Qual)	601-961-5592	Charlene (Blind Indust)	601-984-3200	MAXEY	
MALLETT		D. Shane (MDOT)	601-359-7908	Pat (Corrections)	601-359-5613
Frank (Public Safety)	601-933-2600	Diane (MDOT)	601-359-7419	MAXIE	
Jacqueline (Health)	601-987-3965	Eddie (Empl Security)	601-961-7670	Dolores (Health)	601-576-7934
Susie (Blind Indust)	601-984-3200	Eddie (Fin & Admin)	601-359-3125	MAXWELL	
MALLETT		Ernestine (Env Qual)	601-961-5068	James (MDHS)	601-359-4434
Catherine (Fin & Admin)	601-359-6762	Ervin (Emer Mgmt)	601-960-9048	Melvin (Public Safety)	601-933-2603
MALLOY		Evelyn (Empl Security)	601-961-7968	MAY	
Joan (Tax)	601-923-7436	Fannie (Empl Security)	601-961-7923	Becky (Fin & Admin)	601-359-3566
MALONE		Gale (Soil/Water Cons)	601-354-7645	David (MDOT)	601-359-5358
Charles (Gov Office)	601-982-6760	Gina (Fin & Admin)	601-359-2007	Evelyn (Medicaid)	601-987-3949
Derrick (Empl Security)	601-961-7445	Gloria (Empl Security)	601-961-7553	Gary (Education)	601-354-7539
Sammie Dean (Health)	601-576-7582	James L. (Env Qual)	601-961-5675	Herman (Health)	601-354-7209
MALPHURS		Jim (Empl Security)	601-961-7517	Jan (Arch & Hist)	601-359-6875
Jane (Deaf School)	601-984-8064	John T. (ITS)	601-359-2387	Joe (Ins Dept)	601-359-2554
MANGOLD		John W. (ITS)	601-359-2641	Judy (Health)	601-576-7582
Martin (Educ & Rsrch)	601-982-6228	Johnnie (Public Safety)	601-933-2127	Keith (Pub Safety Plg)	601-359-7878
MANGRUM		Joy (Empl Security)	601-961-7463	Kim (Audit)	601-364-2888
Rick (MDOT)	601-359-7502	Kenneth W. (Fin & Admin)	601-359-3125	Lisa (Env Qual)	601-961-5202
MANGUM		Lannie (Ins Dept)	601-359-1074	Melissa (Education)	601-359-2038
Angela (Public Safety)	601-987-1247	Martha (Env Qual)	601-961-5058	Patricia (MDHS)	601-359-4652
Carrie (Public Safety)	601-933-2151	Peggy (House/Rep)	601-359-3388	Sarah (Education)	601-359-2950
George (MDOT)	601-359-7741	Richard (MDOT)	601-359-1799	Sarah (Atty Gen)	601-359-3167
James (Home Corp)	601-354-7367	Richard (Tax)	601-923-7300	MAYATTE	
Joan (State Aid)	601-359-7134	Richard (Empl Security)	601-961-7670	Linda (Health)	601-576-7993
Sandra (Health)	601-987-3977	Rose (Health)	601-987-6753	MAYBERRY	
MANN		Scottie (Health)	601-354-7218	Leandrew (MDOT)	601-359-7800
Douglas (Wildlife)	601-364-2100	Sherry (Health)	601-576-7707	MAYES	
Susie (Health)	601-987-3884	Shirley (Education)	601-359-5520	Dorothy (Blind School)	601-984-8217
Thomas (Wildlife)	601-354-7303	Steve (DECD)	601-359-3297	Keisha R. (Public Safety)	601-987-1242
MANNING		Thressa (Wildlife)	601-364-2036	MAYEU	
Kathy (Health)	601-576-7985	Tommy (Rehab Svcs)	601-351-1492	Ethan (Env Qual)	601-961-5613
Mona (Education)	601-359-3499	Will Roy (MDOT)	601-359-5364	MAYFIELD	
Shirley (Ins Dept)	601-359-2144	William (Education)	601-359-3982	Donna (Tax)	601-923-7015
MANSSELL		MARTINEZ		Thomas D. (MDOT)	601-359-7231
Carrie (Empl Security)	601-961-7437	Norma (Rehab Svcs)	601-853-5110	MAYO	
Cathy (Corrections)	601-359-5609	MARTZ		Jennifer (Health)	601-982-8814
MANSION		Lynn (MDOT)	601-359-1478	MCADAMS	
Curator (Gov Mansion)	601-359-5207	MASON		Amy (Rehab Svcs)	601-364-2700
MANUEL		Cindy (Tax)	601-923-7154	MCAFFEE	
Earnest (Public Safety)	601-987-1215	Demetrius (Health)	601-961-4719	Bobbie (Public Safety)	601-933-2655
Earnest R. (Public Safety)	601-987-1220	Dorine (Public Safety)	601-987-1248	Natosha R. (Public Safety)	601-987-1269
Grace (Rehab Svcs)	601-853-5678	Dorine C. (Public Safety)	601-987-1238	Willie (Tax)	601-923-7677
MAPP		Elbrist (Vet Affairs)	601-364-7182	MCAFFEE	
Jane (Corrections)	601-359-5770	Holly (Education)	601-984-8000	Audrey (Corrections)	601-359-5636
Janet B. (Animal Health)	601-354-6091	Julette (Health)	601-576-7940	MICALISTER	
MARANGER		Larry (Tax)	601-923-7721	Diane (Audit)	601-364-2737
Keith (Health)	601-576-7721	MASSEY		Peggy (Tax)	601-923-7214
MARBLE		Larry (Military Dept)	601-313-6372	MCALLISTER	
John (Geo Surv)	601-354-6328	Pearl (Health)	601-354-6657	Amy (ITS)	601-359-6235
Theresa (Education)	601-359-3082	Stephanie (Empl Security)	601-961-7755	MCALPIN	
MARBURY		Stephen (DECD)	601-359-3593	Amarylious (MDHS)	601-359-4807
Curtiss (Fire Academy)	601-932-2444	Tom F. (MDOT)	601-359-7426	Ann (MDOT)	601-359-7685
Kim (ITS)	601-359-6695	Wilbur (MDOT)	601-359-7199	Olyvier T. (Audit)	601-364-2837
Mary (Health)	601-987-3965	MASTERS		MCANALLY	
MARIS		Lynne (MDHS)	601-359-4553	Ron (Health)	601-576-7624
Charlie (Atty Gen)	601-359-3808	MATHENY		MCARTY	
MARLER		Mary (PSC)	601-961-5409	Anita (Rehab Svcs)	601-853-5499
Ray (MDOT)	601-359-7685	Mike (MDHS)	601-359-4699	MCATEE	
MARLOW		MATHEWS		Reed (MDOT)	601-359-7111
Johnny (Public Safety)	601-987-1453	James H. (MDOT)	601-359-7536	MCAULIFFE	
MARQUETTE		MATHIS		John (Empl Security)	601-961-7817
Angela (MDOT)	601-359-7301	Demetric (Empl Security)	601-961-7451	MCBRAYER	
MARQUEZ		MATLOCK		Louis (Empl Security)	601-961-7473
Amy (Sec Of State)	601-359-1644	Cathen (MDHS)	601-359-4794	MCBRIDE	
		Fredrick (MDOT)	601-359-7685	Jamie (Admn Office CT)	601-354-7397
		Karen (DECD)	601-359-3797		

Janice (Empl Security) 601-961-7732
 Janice (Ins Dept) 601-359-2126
MCCAIN
 Debbie (Tax) 601-923-7710
 Donald E. (Public Safety) 601-987-1510
 Frank (Tax) 601-923-7001
MCCALL
 Bonnie (Medicaid) 601-359-6098
MCCALLUM
 Brever (Bank/Con Fin) 601-359-1033
MCCAMON
 Janice (Tax) 601-923-7740
MCCANN
 Christine (Wildlife) 601-364-2149
MCCANTS
 Joyce (PEER) 601-359-1226
MCCARTHY
 Jay (DECD) 601-359-3155
MCCARTNEY
 Ron (PERS) 601-359-2234
MCCARTY
 Rick (Corrections) 601-359-5682
MCCAULEY
 Urist (Educ & Rsrch) 601-982-6666
MCCANN
 Margie (Public Safety) 601-987-1584
MCCLELLAN
 Ken (Health) 601-576-7526
MCCELLAN
 Jimmy (Empl Security) 601-961-7950
MCCLAINE
 Laura (Health) 601-576-7876
 Susan (ITS) 601-359-6196
MCCLELLAN
 Leonard (Atty Gen) 601-359-3822
 Mac (Comm/Jr Coll) 601-982-6106
MCCLELLAND
 Dorothy (Pub Safety Plg) 601-359-7893
 Dorothy (Pub Safety Plg) 601-359-7831
MCCLENDON
 Ben J. (MDOT) 601-359-1478
 Jerry (Education) 601-359-3084
MCCLENTON
 Lisa (House/Rep) 601-359-3358
MCCLENTY
 Steve (Fire Academy) 601-932-2444
MCCLEOD
 Diane (Health) 601-576-7537
MCCLOUD
 Sampson (Blind Indust) 601-984-3200
MCCLORE
 Diane (Health) 601-576-7902
 Gwen (Audit) 601-364-2888
 Jerry (Health) 601-576-7700
MCCCLUSKEY
 Steve (Educ & Rsrch) 601-982-6374
MCCOLE
 Tim (Sec Of State) 601-359-6366
MCCOLLUM
 Danny C. (MDOT) 601-359-7233
 William (Audit) 601-364-2888
MCCOLUMN
 Jarold (Fin & Admin) 601-359-3621
MCCONNELL
 Mark (MDOT) 601-359-7111
MCCOOL
 Mike (MPUS) 601-961-5495
 Sabrina (PSC) 601-961-5431
MCCORKLE
 Jerry W. (MDOT) 601-359-7286
MCCOY
 Alveretta (Medicaid) 601-359-6099
 Cheryl (Home Corp) 601-354-6076
 Joycelyn (Env Qual) 601-961-5028
 Marilyn (Blind Indust) 601-984-3200
MCCRAINE
 Eloise (Ins Dept) 601-359-3569
MCCRAW
 Richard (Fin & Admin) 601-359-3621
MCCRAY
 Arleatha (Health) 601-576-7582
 Clintus (Corrections) 601-359-5708
MCCRORY
 Deirdre (Atty Gen) 601-359-3806
MCCULLOUGH
 Sarah (DECD) 601-359-6672

MCCULLUM
 Loretta A. (Public Safety) 601-987-1375
MCCURDY
 Charley (PSC) 601-961-5487
MCDANIEL
 Allison (Blind School) 601-984-8200
 Debra D (Fin & Admin) 601-359-3013
 Elizabeth L (Fin & Admin) 601-359-3630
 Jay (Gaming Comm) 601-351-2903
 Libby (Rehab Svcs) 601-853-5371
 Pat (DECD) 601-359-3797
 Ronnell (MDOT) 601-359-1799
 Ruby (Corrections) 601-359-5738
 Tobin (Health) 601-354-7269
MCDANIELS
 Preselfannie (Education) 601-359-3778
MCDAVID
 Nancy (DECD) 601-949-2129
MCDILL
 Terry (PRBDD) 601-354-6301
MCDON
 Delta (Ins Dept) 601-359-2547
MCDONALD
 Barbara (DECD) 601-359-3449
 Bob (Rehab Svcs) 601-853-5327
 Hildra (Workers Comp) 601-987-4214
 Joann (Workers Comp) 601-987-4256
 Kathy (Health) 601-987-3880
 Mary (MDOT) 601-359-7350
 Melanie (Empl Security) 601-961-7762
 Priscilla (Education) 601-359-3525
 Ralph (Education) 601-359-3923
MCDONNELL
 Bob (Rehab Svcs) 601-853-5280
MCDONNIEAL
 Sylvester (Rehab Svcs) 601-853-5730
MCDOWELL
 Janis (MDHS) 601-359-4788
MCELROY
 Donna (Audit) 601-364-2727
 Frederick (Blind Indust) 601-984-3200
MCENTYRE
 Eileen (Blind School) 601-984-8200
MCEUEN
 Charles (Rehab Svcs) 601-853-5133
MCEWEN
 Henry (Health) 601-576-7917
MCFADDEN
 Dennis (Audit) 601-364-2888
MCFARLAND
 Carrie (MDHS) 601-359-4854
 Donna K. (MDOT) 601-359-7400
 George (DECD) 601-359-3179
 Jimmy (Animal Health) 601-354-6089
 John (MDHS) 601-359-4429
 Terry (Public Safety) 601-987-1543
MCGAHEY
 John Earl (Agri & Comm) 601-359-1147
 Sam (Arch & Hist) 601-359-6944
MCGARR
 Jim (Education) 601-359-3972
 Tammie (Audit) 601-364-2888
MCGAUGHY
 Emogene (Rehab Svcs) 601-351-1457
MCGEE
 Billy Frank (MDOT) 601-359-1478
 Gary (Gaming Comm) 601-351-2889
 Michael (Gaming Comm) 601-351-2853
 Mike (Fin & Admin) 601-359-3621
 Rosie (Health) 601-576-7582
 Samuel (Education) 601-359-5520
 Willie R (Blind Indust) 601-984-3200
MCGINNIS
 Bill (DECD) 601-359-3297
 Rhonda (House/Rep) 601-359-3310
 Ronnie (MDHS) 601-359-4555
MCGINTY
 Cliff (Empl Security) 601-961-7926
MCGIVNEY
 Peggy (Fin & Admin) 601-359-3568
MCGLATHERY
 Bill (DECD) 601-359-3449
MCGOWAN
 Ella (Forestry) 601-359-2831
 Margaret (Workers Comp) 601-987-4290
MCGRAW
 Karen (State Aid) 601-359-7137

MCGREW
 Bill (Education) 601-359-3482
MCGRUDER
 Gretchen (Env Qual) 601-961-5358
MCGUFFEE
 David (Fin & Admin) 601-359-3630
MCHANN
 Sidna (Corrections) 601-359-5643
MCHENRY
 Bill (Educ & Rsrch) 601-982-6470
MCINNIS
 Carolyn (PRBDD) 601-354-6301
 Daisy (Deaf School) 601-984-8038
 Jennifer (Education) 601-359-3052
 Winn (Corrections) 601-359-5687
MCINTIRE
 Allethea T. (Public Safety) 601-987-1632
 Bryon C. (Public Safety) 601-987-1632
MCINTYER
 Mary (Education) 601-354-7014
MCINTYRE
 Bryon (Public Safety) 601-987-1641
 David (Empl Security) 601-961-7503
 Greg (Sec Of State) 601-359-1645
MCKAY
 Lanny (DECD) 601-359-3593
 Rufus (Education) 601-984-8101
MCKEE
 Nancy (Public Safety) 601-987-1557
MCKELLAR
 Lindley (Empl Security) 601-961-7438
MCKENZIE
 Archie R (Geo Surv) 601-354-6328
 Jeffory (Gaming Comm) 601-351-2908
MCKEWEN
 Merrill T. (Educ & Rsrch) 601-982-6209
MCKEY
 Cynthia (Empl Security) 601-961-7455
MCKIE
 Hardy (MDOT) 601-359-1766
MCKINLEY
 Bruce (PSC) 601-961-5438
 Carolyn (Empl Security) 601-961-7625
 Verlee (MDOT) 601-359-7300
MCKINNEY
 Barbara (MDOT) 601-359-7400
MCKINNIE
 James (MDOT) 601-359-7400
MCKINNIS
 Delores (Educ & Rsrch) 601-982-6585
 Patrick (Comm/Jr Coll) 601-982-6442
MCKINNON
 Rose (Public Safety) 601-987-1287
 Warren (Tax) 601-923-7604
MCKOY
 Wade (DECD) 601-359-6600
MCLAURIN
 Daphne (Empl Security) 601-961-7862
 Dorothy (Empl Security) 601-961-7958
 Kay (Tax) 601-923-7300
 Loana (Tax) 601-923-7461
 Lorraine (Public Safety) 601-987-1375
 Lorraine (Public Safety) 601-987-1376
 Tom L (Fin & Admin) 601-359-3125
MCLEMORE
 Anniece (MDHS) 601-359-4927
 Dot (DECD) 601-359-3797
 Jeff (Rehab Svcs) 601-853-5478
 Julie (Agri & Comm) 601-359-1154
MCLENDON
 Christie (Contractors) 601-354-6161
 Debbie (Education) 601-359-3921
 Louise (Contractors) 601-354-6161
MCLENTY
 Joyce (Health) 601-576-7913
MCLEOD
 Dan (Env Qual) 601-961-5162
 Jo Anne (Atty Gen) 601-359-3812
 Norman (Audit) 601-364-2802
 Paige (Rehab Svcs) 601-853-5642
MCMAHEN
 Stephen (MDOT) 601-359-7007
MCMANUS
 Robin (Health) 601-576-7994
MCMaster
 Barry (Env Qual) 601-961-5178

MCMICHAEL			
Patricia (Tax).....	601-923-7377		
MCMILLAN			
Buster (Env Qual).....	601-961-5671		
Edna (Blind School).....	601-984-8213		
H.S. (Rehab Svcs).....	601-853-5203		
Loni (Atty Gen).....	601-359-3816		
Susan (DECD).....	601-359-3797		
MCMILLIAN			
Othia (Arch & Hist).....	601-359-6851		
MCMILLIN			
Roger (Court of Appeals).....	601-354-7410		
MCMINN			
Cynthia (Education).....	601-359-3506		
R. Dan (MDOT).....	601-359-1478		
MCMULLAN			
Johanna (Court of Appeals).....	601-354-7410		
MCMULLEN			
Patricia (MDOT).....	601-359-7900		
MCMULLIN			
Mark (Tax).....	601-923-7228		
MICNAIR			
Andrew (MDOT).....	601-359-7177		
Brad (Env Qual).....	601-961-5355		
Clement (Oil & Gas).....	601-354-7137		
Josonda (MDOT).....	601-359-7650		
Mary M. (Forestry).....	601-359-2801		
Scott (Audit).....	601-364-2888		
Shelia (Rehab Svcs).....	601-853-5703		
Sonya (Rehab Svcs).....	601-853-5392		
MICNEAL			
Carolyn (MDHS).....	601-359-2565		
Ricky (Fin & Admin).....	601-359-3630		
MICNEALY			
Joseph (Education).....	601-359-1721		
MICNEECE			
Bill (Empl Security).....	601-961-7453		
MICNEESE			
Keith (Fin & Admin).....	601-359-1415		
Linda (Wildlife).....	601-364-2093		
Melissa (Rehab Svcs).....	601-853-5370		
Missy (Senate).....	601-359-3250		
Susan (Arch & Hist).....	601-359-6871		
Teresa (Education).....	601-359-3498		
MICNEILL			
Mary (PEER).....	601-359-1226		
MICNELIS			
Becky (Audit).....	601-364-2726		
Mike (Empl Security).....	601-961-7953		
MICPEAK			
Jack (Empl Security).....	601-961-7994		
MICPHAIL			
Herbert (Medicaid).....	601-359-6109		
Robert (Fin & Admin).....	601-359-3026		
Sylvia (Tax).....	601-923-7750		
MICPHERSON			
Eloise (MDOT).....	601-359-7452		
Larry (Educ & Rsrch).....	601-982-6447		
Patty (Mental Hlth).....	601-359-6231		
Victor (MDOT).....	601-359-1799		
MICQUARTER			
Joyce (MDOT).....	601-359-7105		
MICQUEEN			
Mike (Gaming Comm).....	601-351-2941		
MICQUILLIN			
Sarah (Education).....	601-359-3988		
MICRAE			
Charles (Supreme Ct).....	601-359-3697		
MICSPARRIN			
Mike (Public Safety).....	601-933-2642		
MICTHUMEL			
Gilbert (MDOT).....	601-359-1478		
MICVEY			
Brian (Env Qual).....	601-961-5391		
MICWHORTER			
Gerald (Sec Of State).....	601-359-6377		
Sybil (MDOT).....	601-359-1752		
MICWILLIAMS			
Donald (Tax).....	601-923-7300		
Donna (Workers Comp).....	601-987-4202		
Ellen (Arch & Hist).....	601-359-6921		
Paul (MDOT).....	601-359-1424		
Peggy (Public Safety).....	601-933-2651		
Sidney (Educ & Rsrch).....	601-982-6782		
MEADOR			
Dennis (Education).....	601-961-4081		
MEADOW			
Sheila (Medicaid).....	601-359-6087		
MEADOWS			
Dorothy (MDHS).....	601-359-4312		
James (Tax).....	601-923-7600		
Jim (Agr & Comm).....	601-359-1191		
Mike (Env Qual).....	601-961-5272		
Niki (Tax).....	601-923-7055		
Patsy (Health).....	601-576-7983		
Vonda (Fin & Admin).....	601-359-5126		
MEARS			
Nancy (Education).....	601-984-8113		
MECKLIN			
Joyce (Health).....	601-987-4198		
MEDICAID			
Vacant (Medicaid).....	601-359-6293		
Vacant (Medicaid).....	601-359-6304		
MEGGINSON			
Bob (Tax).....	601-923-7636		
MEHERG			
Kay (Env Qual).....	601-961-5729		
MELVIN			
John (Empl Security).....	601-961-7939		
MENEFE			
Louisa (MDOT).....	601-359-7300		
MERKLE			
Mark (Library Comm).....	601-961-4058		
Merrill (Empl Security).....	601-961-7613		
MERRILL			
Bob (Env Qual).....	601-961-5049		
MERRY			
Kevin (Rehab Svcs).....	601-853-5571		
Mike (MDOT).....	601-359-7685		
MERZ			
Gina (MDOT).....	601-359-7099		
METCALFE			
Barbara (Health).....	601-576-7582		
METZ			
Isabel (Educ & Rsrch).....	601-982-6551		
MEYER			
Leola (Rehab Svcs).....	601-853-5487		
Lou Ann (Health).....	601-576-7613		
Pamela (Educ & Rsrch).....	601-982-6295		
MICHAEL			
Natalie (Tax).....	601-923-7653		
MICHEL			
Darren (Supreme Ct).....	601-359-2176		
MICHELLETTI			
Lisa (Audit).....	601-364-2888		
MICICH			
Lisa (PERS).....	601-359-2242		
MIDDLETON			
Glenda (Bar Admissions).....	601-354-6055		
Mary (Arch & Hist).....	601-359-6859		
Woody (DECD).....	601-949-2106		
MIESSE			
Jolene (Education).....	601-359-2951		
MIGGINS			
Willie Mae (Library Comm).....	601-961-4126		
MIKELL			
Joe C. (MDOT).....	601-359-7729		
MILAM			
George (DECD).....	601-359-3297		
Nina (PERS).....	601-359-5066		
MILES			
Larry W. (Public Safety).....	601-987-1287		
Mary (Gov Mansion).....	601-359-3175		
Pam (Health).....	601-987-3977		
MILES-SEELY			
Jo (Arch & Hist).....	601-354-7770		
MILEY			
Jeff (MDHS).....	601-359-4759		
Wayne (Empl Security).....	601-961-7475		
MILLER			
Barbara Clark (Education).....	601-359-3506		
Becky (Medicaid).....	601-987-3944		
Betty (Rehab Svcs).....	601-853-5503		
Brooks (State Aid).....	601-359-7149		
Cathy (Rehab Svcs).....	601-853-5322		
Christine (MDOT).....	601-359-7440		
Christy (MDOT).....	601-359-1454		
Cynthia (Supreme Ct).....	601-359-3697		
Dan W. (MDOT).....	601-359-7167		
Danny L. (MDOT).....	601-359-7400		
Frankie (Health).....	601-576-7461		
Gloria (Educ & Rsrch).....	601-982-6422		
Joan (Gaming Comm).....	601-351-2847		
Larry (Educ & Rsrch).....	601-982-6378		
Mary (Law Library).....	601-359-3672		
Mary (Tax).....	601-923-7740		
Michael (Tax).....	601-923-7652		
Pepper (Env Qual).....	601-961-5656		
Randall (Wildlife).....	601-364-2232		
Robert (MDHS).....	601-359-4937		
Ron (Fire Academy).....	601-932-2444		
Ruth (Rehab Svcs).....	601-853-5101		
Shane (Tax).....	601-923-7071		
Sharon (Wildlife).....	601-364-2101		
Sharon (Education).....	601-354-7539		
Steve (PEER).....	601-359-1226		
Tracey (Education).....	601-359-3498		
Wes (DECD).....	601-359-6600		
MILLETTE			
Rob (Env Qual).....	601-961-5149		
MILLIGAN			
Mickey (DECD).....	601-359-3155		
MILLS			
Allie (Military Dept).....	601-313-6241		
Barbara Ann (MSU).....	601-987-3981		
Dixon (Education).....	601-359-5520		
Michael P. (Supreme Ct).....	601-359-3697		
Rhonda (Tax).....	601-923-7529		
Scott (Env Qual).....	601-961-5624		
MILLS-COX			
Edie (Fin & Admin).....	601-359-2006		
MILLSAP			
Dorothy (Blind School).....	601-984-8213		
Elois (Education).....	601-359-5615		
MILNER			
Linda (Health).....	601-576-7523		
Mary Jo (Audit).....	601-364-2318		
Sherry (MDOT).....	601-359-7900		
MILTON			
William B. (MDOT).....	601-359-7562		
MIMS			
Bennie (MDHS).....	601-359-4385		
Kavetta (Animal Health).....	601-354-6089		
Leslie (Mem Stadium).....	601-354-6021		
MINOR			
Gloria (Workers Comp).....	601-987-4247		
Ray (Workers Comp).....	601-987-4204		
MINTON			
Michelle (Rehab Svcs).....	601-853-5510		
Rich (Tax).....	601-923-7609		
MITCHAM			
Vernon (Public Safety).....	601-933-2646		
Vernon (Public Safety).....	601-987-1361		
MITCHELL			
Alice (Mental Hlth).....	601-359-6210		
Becki (Education).....	601-359-3923		
Ben (Health).....	601-576-7645		
Brenda G. (MDOT).....	601-359-7230		
David (MDHS).....	601-359-4509		
David (Health).....	601-576-7534		
Earl (Gaming Comm).....	601-351-2931		
Garrett (Health).....	601-987-3977		
George (MDOT).....	601-359-1799		
Heather (Education).....	601-359-3052		
Jackie (MDHS).....	601-359-4913		
James (Educ & Rsrch).....	601-982-3113		
Natasha (Tax).....	601-923-7203		
Nellie (Ins Dept).....	601-359-3570		
Pamela (Env Qual).....	601-961-5298		
Rolin (MDHS).....	601-359-4531		
Stephen (MDOT).....	601-359-1478		
Sunny (Public Safety).....	601-933-2649		
Sunny (Public Safety).....	601-987-1366		
William (MDOT).....	601-359-7192		
Zack (Educ & Rsrch).....	601-982-6498		
MITCHNER			
L.A. (Vet Affairs).....	601-354-7385		
MIZE			
Ed (Fin & Admin).....	601-359-3630		
Jill (MDHS).....	601-359-4479		
Nancy (Emer Mgmt).....	601-960-9034		
Tom (Empl Security).....	601-961-7928		
MIZEL			
Martha (Rehab Svcs).....	601-853-5567		
MOAK			
Amy (MDOT).....	601-359-1454		
Bobbie (Public Safety).....	601-987-1572		
James (MDOT).....	601-359-7685		
Matt (MDOT).....	601-359-1478		
MOBLEY			
Diane (Medicaid).....	601-359-6042		
Paula (Workers Comp).....	601-987-4239		
Robert (DECD).....	601-359-3797		
MOFFAT			
Sandra (Atty Gen).....	601-359-3681		

MOFFETT
 Mary (Public Safety) 601-987-1202
 Sandra (Pub Safety Plg) 601-359-7838

MOFFITT
 James R (Education) 601-984-8101

MOKRY
 Ben (Home Corp) 601-354-6074

MOLISAK
 Libby (ITS) 601-359-2619

MONAHAM
 Kay (MDHS) 601-359-4726

MONCRIEF
 Steve (Tax) 601-923-7711

MONCURE
 Claudia (Empl Security) 601-961-7654
 Donnie (DECD) 601-359-3448

MONK
 Linda (Empl Security) 601-961-7603
 William (MDOT) 601-359-1413

MONROE
 Keith (Tax) 601-923-7700

MONTGOMERY
 Bobby (Medicaid) 601-987-4887
 Danny K. (MDOT) 601-359-1531
 Diane (Empl Security) 601-961-7461
 Geraldine (PSC) 601-961-5406
 Hert (Health) 601-576-7464
 Peggy (Health) 601-576-7675
 Robert H. (MDOT) 601-359-7810
 Sandra (Education) 601-359-3519
 Shep (Ins Dept) 601-359-3579
 William (DECD) 601-949-2130

MONTOUR
 Jim (MMRS) 601-359-1490

MOOD
 Amy (MDOT) 601-359-7229
 Chris I. (MDOT) 601-359-7209
 Christopher L. (MDOT) 601-359-7353
 Lynn (Rehab Svcs) 601-853-5618

MOODY
 Will (DECD) 601-359-3593

MOON
 Jay (DECD) 601-359-6672
 Kathy (Health) 601-576-7428
 Polly (ITS) 601-359-2476
 Rick (Real Estate) 601-987-3969

MOONEY
 Betty (Empl Security) 601-961-7794
 Bill (Health) 601-982-8164
 Sarah (Env Qual) 601-961-5346

MOOR
 Carla (DECD) 601-359-3297
 Richard (Leg Bud Ofc) 601-359-1580

MOORE
 Andrea (Medicaid) 601-359-6188
 Ann (Education) 601-359-3864
 Bobbie (MPUS) 601-961-5496
 C. Rick (Atty Gen) 601-359-3517
 Capucine (Rehab Svcs) 601-351-1569
 Cassandra (Gaming Comm) 601-351-2827
 Charles (Surplus) 601-939-2050
 Colleen (Empl Security) 601-961-7744
 Demetris (Fin & Admin) 601-359-3630
 Dot (Military Dept) 601-313-6211
 Eddie (Blind Indust) 601-984-3200
 Eleanor (Treasury) 601-359-2164
 Janet (Supreme Ct) 601-359-3697
 Jeff (Education) 601-359-3084
 Johnnie (Empl Security) 601-961-7791
 Karen (Rehab Svcs) 601-853-5506
 Katheline (Public Safety) 601-987-1222
 Katherine (Education) 601-359-3778
 Kathy (PRVWSD) 601-354-7421
 Kaye (Empl Security) 601-961-7494
 Langston (Audit) 601-364-2734
 Lawrence (MDOT) 601-359-1513
 Loyce (Env Qual) 601-961-5203
 Lucille (Empl Security) 601-961-7552
 M. Allen (MDOT) 601-359-1493
 Marie (Emer Mgmt) 601-965-6203
 Marilyn (Arch & Hist) 601-359-6933
 Mary Ann (Education) 601-359-3764
 Mary H. (Health) 601-987-3965
 Nancy (Sec Of State) 601-359-1647
 Natalie (Personnel Bd) 601-359-2799
 Priscilla (PSC) 601-961-5458
 Rick (Atty Gen) 601-359-3820
 Rita (Health) 601-576-7448
 Sandra (Medicaid) 601-359-6095

Sandra (Deaf School) 601-984-8027
 Stephanie (Health) 601-354-6635
 Sue (Env Qual) 601-961-5704
 Trayce (Env Qual) 601-961-5793
 Venetria (Comm/Jr Coll) 601-982-6454
 Walter (Education) 601-359-3501
 Wanda (Empl Security) 601-961-7494

MOOREHEAD
 Peggy (Tax) 601-923-7163

MOORMAN
 Ann (Env Qual) 601-961-5394

MORDICA
 James (Forestry) 601-359-2817

MORELAND-YOUNG
 Curtina (JSU) 601-982-6266

MORGAN
 Beth (Court of Appeals) 601-354-7410
 Cedric (Sec Of State) 601-359-6340
 Clyde (JSU) 601-982-6123
 Clydell (Public Safety) 601-987-1464
 Clydell (Public Safety) 601-987-1459
 Debbie (Atty Gen) 601-359-3836
 Deborah (Fin & Admin) 601-359-6757
 Ellen (Wildlife) 601-364-2152
 Gary (Treasury) 601-359-3533
 Geoffrey (Atty Gen) 601-359-3821
 Henry (MDOT) 601-359-7350
 Karen (Rehab Svcs) 601-853-5623
 Leonard (DECD) 601-949-2085
 Lisa (Health) 601-576-7550
 Lynne (ITS) 601-359-2082
 Mark (Tax) 601-923-7323
 Mary J (Rehab Svcs) 601-364-2700
 Michelle (Empl Security) 601-961-7755
 Paula (Gaming Comm) 601-351-2874
 Ralph (Rehab Svcs) 601-853-5314
 Regina (Mental Hlth) 601-359-6232
 Sue (Empl Security) 601-961-7469
 Susan (Treasury) 601-359-5227
 Velma (MDOT) 601-359-1780

MORGANTI
 Linda (Atty Gen) 601-359-3098

MORRIS
 Anna (Health) 601-987-3977
 Annette (PERS) 601-359-2059
 Jack (MDOT) 601-359-7273
 James S. (MDOT) 601-359-1426
 Jim (Env Qual) 601-961-5151
 John (Agri & Comm) 601-354-6113
 Leyser (Atty Gen) 601-359-3748
 Louis (MDOT) 601-359-7685
 Maria (Health) 601-576-7792
 Mary (Public Safety) 601-987-1252
 Melanie (Env Qual) 601-961-5044
 Robert L. (Public Safety) 601-933-2137

MORRISON
 Sandra (Fin & Admin) 601-359-5950

MORROW
 Debra (Atty Gen) 601-359-3684
 Dowden (Agri & Comm) 601-359-1139
 Hazel (Fin & Admin) 601-359-2394

MORSE
 Daniel (Geo Surv) 601-354-6328
 Denise (Tax) 601-923-7568

MORTIMER
 John (Gaming Comm) 601-351-2901

MORTON
 Bayless F (Forestry) 601-359-2814

MOSELEY
 Ben (Fair Comm) 601-961-4000
 Bobby (MDOT) 601-359-7004
 Trey (Fire Academy) 601-932-2444

MOSES
 Carla (Tax) 601-923-7305
 Charles (Med License) 601-354-7190
 Cindy (Tax) 601-923-7669
 Kindalín (Public Safety) 601-987-1391
 Sandra (Credit Union) 601-359-6501

MOSLEY
 Carolyn (MDHS) 601-359-4703
 Jonathon (Tax) 601-923-7707
 Patricia (DECD) 601-949-2124

MOSS
 Kathy (MDHS) 601-359-4639
 Mark (Fire Academy) 601-932-2444
 Marty (Personnel Bd) 601-359-2755
 Mintá (DECD) 601-949-2285
 Robert (Educ & Rsrch) 601-982-6597

MOTEN
 Barbara (Empl Security) 601-961-7588

MOTT
 Cheryl G (Library Comm) 601-961-4042

MOULDER
 Judy (Health) 601-576-7411

MOULDS
 Carolyn (Med License) 601-354-6645

MOUNGER
 Denise (PERS) 601-359-2281
 Ginny (Workers Comp) 601-987-4278

MOYO
 Billye (Education) 601-359-3764

MOZEE
 Andrea (Rehab Svcs) 601-853-5545

MUHAMMAD
 A Salaam (Animal Health) 601-354-6091

MULHOLLAND
 Agnes (Gaming Comm) 601-351-2829
 Bob (MDHS) 601-359-4671
 John (Personnel Bd) 601-359-2702
 Lorin D (MDOT) 601-359-7078

MULLEN
 Kristi (Atty Gen) 601-359-3857
 Sara (Arch & Hist) 601-359-6870

MULLENS
 Laura (DECD) 601-359-3797

MULLER
 Mark (Emer Mgmt) 601-960-9042

MULLICAN
 Jean P. (MDOT) 601-359-7685

MULLIGAN
 Fay (Soil/Water Cons) 601-354-7645

MULLIN
 Lynn (Corrections) 601-359-5605

MULLINS
 Betty (Law Library) 601-359-3672
 Donny A. (Fin & Admin) 601-359-3125
 Marvin (PERS) 601-359-2309
 Paul (DECD) 601-359-6672
 Phyllis (Medicaid) 601-359-5244

MULVIHILL
 Joann (Education) 601-359-3487
 Mike (Education) 601-354-7018

MUNDAY
 Dwight (Forestry) 601-359-2820

MURILLO
 Luis (Env Qual) 601-961-5372

MURPHREE
 Jesse (JSU) 601-982-6279

MURPHY
 Maureen (DECD) 601-359-3593
 Stewart (MDHS) 601-359-4509

MURRAY
 Charlotte (Fire Academy) 601-932-2444
 Condrumel (Education) 601-359-2586
 Janet (MDHS) 601-359-4599
 Kendra (Health) 601-576-7519
 Lynn (Audit) 601-364-2834
 Margaret (Library Comm) 601-961-4066
 Renee' (ITS) 601-359-2742
 Stanley (Rehab Svcs) 601-853-5501

MURRELL
 Bonnie (MDHS) 601-359-4013

MUSE
 Alice (DECD) 601-359-3448
 Alice (Health) 601-576-7827

MUSGROVE
 Martha (Emer Mgmt) 601-960-9999
 Martha (Empl Security) 601-961-7768

MYERS
 Ann (Empl Security) 601-961-7791
 Brenda (Tax) 601-923-7300
 Ed (Tax) 601-923-7300
 George (Blind School) 601-984-8200
 Joan (Gaming Comm) 601-351-2872
 Joel (Env Qual) 601-961-5625
 Lorietha (Library Comm) 601-961-4067
 Michael (Empl Security) 601-961-7473
 Rebecca (DECD) 601-359-6600
 Ronnie (Forestry) 601-359-2826

MYLES
 Carolyn (Wildlife) 601-364-2030
 Howard (Blind Indust) 601-984-3200

MYRICK
 David (Wildlife) 601-364-2084
 Joe (State Aid) 601-359-7127
 Rossie (Mental Hlth) 601-359-6268

MCDILL Billie (MDOT)	601-359-1407	Robert (Health)	601-354-6657	Valerie (Tax)	601-923-7015
MCEWEN Melanie (MDOT)	601-359-7939	Ruth (MPUS)	601-961-5830	NORTON Bill (State Aid)	601-359-7159
MCGAHEY Rachel (Agri & Comm)	601-359-1191	Youlanda (Health)	601-987-3881	Carl E (House/Rep)	601-359-3306
MCNAIR John (MDOT)	601-359-1503	NELUMS Mary (JSU)	601-987-3063	Tumutual Edwards (Mental Hlth)	601-359-1288
MCQUARTER Emma (MDOT)	601-359-1427	NESMITH Maurita (MPUS)	601-961-5473	NORWOOD Cathy (MDHS)	601-359-4578
NAEF Julie (Jud Perf)	601-359-1273	NESTER Greg (Public Safety)	601-987-1618	Gregory (Fin & Admin)	601-359-3125
NAGEL Pat (Rehab Svcs)	601-853-5692	Gregory (Public Safety)	601-987-1667	Lynn (Rehab Svcs)	601-853-5557
NALLEY Janie (Health)	601-987-3977	Jeff (Pub Safety Plg)	601-359-7873	Scott (Public Safety)	601-987-1346
NANCE Bea (Tax)	601-923-7701	Sidney (Public Safety)	601-987-1300	Shirley (Education)	601-359-5745
Faye (Education)	601-359-3090	NETTLES Jim (PERS)	601-359-3590	Thelma M. (Blind Indust)	601-984-3200
NAPP Mary Nelle (MPUS)	601-961-5472	NEVELS Don (Forestry)	601-359-2825	NOWELL Charlotte (Health)	601-576-7644
NARVARRETTE Delores (Rehab Svcs)	601-853-5624	Sandra (MDHS)	601-359-4793	Frances (Rehab Svcs)	601-853-5339
NASH Claude (Agri & Comm)	601-359-1123	NEVILLE George (Health)	601-576-7458	Kathy (Empl Security)	601-961-7735
Don (Audit)	601-364-2888	NEWELL Barbara (Tax)	601-923-7624	NUCKOLLS Carolyn (Workers Comp)	601-987-4200
Jan (Public Safety)	601-987-1564	Janice (Rehab Svcs)	601-853-5681	NULL George (MDOT)	601-359-7565
Roderick (Empl Security)	601-961-7741	Jerald F. (MDOT)	601-359-7004	NUNLEY Inez (Health)	601-987-3965
NASSAR Lynn (Deaf School)	601-984-8002	Teresa (Home Corp)	601-354-7346	NUNNERY Angela (Rehab Svcs)	601-853-5507
NATHAN Essie (Empl Security)	601-961-7410	NEWMAN Al (Blind Indust)	601-984-3223	NUTT Bennie (Audit)	601-364-2820
NATIONS Beth (Health)	601-987-3880	Ann (Audit)	601-364-2855	Cheryl (Tax)	601-923-7619
NATZKE Jane (Land Survey)	601-359-6168	Jessie (Blind School)	601-984-8214	NUZZO Angelo (MDHS)	601-359-4856
NAYLOR Walley (Corrections)	601-354-7719	John (Health)	601-576-7771	NWAGU Emeka (JSU)	601-982-6132
NAZARY Fred (Wildlife)	601-364-2188	Karen K (ITS)	601-359-2629	O'BANER Millard (Educ & Rsrch)	601-982-6511
NEAL Elizabeth (Health)	601-960-3880	Laura (Env Qual)	601-961-5168	O'BANION Kim (MDOT)	601-359-7300
Gloria (DECD)	601-949-2126	Nancy (Agri & Comm)	601-359-1137	O'BANNER Janice (Health)	601-354-6635
Jarone (Public Safety)	601-987-1401	NEWSON Emily (PERS)	601-359-2263	O'BRIEN Mike (MDOT)	601-359-1753
Johnnie (Empl Security)	601-961-7791	NEWTON Joyce (Hinds CC)	601-857-3363	O'DUNSI Bennett (JSU)	601-982-6236
Medric (Public Safety)	601-987-1412	NEYLAND Simon (PERS)	601-359-3520	O'NEAL Ellen (Health)	601-576-7458
Patricia (Rehab Svcs)	601-853-5637	NEYLAND Cathy (PSC)	601-961-5455	Kenny (Atty Gen)	601-359-4218
Paula (Env Qual)	601-961-5023	NICHOLAS Carolyn (Public Safety)	601-933-2651	Lynn (Empl Security)	601-961-7821
Renee (MDOT)	601-359-7483	Carroll (Fair Comm)	601-961-4000	Martha (Gov Office)	601-359-3150
Robert (Oil & Gas)	601-354-7117	Cathryn (Tax)	601-923-7210	Tammy (Env Qual)	601-961-5722
Sam (Empl Security)	601-961-7420	Claudette Combs (Atty Gen)	601-359-3683	Valeria (MDHS)	601-359-4640
Sue (Ins Dept)	601-359-3572	Dan (Military Dept)	601-313-6245	O'REGAN Rich (ITS)	601-359-2610
Tommy (Fin & Admin)	601-359-3026	Janet (Blind School)	601-984-8217	O'TOOLE Diana (DECD)	601-359-3297
NEAL-AYOZIE Cassandra (Medicaid)	601-359-6060	Jeanette (MDOT)	601-359-7685	OAKES Jerry (Fin & Admin)	601-359-3621
NEEDHAM Ruby B (Library Comm)	601-354-7208	Jerome (Health)	601-354-6683	Joseph (MDHS)	601-359-4902
NEEDHAM-THOMAS June (DECD)	601-359-3179	Linda (Env Qual)	601-961-5297	OAKLEY Deborah (Arch & Hist)	601-359-6954
NEELLEY John W (Real Estate)	601-987-3969	Mattie (Ins Dept)	601-359-3648	OBERHAUSEN Jane (PERS)	601-359-2255
NEELY Angela (Public Safety)	601-987-1635	Randy (ITS)	601-359-2642	ODEM Nancy (MDHS)	601-359-4876
Barbara (Medicaid)	601-359-6751	NICHOLSON Linda (Medicaid)	601-359-6534	ODEN Pat (ITS)	601-359-6316
Beth (DECD)	601-359-3797	NICKSON Jean (Medicaid)	601-359-6107	ODIES Linda (MDHS)	601-359-4431
Bubba (Senate)	601-359-3247	NIPPER Joann (Library Comm)	601-961-4131	ODOM Beth (Educ & Rsrch)	601-982-6663
Cindy (Rehab Svcs)	601-351-1545	Mike (Workers Comp)	601-987-4256	Denise (Public Safety)	601-987-1284
David (Public Safety)	601-987-1672	NITE Rick (MDOT)	601-359-7565	Denise (Public Safety)	601-987-1287
David R. (Public Safety)	601-987-1460	NIX Barbara (Public Safety)	601-987-1545	Glenn (Env Qual)	601-961-5159
Gary (Rehab Svcs)	601-853-5230	Charles Ray (Health)	601-354-6635	Karol (Audit)	601-364-2888
Pam (MDOT)	601-359-1707	Joe (Fin & Admin)	601-359-3125	Kendal (PSC)	601-961-5462
Robbie (Wildlife)	601-364-2169	NIXON Rod (Sec Of State)	601-359-6376	Verna (Health)	601-576-7559
NELMS Helen (Comm/Jr Coll)	601-982-6345	NJEMANZE Steven (Pub Safety Plg)	601-359-7899	OGE Earlene (Public Safety)	601-987-1258
NELSON Christine (MDHS)	601-359-4930	NOBLE David (MDHS)	601-359-4821	OGLETREE Cindy (Rehab Svcs)	601-853-5394
Denver (Fin & Admin)	601-359-3125	NOCE Vince (Gaming Comm)	601-351-2841	Dan (Rehab Svcs)	601-853-5285
Gary (Empl Security)	601-961-7412	NORCOM Mike (Env Qual)	601-961-5133	OLANDER Rebekah (Forestry)	601-359-2830
Jackie (MDHS)	601-359-4396	NORDON Rita (Educ & Rsrch)	601-982-6391	OLAUDE O J (Health)	601-576-7665
Janice (Rehab Svcs)	601-853-5514	NORMAN Betty (DECD)	601-359-6600	OLDENQUIST John (Education)	601-354-7014
Jenny (PSC)	601-961-5432	NORRIS Ben (Audit)	601-364-2838	OLDHAM Sara (MDHS)	601-359-4591
Jim (Sec Of State)	601-359-6374	Janet (Rehab Svcs)	601-853-5494		
Jim (Empl Security)	601-961-7414	Pleas (Ins Dept)	601-359-3577		
Johnny (Health)	601-576-7557	NORSWORTHY Linda (Public Safety)	601-987-1231		
Kathryn (MDOT)	601-359-7416	NORTH Ken (Corrections)	601-359-5723		
Marilynne (Workers Comp)	601-987-4287	Midge (Tax)	601-923-7634		
Melba (Tax)	601-923-7015				
Noreen (Educ & Rsrch)	601-982-6306				

OLEN	Valerie (Medicaid)	601-987-3962	Lora (Health)	601-576-7571
Loyd (MDOT)	601-359-1794	PAIGE	Sandy (Audit)	601-364-2888
OLIVER	Rachel (MDOT)	601-359-7685	Sharon (Health)	601-576-7635
Kathy (Tax)	601-923-7123	PAIGE-SHEPPARD	Theresa (Health)	601-453-4559
Nick	601-351-1570	Ruby (MDHS)	PAYNE	
OLLIE	PALMER	Evelyn (Rehab Svcs)	Ed (Mental Hlth)	601-359-1288
E C (MDOT)	601-359-7545	Howard (Deaf School)	Harriette (Env Qual)	601-961-5121
Eddie (MDHS)	601-359-4644	J.I., Jr. (Env Qual)	James (Public Safety)	601-987-1287
Patrice (Health)	601-576-7514	Johnny E (House/Rep)	M. Elizabeth (Court of Appeals)	601-354-7410
OLSON	Teresa (MDOT)	601-359-3306	Susan (Health)	601-576-7476
Rick (Forestry)	601-359-2856	PAMPLIN	PAYTON	
OLTMAN	Bobby (MDHS)	601-359-4775	Alderine (Empl Security)	601-961-7640
Jennifer (Env Qual)	601-961-5518	PARHAM	Charles (Public Safety)	601-987-1396
OLUADE	Charlie (Tax)	601-923-7015	PAYTON-CURRY	
Pat (MDHS)	601-359-4875	Ronny (Bank/Con Fin)	Pamela (Education)	601-359-2586
OMOBUDE	PARISH	Glen D. (MDOT)	PEACOCK	
Claudia (DECD)	601-949-2114	Linda (Ins Dept)	David (Env Qual)	601-961-5220
Pamela (Health)	601-576-7582	PARKER	PEARSON	
OPSHINSKY	Bill (Animal Health)	601-354-6089	Jackie (Empl Security)	601-961-7640
Jack (ITS)	601-359-6324	Carolyn (Health)	Kevin (Health)	601-987-6762
OQUINN	Ethel (MDOT)	601-359-7565	Lynn (Empl Security)	601-961-7413
Jamie (Rehab Svcs)	601-853-5341	Jackie (MDOT)	PEDEN	
OREY	Joyce (MDHS)	601-359-4689	Richard (Gaming Comm)	601-351-2854
Angela (Empl Security)	601-961-7494	Keith (Health)	PEELER	
Maxine (MDHS)	601-359-4958	Larry G. (MDOT)	Joel (Workers Comp)	601-987-4298
ORGERON	Lee (Ins Dept)	601-359-7291	PEETS	
Craig (ITS)	601-359-2689	Lee (MDHS)	Richard (Env Qual)	601-664-3962
ORMAN	Linda (MDHS)	601-359-5023	PEIRCE	
Tony (MDOT)	601-359-7565	Margaret (Workers Comp)	Jeff (State Aid)	601-359-7162
ORR	Melissa (Health)	601-987-4273	PEMBERTON	
Billy J (Fair Comm)	601-961-4000	Prentiss (Public Safety)	Martha (ITS)	601-359-2743
Charles (Education)	601-359-3499	Renee (Sec Of State)	PENDER	
Linda (Tax)	601-923-7740	Robert (Fire Academy)	Robin (Rehab Svcs)	601-853-5605
Myrtis (MDOT)	601-359-7685	Russell (MDOT)	PENDERGRAS	
OSAYI	Selby (Deaf School)	601-984-8042	Cheryl (MDOT)	601-359-7007
Richard (Soil/Water Cons)	601-354-7645	PARKINSON	PENDERGRASS	
OSCAR	Karen Rene (Health)	601-354-7235	Cheryl (MDOT)	601-359-7685
Tracy (Health)	601-576-7695	PARKS	Mark (Tax)	601-923-7348
OSGOOD	Sandra (Mental Hlth)	601-359-1288	PENDLETON	
Sue (Empl Security)	601-961-7890	PARMELY	Brenda (Health)	601-576-7856
OSTRANDER	Catherine (Health)	601-354-7285	Mack (MDHS)	601-359-4926
Teresa (MDHS)	601-359-4590	PARMLEY	Maurine (MDOT)	601-359-1696
OUBRE	Catherine (Health)	601-576-7488	Rosean (MDOT)	601-359-7400
Chris (Rehab Svcs)	601-853-5132	PARRISH	PENNINGTON	
OUSBY	Ann (Env Qual)	601-961-5055	Debbie (Empl Security)	601-961-7733
Calvin (Public Safety)	601-987-1287	George W. (MDOT)	Jesse (JSU)	601-982-6315
Calvin (Public Safety)	601-987-1544	Paul (ITS)	Kenneth (Education)	601-359-3498
OUTTEN	Tim (Env Qual)	601-359-2670	Marsha (Atty Gen)	601-359-4222
Barbara (Rehab Svcs)	601-351-1581	PARROTT	Pearl (Educ & Rsrch)	601-982-6482
OWEN	Judy (Health)	601-987-3977	PEPPER	
Karen L (Architecture)	601-359-6021	PARSON	Barbara (DECD)	601-359-3797
Lynda (DECD)	601-949-2123	Neil (Audit)	Catherine (Pub Acct)	601-354-7323
Michelle (PEER)	601-359-1226	PARTRIDGE	Elizabeth (Blind School)	601-984-8220
Peggy (Tax)	601-923-7702	Leigh (Rehab Svcs)	Larry (MDOT)	601-359-1768
OWENS	Reese (Sec Of State)	601-853-5511	Phil (Educ & Rsrch)	601-982-6408
Artheta (DECD)	601-359-3797	PASCHALL	Sharon (Health)	601-576-7645
Elaine (Arch & Hist)	601-359-6869	Dianne (Military Dept)	PERCY	
Gaylon (Public Safety)	601-987-1593	PATE	Ruby (Health)	601-987-3884
Jerolyn (Atty Gen)	601-359-3801	George (State Aid)	PERKINS	
Lucy (Fin & Admin)	601-359-3630	Linda (Health)	Anthony T. (MDOT)	601-359-7506
Margie (Blind School)	601-984-8225	Steve (Emer Mgmt)	Cheryl (Rehab Svcs)	601-853-5522
Mary (Atty Gen)	601-359-4211	PATRICK	Dan (Env Qual)	601-664-3984
Robert (Rehab Svcs)	601-354-6823	Jerrell (Rehab Svcs)	Inez (MDHS)	601-359-4697
Ronna (Empl Security)	601-961-7490	Linda (MDOT)	Irene (MDOT)	601-359-7297
Tawanda (Deaf School)	601-984-8006	Roy A (Audit)	Jody (Arch & Hist)	601-961-4724
Vernessa (MDOT)	601-359-7250	PATT	PERROTT	
William (Public Safety)	601-987-1560	Rick (Admn Office CT)	Coen (Env Qual)	601-961-5374
P'POOL	PATTERSON	Barry (Supreme Ct)	PERRY	
Ken (Arch & Hist)	601-359-6940	Dean (DECD)	Barbara (Workers Comp)	601-987-4277
PACE	Derenda (Health)	601-576-7504	Carl (Tax)	601-923-7457
Johnnie (Medicaid)	601-359-5253	Helen (Rehab Svcs)	Dawn (Empl Security)	601-961-7579
Joyce (Tax)	601-923-7327	James (Fin & Admin)	Debra (Health)	601-576-7472
Mickie (Workers Comp)	601-987-4260	Joe (Educ & Rsrch)	Diann (Deaf School)	601-984-8006
Nell (PERS)	601-359-2286	Lydia (Health)	Joe (Corrections)	601-359-5637
Otto (Education)	601-984-8101	Peggy (Wildlife)	Mickey (Gaming Comm)	601-351-2825
Patricia (Vet Affairs)	601-364-7182	Robert R (Leg Bud Ofc)	Randy (Fin & Admin)	601-359-3125
Randy (Empl Security)	601-961-7632	Tammy (Public Safety)	Stanley (Health)	601-354-6683
Sherry (Workers Comp)	601-987-4200	Tammy R. (Public Safety)	Sue (MDHS)	601-359-4999
Teresa (Educ & Rsrch)	601-982-6655	Walter (Rehab Svcs)	PERS	
PACIFIC	Wanda (Health)	601-576-7477	Vacant (PERS)	601-359-2277
Larry (MDOT)	601-359-7512	PATTON	PETERS	
PACZAK	Debbie (Atty Gen)	601-359-4234	Marla (Blind School)	601-984-8222
Katie (Home Corp)	601-354-6317	Deborah (Oil & Gas)	PETERSON	
PAGE	Deborah (Oil & Gas)	601-354-7136	Audrey (Emer Mgmt)	601-960-9013
Bruce (Fire Academy)	601-932-2444	Fairy (Rehab Svcs)	Peggy (Education)	601-359-2098
Kelly (Fire Academy)	601-932-2444	Janis (Medicaid)	Peter (Public Safety)	601-987-1318
Tammy (Public Safety)	601-987-1232	Lasharne (Education)	PETRU	
Tammy D. (Public Safety)	601-987-1203		Jim (Health)	601-576-7567

PETTIS	Rachel (Health)	601-576-7874	POWELL, JR	Money (Corrections)	601-354-7726
Vickie (Leg Bud Ofc)	Richard (MDOT)	601-359-7269	POWERS	David (Rehab Svcs)	601-853-5585
PEVEY	Steve (DECD)	601-359-3449	Pat (Tax)	Wendy (Corrections)	601-923-7446
Ron (Empl Security)	Victor (PERS)	601-359-2248	POYNOR	Linda (Health)	601-987-6760
PEYTON	PITTS	Ann (Agri & Comm)	601-359-1150	PRATER	Dr. Gwendolyn S. (JSU)
Ann (Education)	Bonnie (Education)	601-359-1028	Lenore (Supreme Ct)	601-982-6174	
Lockett L. (MDOT)	Jim (Arch & Hist)	601-359-6890	PRATHER	Lenore (Supreme Ct)	601-359-3697
PHARR	Kenneth (Rehab Svcs)	601-853-5601	PRAY	David (PEER)	601-359-1226
Diane (Educ & Rsrch)	Robin (Fin & Admin)	601-359-6543	PREHN	David (Atty Gen)	601-359-4264
PHELPS	PLANCH	Teresa M. (Fin & Admin)	601-359-6797	PRENTICE	Victor (Military Dept)
Steve (ITS)	601-359-2652	PLATT	Laura (PERS)	601-359-2278	
PHILLIPS	PLEASANT	Jane (Corrections)	601-359-5702	PRESCOTT	Bonnie (Bank/Con Fin)
Donna (Env Qual)	601-961-5282	PLEW	Johnnie (Health)	601-354-7281	601-359-3686
Earskin (Env Qual)	601-664-3915	PLOTNER	Kristi (Medicaid)	601-359-6698	601-576-7690
Flip (Empl Security)	601-961-7600	PLUMMER	Donald (Health)	601-576-7908	PRESSLEY
Glenda M. (Ins Dept)	601-359-2713	POAG	Camille (MPUS)	601-961-5468	Timothy (Health)
Hilliard (Fin & Admin)	601-359-3125	POE	John (MDOT)	601-359-7278	601-354-6621
Huey (Tax)	601-923-7600	POIRER	Tracy (Public Safety)	601-987-1668	PRESTAGE
Hugh (Health)	601-987-3880	POIRRIER	Shirley (ITS)	601-359-2696	Diane (Tax)
J.D. (MDOT)	601-359-1799	Shirley (Health)	601-987-3884	PRESTON	Dorothy (MMRS)
Janet E. (MDOT)	601-359-7505	POLANDER	Suzanne (Env Qual)	601-961-5294	601-359-6575
Lenora (Education)	601-354-7014	POLK	Becky (Pub Safety Plg)	601-359-7835	PRESTWOOD
Leslie (Health)	601-987-3965	Elizabeth (MDHS)	601-359-4999	601-923-7300	Dude (Tax)
Linda (MDOT)	601-359-7685	Jean (Tax)	601-923-7205	601-853-5563	Tabitha (Rehab Svcs)
Mary Beth (Comm/Jr Coll)	601-982-6373	Jeff (Tax)	601-923-7125	PREVOST	Carlos (Env Qual)
Michael H. (MDOT)	601-359-7568	POLLES	Sam G. (Wildlife)	601-364-2001	601-961-5045
Patricia (Env Qual)	601-961-5213	POLLER	Martha (Court of Appeals)	601-354-7410	PRICE
Peggy (Tax)	601-923-7300	Mary F. (Rehab Svcs)	601-853-5282	601-359-1620	Debbie (Sec Of State)
Preston (Blind Indust)	601-984-3200	Mike (Rehab Svcs)	601-853-5282	601-364-2181	Jason (Wildlife)
Sharon (Educ & Rsrch)	601-982-6781	Paula (Military Dept)	601-313-6248	601-359-6672	Katherine (DECD)
Stanley (Blind Indust)	601-984-3200	POOL	Jack (Supreme Ct)	601-359-3697	Norma (MDHS)
Truitt (Tax)	601-923-7600	Jack (Supreme Ct)	601-359-3697	601-961-7410	Sandra (Empl Security)
William (Bill) (Gaming Comm)	601-351-2886	Michael W. (MDOT)	601-359-7548	601-313-6223	Terrie (Military Dept)
PHIPPS	Charles (Gaming Comm)	601-351-2936	Walter (Tax)	601-923-7700	Tracee (MDOT)
Vanessa (Health)	601-354-7300	PONDER	Martha (Court of Appeals)	601-354-7410	Wyatt (MDOT)
PICCHER	David (Arch & Hist)	601-354-7614	Mike (Rehab Svcs)	601-853-5282	PRICHARD
PICKERING	Ben (DECD)	601-359-3155	Paula (Military Dept)	601-313-6248	Jenni (Public Safety)
Dan (Public Safety)	601-987-1253	POLLE	Sam G. (Wildlife)	601-364-2001	601-987-1685
Jonh B. (MDOT)	601-359-7257	POOLE	Duane (Atty Gen)	601-359-4340	PRIDEMORE
Linda (Tax)	601-923-7740	Duane (Atty Gen)	601-359-4340	601-576-7582	Jan (Health)
PICKETT	Charles (Educ & Rsrch)	601-982-6626	Richard (Military Dept)	601-313-6233	PRIDGEN
Floyd (Fin & Admin)	601-359-3630	POOVEY	Katelyn (Rehab Svcs)	601-853-5604	Annette (Audit)
Robert (Educ & Rsrch)	601-982-6161	POPE	Bill (Audit)	601-364-2822	601-364-2722
PIERCE	Bobby (MMRS)	601-359-6572	Gigi (Workers Comp)	601-987-4272	PRIMER
Brad (Audit)	601-364-2888	PORTER	Kenneth L. (MDOT)	601-359-7409	William (Tax)
Brenda (PERS)	601-359-2241	Daphne (MDOT)	601-359-7301	601-923-7678	PRINCE
Charleen (MDOT)	601-359-7768	James (MDHS)	601-359-4967	James (Blind Indust)	601-984-3200
Jan (Rehab Svcs)	601-853-5551	Mary W. (Animal Health)	601-354-6091	Susan (Empl Security)	601-961-7635
Laurie (Education)	601-359-6777	Rhonda (MDHS)	601-359-4940	PRITCHARD	John (Library Comm)
Meredith (MDOT)	601-359-7512	Ronald (Env Qual)	601-961-5309	601-961-4039	Mike (MDOT)
Ricky (Emer Mgmt)	601-960-9966	PORTERA	Joy F. (MDOT)	601-359-7650	601-359-7562
Ruth (Library Comm)	601-961-4114	PORTERFIELD	Patsy (ITS)	601-359-2647	PRITCHER
Steve (Education)	601-359-2195	POSEY	Kevin (Env Qual)	601-961-5128	Pamela (Empl Security)
Vicki (MDHS)	601-359-4915	Laneal (MDOT)	601-359-7079	601-961-7900	PROCTOR
PIGG	Betty Lou (Education)	601-359-3954	POSINASETTY	Srinivas (Tax)	601-923-7449
Gregg (Empl Security)	601-961-7787	POTTER	Kevin (Empl Security)	601-961-7925	POVALL
Jeanie (Education)	601-359-3498	Jackie (Health)	601-576-7485	POWELL	Adrain (Senate)
PIGOTT	Charles (MDOT)	601-359-1666	601-359-3721	Cornelius (MDHS)	601-359-4909
Joe (Animal Health)	601-354-6089	PORTERA	Joy F. (MDOT)	601-354-6220	601-853-5553
Michael (Empl Security)	601-961-7632	PORTERFIELD	Patsy (ITS)	601-359-2647	601-364-1451
W. Lonny (MDOT)	601-359-7195	POSEY	Kevin (Env Qual)	601-961-5128	601-364-2700
PILCHER	David (Arch & Hist)	601-359-6966	Laneal (MDOT)	601-359-7079	601-359-2754
PILGRIM	Robert (Medicaid)	601-359-6062	POSINASETTY	Srinivas (Tax)	601-923-7449
PINNIX	J. D. (Empl Security)	601-961-7781	POTTER	Kevin (Empl Security)	601-961-7925
PINTER	Debbie (Rehab Svcs)	601-853-5120	POVALL	Jackie (Health)	601-576-7485
PIPPENS	Debra (Public Safety)	601-987-1224	POWELL	Adrain (Senate)	601-359-3721
PIPPINS	Deborah (Public Safety)	601-987-1233	601-359-3721	Cornelius (MDHS)	601-359-4909
Michael (Geo Surv)	601-354-6328	PILCHER	David (Arch & Hist)	601-359-6966	601-354-6220
PITTMAN	Charles (Rehab Svcs)	601-354-6823	PILGRIM	Robert (Medicaid)	601-359-6062
Edwin L. (Supreme Ct)	601-359-3697	PINNIX	J. D. (Empl Security)	601-961-7781	PINTER
Elizabeth (DECD)	601-359-3593	PINTER	Debbie (Rehab Svcs)	601-853-5120	PIPPENS
Gary (MDOT)	601-359-1768	PIPPENS	Debra (Public Safety)	601-987-1224	PIPPINS
James R. (MDOT)	601-359-7685	PIPPINS	Deborah (Public Safety)	601-987-1233	601-987-1233
Jeff (Env Qual)	601-961-5124	PITTS	Michael (Geo Surv)	601-354-6328	PITTMAN
Ann (Agri & Comm)	601-359-1150	PITTS	Ann (Education)	601-359-3084	Charles (Rehab Svcs)
Bonnie (Education)	601-359-1028	PITTS	Lockett L. (MDOT)	601-359-7569	Edwin L. (Supreme Ct)
Jim (Arch & Hist)	601-359-6890	PITTS	Diane (Educ & Rsrch)	601-982-6128	Elizabeth (DECD)
Kenneth (Rehab Svcs)	601-853-5601	PITTS	Steve (ITS)	601-359-2652	Gary (MDOT)
Robin (Fin & Admin)	601-359-6543	PITTS	Steve (ITS)	601-359-2652	James R. (MDOT)
Ann (Agri & Comm)	601-359-1150	PITTS	Steve (ITS)	601-359-2652	Jeff (Env Qual)
Bonnie (Education)	601-359-1028	PITTS	Steve (ITS)	601-359-2652	Ann (Agri & Comm)
Jim (Arch & Hist)	601-359-6890	PITTS	Steve (ITS)	601-359-2652	Bonnie (Education)
Kenneth (Rehab Svcs)	601-853-5601	PITTS	Steve (ITS)	601-359-2652	Jim (Arch & Hist)
Robin (Fin & Admin)	601-359-6543	PITTS	Steve (ITS)	601-359-2652	Kenneth (Rehab Svcs)
Ann (Agri & Comm)	601-359-1150	PITTS	Steve (ITS)	601-359-2652	Robin (Fin & Admin)
Bonnie (Education)	601-359-1028	PITTS	Steve (ITS)	601-359-2652	Ann (Agri & Comm)
Jim (Arch & Hist)	601-359-6890	PITTS	Steve (ITS)	601-359-2652	Bonnie (Education)
Kenneth (Rehab Svcs)	601-853-5601	PITTS	Steve (ITS)	601-359-2652	Jim (Arch & Hist)
Robin (Fin & Admin)	601-359-6543	PITTS	Steve (ITS)	601-359-2652	Kenneth (Rehab Svcs)
Ann (Agri & Comm)	601-359-1150	PITTS	Steve (ITS)	601-359-2652	Robin (Fin & Admin)
Bonnie (Education)	601-359-1028	PITTS	Steve (ITS)	601-359-2652	Ann (Agri & Comm)
Jim (Arch & Hist)	601-359-6890	PITTS	Steve (ITS)	601-359-2652	Bonnie (Education)
Kenneth (Rehab Svcs)	601-853-5601	PITTS	Steve (ITS)	601-359-2652	Jim (Arch & Hist)
Robin (Fin & Admin)	601-359-6543	PITTS	Steve (ITS)	601-359-2652	Kenneth (Rehab Svcs)
Ann (Agri & Comm)	601-359-1150	PITTS	Steve (ITS)	601-359-2652	Robin (Fin & Admin)
Bonnie (Education)	601-359-1028	PITTS	Steve (ITS)	601-359-2652	Ann (Agri & Comm)
Jim (Arch & Hist)	601-359-6890	PITTS	Steve (ITS)	601-359-2652	Bonnie (Education)
Kenneth (Rehab Svcs)	601-853-5601	PITTS	Steve (ITS)	601-359-2652	Jim (Arch & Hist)
Robin (Fin & Admin)	601-359-6543	PITTS	Steve (ITS)	601-359-2652	Kenneth (Rehab Svcs)
Ann (Agri & Comm)	601-359-1150	PITTS	Steve (ITS)	601-359-2652	Robin (Fin & Admin)
Bonnie (Education)	601-359-1028	PITTS	Steve (ITS)	601-359-2652	Ann (Agri & Comm)
Jim (Arch & Hist)	601-359-6890	PITTS	Steve (ITS)	601-359-2652	Bonnie (Education)
Kenneth (Rehab Svcs)	601-853-5601	PITTS	Steve (ITS)	601-359-2652	Jim (Arch & Hist)
Robin (Fin & Admin)	601-359-6543	PITTS	Steve (ITS)	601-359-2652	Kenneth (Rehab Svcs)
Ann (Agri & Comm)	601-359-1150	PITTS	Steve (ITS)	601-359-2652	Robin (Fin & Admin)
Bonnie (Education)	601-359-1028	PITTS	Steve (ITS)	601-359-2652	Ann (Agri & Comm)
Jim (Arch & Hist)	601-359-6890	PITTS	Steve (ITS)	601-359-2652	Bonnie (Education)
Kenneth (Rehab Svcs)	601-853-5601	PITTS	Steve (ITS)	601-359-2652	Jim (Arch & Hist)
Robin (Fin & Admin)	601-359-6543	PITTS	Steve (ITS)	601-359-2652	Kenneth (Rehab Svcs)
Ann (Agri & Comm)	601-359-1150	PITTS	Steve (ITS)	601-359-2652	Robin (Fin & Admin)
Bonnie (Education)	601-359-1028	PITTS	Steve (ITS)	601-359-2652	Ann (Agri & Comm)
Jim (Arch & Hist)	601-359-6890	PITTS	Steve (ITS)	601-359-2652	Bonnie (Education)
Kenneth (Rehab Svcs)	601-853-5601	PITTS	Steve (ITS)	601-359-2652	Jim (Arch & Hist)
Robin (Fin & Admin)	601-359-6543	PITTS	Steve (ITS)	601-359-2652	Kenneth (Rehab Svcs)
Ann (Agri & Comm)	601-359-1150	PITTS	Steve (ITS)	601-359-2652	Robin (Fin & Admin)
Bonnie (Education)	601-359-1028	PITTS			

James (MDOT) 601-359-7300
 Keith (MDOT) 601-359-7252
 Kim (Empl Security) 601-961-7608
 Lucretia (Empl Security) 601-961-7407
 Mandy (Env Qual) 601-961-5043
 Marilyn Y (Audit) 601-364-2888
 Nancy (Tax) 601-923-7153
 Sandra (MDOT) 601-359-7400
PUTMAN
 Joyce (Rehab Svcs) 601-853-5160
PUTNAM
 Sandra (Blind School) 601-984-8200
PUTT
 Kerry (Fin & Admin) 601-359-3026
PYRON
 Betty (Agri & Comm) 601-359-1127
 Ottis (Fin & Admin) 601-359-3630
QARQISH
 Sam (Env Qual) 601-961-5046
QUALLS
 Judy (Rehab Svcs) 601-364-2700
QUARLES
 Elizabeth (Public Safety) 601-987-1602
 Lydia (Workers Comp) 601-987-4270
QUEEN
 Pam (Wildlife) 601-364-2153
QUICK
 Anna (Agri & Comm) 601-359-1121
 Janet (Empl Security) 601-961-7664
QUILTER
 Caryn (Senate) 601-359-3239
 Steve (Health) 601-987-4153
QUINN
 Annie (Fin & Admin) 601-359-3630
 Mary Beth (Sec Of State) 601-359-6350
QUISENBERRY
 Bill (Wildlife) 601-364-2005
QUIST
 Stephanie (Gaming Comm) 601-351-2914
RAFFIELD
 Larry (MDOT) 601-359-7105
RAGSDALE
 Ruthie (Empl Security) 601-961-7528
RAIGINS
 Kenneth B (Law Library) 601-359-3672
RAINER
 Regina (MMRS) 601-359-1514
 Willie (Court of Appeals) 601-354-7410
RAINEY
 Shirley (MDHS) 601-359-4928
 Vallie (Blind School) 601-984-8200
RAINWATER
 John (MDOT) 601-359-1454
RALSTON
 Jolinda (DECD) 601-359-3593
RAMAGE
 Larry (MDOT) 601-359-7111
RAMSEY
 Deborah (Fin & Admin) 601-359-3630
 Elizabeth (Tax) 601-923-7712
 Lavern (MDHS) 601-359-4445
RAMSHUR
 Darrel (MDOT) 601-359-7648
RANAGER
 Jim (Fire Academy) 601-932-2444
RANCK
 Ed (Fin & Admin) 601-359-3402
RANDALL
 Candice (Empl Security) 601-961-7741
 Sandra (Educ & Rsrch) 601-982-6304
 Sharon (Fin & Admin) 601-359-3567
RANDAZZO
 Mary (Medicaid) 601-359-6154
RANDLE
 Elizabeth (Rehab Svcs) 601-853-5630
RANDOLPH
 Curtis Sene (Library Comm) 601-961-4127
RANEY
 Jim (Tax) 601-923-7883
 Linda (Tax) 601-923-7015
RANKIN
 Harry (MDOT) 601-359-7301
 John Scott (Ethics) 601-359-1285
 Leslie (MDOT) 601-359-7512
RANSBURG
 Verna (Education) 601-984-8217

RANSOM
 Marqueritte (Mental Hlth) 601-359-1288
RAO
 Maya (Env Qual) 601-961-5242
RAPHAEL
 Kathy (PERS) 601-359-2196
RASCH
 Eric (DECD) 601-359-3155
RASS
 Tanya (Atty Gen) 601-359-6358
RATCLIFF
 Brad (Env Qual) 601-961-5771
RATHER
 Judy (Public Safety) 601-987-1613
RATLIFF
 Sadie (MDHS) 601-359-4490
 Yvonne (Fin & Admin) 601-359-2063
RAWLS
 Johnny (Public Safety) 601-987-1538
RAWSON
 Donald W (Public Safety) 601-987-1557
 Donna J. (Tax) 601-923-7740
 Gary (ITS) 601-359-2613
RAY
 Alan (Audit) 601-364-2865
 Ann (Education) 601-359-3764
 Brian (PSC) 601-961-5434
 Connie (Senate) 601-359-3217
 Curtis (PSC) 601-961-5479
 Eva (Cosmetology) 601-987-6837
 Helon (Wildlife) 601-364-2173
 Jimmie (Education) 601-939-8772
 Judy (Tax) 601-923-7015
 Mark (Empl Security) 601-961-7415
 Mary (Empl Security) 601-961-7642
 Olon (Comm/Jr Coll) 601-982-6513
 Patricia (MDOT) 601-359-1513
 Richard (Tax) 601-923-7467
 Yolanda (Vet Affairs) 601-354-7385
RAYBON
 Ray (Tax) 601-923-7300
RAYBORN
 Betty (Education) 601-359-3319
 Frances (Empl Security) 601-961-7473
 Timothy L. (MDOT) 601-359-7191
 Wallace O (Fin & Admin) 601-359-3125
RAYFIELD
 Phil (Corrections) 601-359-5776
RAYFORD
 Shanitha (Ins Dept) 601-359-2545
RAYMOND
 Liz (Wildlife) 601-364-2185
RAYNER
 Kelly (Library Comm) 601-961-4118
REA
 Sammie (Health) 601-354-7261
READY
 Frank (PERS) 601-359-2241
 Funtrol (PERS) 601-359-2289
REAGIN
 Lynn (Rehab Svcs) 601-853-5457
REAVES
 Linda (Senate) 601-359-2222
RECTOR
 Kathy (Educ & Rsrch) 601-982-6292
REDD
 Brian (Public Safety) 601-987-1463
 Brian B. (Public Safety) 601-987-1463
 Leish (Health) 601-576-7582
 Lorraine (Educ & Rsrch) 601-982-6367
 Scott (PERS) 601-359-4335
REDDING
 Janet (Educ & Rsrch) 601-982-6539
REDFERN
 Brenda (MDOT) 601-359-7025
REDMOND
 Judith (Tax) 601-923-7213
 Margaret (Workers Comp) 601-987-4293
REED
 Bea (MDHS) 601-359-4719
 Beverly (Educ & Rsrch) 601-982-6437
 Bobby (Public Safety) 601-933-2185
 Caretta (Education) 601-354-7018
 Dovie (Empl Security) 601-961-7683
 Frank (DECD) 601-949-2249
 Jane (Medicaid) 601-987-3956
 Kenneth (Blind Indust) 601-984-3200
 Lorraine (MDHS) 601-359-4740

Mary (DECD) 601-359-3797
 Randy (Env Qual) 601-961-5158
 Ray (Gaming Comm) 601-351-2890
 Sara (Health) 601-576-7780
REES
 Patsy (Educ & Rsrch) 601-982-6303
REESE
 Bertha (Health) 601-987-4166
 John M. (MDOT) 601-359-7288
 Kishina (Health) 601-987-4153
 Lee (Fin & Admin) 601-359-3125
REEVES
 Jim (DECD) 601-359-3179
 Linda (Audit) 601-364-2888
 Steven W. (MDOT) 601-359-7273
 Terri (Medicaid) 601-359-5576
 Travis (Health) 601-354-6635
REGAN
 Ernest (MDHS) 601-359-4773
REID
 Brandy (MDOT) 601-359-7547
 Carla (Sec Of State) 601-359-5509
 Stephen P. (MDOT) 601-359-7204
 Sue (Public Safety) 601-987-1255
REIFERS
 Susan (Pub Safety Plg) 601-359-7823
REILLY
 David M (Leg Bud Ofc) 601-359-1580
 Donald (Env Qual) 601-961-5665
REINIKI
 Rocky (MDOT) 601-359-7265
REIS
 Charles (MDOT) 601-359-1493
REMBERT
 Brenda (MDHS) 601-359-4811
REMSEN
 Kamela (Auction Comm) 601-364-2384
RENFROE
 Royce (Public Safety) 601-987-1352
 Royce J. (Public Safety) 601-987-1321
RENICKER
 Cindy (Tax) 601-923-7063
RESTER
 Lloyd (Tax) 601-923-7164
REXRODE
 Don (MDOT) 601-359-5353
REYNOLDS
 Alvin (Emer Mgmt) 601-960-9000
 Jim (Personnel Bd) 601-359-6717
 Ladd (Educ & Rsrch) 601-982-6648
 Mary (MDOT) 601-359-7400
 Robert (Fin & Admin) 601-359-6761
 Tiffany (Public Safety) 601-987-1662
RHINEHART
 Gwyenn (Wildlife) 601-364-2195
RHOADS
 Bob (PERS) 601-359-2321
RHODES
 Barbara (Medicaid) 601-359-6118
 Debbie (Tax) 601-923-7740
 Jim (Educ & Rsrch) 601-982-6662
 Judy (Education) 601-359-2038
 Lynn (Deaf School) 601-984-8008
 Patsy M. (MDOT) 601-359-7765
 Scott (Audit) 601-364-2859
 Tal (Audit) 601-364-2888
RHYMES
 Keyshia (Education) 601-359-5743
RIALS
 Joanne (Env Qual) 601-961-5000
 Paula (Empl Security) 601-961-7616
RICE
 Alan (MDHS) 601-359-4654
 Ben B. (MDOT) 601-359-7446
 Percy C. (MDOT) 601-359-7400
RICHARD
 Brian (Educ & Rsrch) 601-982-6143
 Conrad (MDOT) 601-359-1426
 Girtha (MDOT) 601-359-1574
RICHARDS
 Bob (Rehab Svcs) 601-351-1560
 David (ITS) 601-359-2580
 Horace (DECD) 601-359-3797
 Medina (Tax) 601-923-7753
RICHARDSON
 Chad (Env Qual) 601-961-5107
 Connie (Gov Office) 601-982-6755
 Davis (Tax) 601-923-7600

Denise (Health)	601-576-7620	Vickie (Empl Security)	601-961-7447	Ramona (Deaf School)	601-984-8007
Eloise (Comm/Jr Coll)	601-982-6687	ROBERTS, JR		Robert (Wildlife)	601-364-2160
James (Educ & Rsrch)	601-982-6597	James L. (Supreme Ct)	601-359-3697	Sara (Empl Security)	601-961-7631
Jimbo (House/Rep)	601-359-3310	ROBERTSON		Tracy (Fin & Admin)	601-359-3789
Joe F (Health)	601-354-6635	Ann (Public Safety)	601-987-1300	ROLAND	
Larry (Senate)	601-359-3256	Betty (Library Comm)	601-961-4043	Leigh (MDHS)	601-359-4660
Robertine (Rehab Svcs)	601-364-2700	Gene (Agri & Comm)	601-359-1120	Sean (Educ & Rsrch)	601-982-6493
Sandra (Education)	601-359-5615	Rob (Audit)	601-364-2721	ROLLIN	
Sherrel (Health)	601-987-3884	ROBINETTE		Ronna (Tax)	601-923-7229
Willie (MDOT)	601-359-7030	Charles (Audit)	601-364-2888	ROMEDY	
RICHBURG		ROBINSON		Randal (Forestry)	601-359-2823
Kathy J (ITS)	601-359-2667	Alpha (Education)	601-984-8140	ROMINE	
RICHMOND		Anthony (Env Qual)	601-961-5538	Lisa (Mental Hlth)	601-359-1288
Patti (Tax)	601-923-7740	Arick (Empl Security)	601-961-7632	ROOKS	
RICKS		Baxter (Health)	601-576-7613	Ezzie (Gaming Comm)	601-351-2911
Carol Ann (Health)	601-354-7252	Betty (Arch & Hist)	601-359-6875	ROPER	
RICKS-WHITE		Beverly (Tax)	601-923-7612	Laurie (Tax)	601-923-7056
Teresa (Rehab Svcs)	601-354-6824	Bo (PSC)	601-961-5450	ROSAMOND	
RICO		Bobby (Health)	601-987-3965	Connie (Env Qual)	601-961-5370
Betty (Educ & Rsrch)	601-982-6253	Booker T (Health)	601-961-4719	Jeff (Senate)	601-359-3219
RIDDELL		Cathy R (MDOT)	601-359-7685	Margaret (Emer Mgmt)	601-960-9026
Charles (MDOT)	601-359-7400	Charles P. (MDOT)	601-359-7271	ROSE	
Janet (DECD)	601-359-3179	Clint (Audit)	601-364-2888	Deborah (Education)	601-359-3000
RIDDLE		David (Education)	601-359-2586	Eldridge (Empl Security)	601-961-7872
Jerry (MDOT)	601-359-1783	Earnest (MDOT)	601-359-1531	ROSEBOROUGH	
RIDEOUT		Eddie (MDOT)	601-359-1454	Carrie (Health)	601-576-7874
Jason B. (MDOT)	601-359-1478	Estella (MDHS)	601-359-4778	ROSELL	
Marcy (Public Safety)	601-987-1301	Eunice (MDHS)	601-359-4884	Jennifer (MDHS)	601-359-4746
RIDLEY		Fred (Wildlife)	601-364-2166	ROSHTO	
Sarah (MDOT)	601-359-7350	Gary (Fin & Admin)	601-359-3125	Margaret (Empl Security)	601-961-7611
RIECKE		George (Empl Security)	601-961-7494	ROSS	
Dennis (Wildlife)	601-364-2205	Glenn D. (MDOT)	601-359-7272	Angela M (Contractors)	601-354-6161
RIETVELT		Gloria (Tax)	601-923-7105	Buck (Health)	601-576-7635
Carol (Arch & Hist)	601-359-6985	Henry C. (Public Safety)	601-987-1423	Curtis (Tax)	601-923-7426
RIGBY		J T (Fin & Admin)	601-359-3125	Frank (MDOT)	601-359-5364
Jody (Gov Mansion)	601-359-3175	Jackie (Empl Security)	601-961-7472	Jill (Public Safety)	601-987-1293
Paul (State Aid)	601-359-7140	James (Fin & Admin)	601-359-3125	Leslie (Audit)	601-364-2888
RIGDON		Jennifer J. (MDOT)	601-359-7800	Melissa (PERS)	601-359-2202
Carla (Audit)	601-364-2832	Jesse (Military Dept)	601-313-6224	Shirley (Health)	601-987-6748
RILEY		Jim (Educ & Rsrch)	601-982-6327	Sylvia M (Fin & Admin)	601-359-2967
Greg (Tax)	601-923-7880	Karen (Corrections)	601-359-3772	Terry (Rehab Svcs)	601-354-6823
RIMMER		Kimberly (Tax)	601-923-7076	ROSS-HUBBARD	
Bettye (MMRS)	601-359-1345	Lillie (MDHS)	601-359-4555	Donna (Audit)	601-364-2888
Linda (Health)	601-576-7875	Margaret (Medicaid)	601-359-6113	ROSS-PHILIP	
RINEHART		Margaret Wells (Education)	601-359-3498	Donna (Sec Of State)	601-359-6742
Lenora (MDOT)	601-359-7501	Mary P (ITS)	601-359-2605	ROSSON	
RINGER		Michael (Agri & Comm)	601-359-1136	Lane (Gaming Comm)	601-351-2897
John (PEER)	601-359-1226	Michelle (Education)	601-359-2586	ROTHE	
RIOS		Monee (Rehab Svcs)	601-853-5104	John (Empl Security)	601-961-7606
Timothy (Fin & Admin)	601-359-3125	Neal (Education)	601-359-3598	ROUSE	
RIPPY		Pam (MDOT)	601-359-7536	Diane (Education)	601-984-8106
Zylavian (Gaming Comm)	601-351-2844	Paul (Rehab Svcs)	601-853-5497	ROUTH	
RISEDEN		Percy (Fin & Admin)	601-359-3630	Jimmie S. (MDOT)	601-359-7200
Shellye (Medicaid)	601-987-3957	Philip (House/Rep)	601-359-3120	ROWAN	
RISHER		Priscilla (MDHS)	601-359-4938	Ruth (Deaf School)	601-984-8042
Carolyn (Fin & Admin)	601-939-3055	Ravaughn (Tax)	601-923-7576	ROWE	
RITTER		Ray (Env Qual)	601-961-5645	Carol (Personnel Bd)	601-359-2727
Shelly (Arch & Hist)	601-359-6901	Richard (Medicaid)	601-359-6199	Sarah (Arch & Hist)	601-359-6968
RIVERS		Ronald D (Audit)	601-364-2711	ROWELL	
Angie (PERS)	601-359-4334	Sabrina (Health)	601-576-7500	Terry (MDOT)	601-359-7512
RIZZO		Sharon (Health)	601-576-7644	ROWLES	
Richard (Educ & Rsrch)	601-982-6276	Shelby (Health)	601-576-7982	Anne (Rehab Svcs)	601-853-5718
ROAN		Sherry (DECD)	601-359-6600	ROWSEY	
Jerry (Fin & Admin)	601-932-0366	Tina (Rehab Svcs)	601-853-5381	Sylvia (MDOT)	601-359-1666
ROARK		Tommy (House/Rep)	601-359-3120	ROWZEE	
Georgia K. (Ins Dept)	601-359-2131	Trena (MDOT)	601-359-7105	Jerry (Rehab Svcs)	601-853-5311
Thomas (PERS)	601-359-2291	Vickie (Medicaid)	601-359-6072	ROYALS	
ROBBINS		Zachery (PERS)	601-359-2289	Barry (Env Qual)	601-961-5102
Clark (Public Safety)	601-987-1589	ROBY		Jimmy (Education)	601-359-3479
Judy (Education)	601-359-3052	Patricia (MDHS)	601-359-4810	Susan (Env Qual)	601-961-5105
Kathy (Rehab Svcs)	601-853-5319	ROCHE'		RUBISOFF	
Mickey (Med License)	601-354-7190	Richard (Env Qual)	601-961-5663	Charles (Educ & Rsrch)	601-982-6785
Rita (Ethics)	601-359-1285	RODENMEYER		Deborah (Leg Bud Ofc)	601-359-1580
Russell (Agri & Comm)	601-359-1149	Ronald (Educ & Rsrch)	601-982-6366	RUBY	
ROBERSON		RODGERS		Gloria (DECD)	601-949-2187
Ed (Education)	601-354-7017	Anthony (MDOT)	601-359-1478	RUCKER	
Jim (MDOT)	601-359-7105	Bruce (Audit)	601-364-2888	Joyce (Cosmetology)	601-987-6837
ROBERTS		Jeff (Arch & Hist)	601-359-6882	Susan (Education)	601-359-3778
David (Sec Of State)	601-359-6355	ROGERS		RUDD	
Frances (Education)	601-354-7588	Bob (Env Qual)	601-961-5079	Kathy (Tax)	601-923-7750
Jeffery (MDOT)	601-359-7278	Bruce (Empl Security)	601-961-7412	RUFFIN	
Jerry L. (Library Comm)	601-354-7208	Chip (Env Qual)	601-961-5368	Ruth (Rehab Svcs)	601-364-2700
Mike (Surplus)	601-939-2050	Donna (Sec Of State)	601-359-6371	Tina (MDHS)	601-359-4766
Renee (Empl Security)	601-961-7471	Donna (ITS)	601-359-2751	RUIZ	
Sharon (Health)	601-576-7644	Donna M. (MDOT)	601-359-7187	Salvador (Tax)	601-923-7447
Shelly (MDOT)	601-359-7850	Jimmy (Fin & Admin)	601-359-3125	RULE	
Shirley (Workers Comp)	601-987-4238	John (Rehab Svcs)	601-853-5536	Harold (ITS)	601-359-2643
Stan (MDOT)	601-359-5362	Kim (Admn Office CT)	601-354-7402		
		Leslie (Tax)	601-923-7704		

Lovie (MDHS)	601-359-4729	Wyatt (Tax)	601-923-7487	SCOTT	Bettie (MDHS)	601-359-4950
RUMMEL		SANJANWALA		Dave (Ins Dept)	601-359-2548	
Richard (Wildlife)	601-364-2210	Umesh (Agri & Comm)	601-359-1151	David (Atty Gen)	601-359-3832	
RUMMELS		SANSING		Frances (Med License)	601-354-7190	
Doug (Env Qual)	601-664-3978	James E. (MDOT)	601-359-7254	Gloria (Emer Mgmt)	601-960-9965	
RUNNELS		SANTA ANA		Joseph L. (Fin & Admin)	601-359-3125	
Gary (Personnel Bd)	601-359-2763	Marc (Health)	601-576-7997	Kathy (Empl Security)	601-961-7771	
Jerra (Atty Gen)	601-359-4250	SANTA CRUZ		Katrina (MDHS)	601-359-4716	
John (Fin & Admin)	601-359-3826	Albert E. (Public Safety)	601-987-1558	Latoya (Rehab Svcs)	601-853-5633	
RUSCH		SANVILLE		Leslie (Sec Of State)	601-359-6368	
Dianne (Education)	601-359-3506	Becky (DECD)	601-359-3797	Lisa (PERS)	601-359-2247	
RUSH		SAPP		Mary (MDHS)	601-359-4548	
Joseph (Health)	601-576-7708	Rudi (Tax)	601-923-7620	Mary Helen (Rehab Svcs)	601-853-5115	
Linda (Educ & Rsrch)	601-982-6232	SARDIN		Rebecca (MDOT)	601-359-7577	
Timothy (Empl Security)	601-961-7412	James (Education)	601-359-3088	Sharon (JSU)	601-982-6649	
Tinnie A. (Rehab Svcs)	601-364-2700	SARRETT		Sherrie (Deaf School)	601-984-8216	
Velma (Atty Gen)	601-359-4244	Bea (MDHS)	601-359-4706	Walter (DECD)	601-359-3448	
RUSSELL		SARRIS		SCULTHORPE		
Alfredia (Tax)	601-923-7853	Shirley (Treasury)	601-359-3843	Eric (Env Qual)	601-961-5789	
Anneal (MDOT)	601-359-7600	SARTIN		SEAL		
Bobby L. (Animal Health)	601-354-6089	Reginald (MDOT)	601-359-7545	David (MDOT)	601-359-7229	
Ellen (Fire Academy)	601-932-2444	SARTOR		Susannah (MDOT)	601-359-7685	
Katy (Rehab Svcs)	601-853-5154	Sandi (Tax)	601-923-7451	SEALE		
Keith (Animal Health)	601-354-6091	SASSER		Steve (Audit)	601-364-2888	
Susan (MDHS)	601-359-4537	Terri (Health)	601-576-7693	SEALS		
Thomas (MDOT)	601-359-7301	SAUCIER		Danny (Comm/Jr Coll)	601-982-6440	
Tony (Env Qual)	601-961-5318	Stuart (MDHS)	601-359-4554	Earnest (Educ & Rsrch)	601-982-6565	
RUSSUM		SAUNDERS		Larry D. (MDOT)	601-359-1531	
Renee (Tax)	601-923-7200	Hope (Rehab Svcs)	601-853-5483	SEANEY		
RUTH		SAVAGE		Matthew D. (MDOT)	601-359-1493	
Kathy (Public Safety)	601-987-1200	Charles (MSU)	601-987-3982	SEAY		
Loretta W. (Oil & Gas)	601-354-7132	SAVELL		Joyce (PERS)	601-359-5059	
RUTLAND		Wilda (Empl Security)	601-961-7722	SEBREN		
Lori (ITS)	601-359-2507	SAWYER		Bonnie (Tax)	601-923-7015	
Rita (ITS)	601-359-1022	Charles (Mem Stadium)	601-354-6021	Donna (PERS)	601-359-2282	
Sherlie (MDOT)	601-359-7017	Tammy (Env Qual)	601-664-3911	Loretta (Fin & Admin)	601-359-2966	
Wanda (Education)	601-359-3294	SAXON		Roy Lee (Fin & Admin)	601-359-3026	
RUTLEDGE		Deborah L. (Leg Bud Ofc)	601-359-1580	SEBUKTEKIN		
Alison (Wildlife)	601-364-2049	SAXTON		Isik (Env Qual)	601-961-5111	
SACUS		Billy (Tax)	601-923-7464	SELF		
Bobby (Sec Of State)	601-359-5156	Iry (Health)	601-987-6730	Morgan (Rehab Svcs)	601-853-5343	
SADDLER		SCAFIDI		Richard (Fin & Admin)	601-359-5557	
Louis (Rehab Svcs)	601-853-5586	Brenda (Mental Hlth)	601-359-1288	SELLERS		
SALEM		SCALES		Jerry (Corrections)	601-359-5675	
Nameh (Env Qual)	601-961-5234	Earl (MDHS)	601-359-4863	Madora (Gov Office)	601-359-3150	
SALLIS		Mike (MDOT)	601-359-7425	Nelson (MDOT)	601-359-7685	
John M. (Treasury)	601-359-2336	Renee (Rehab Svcs)	601-853-5345	SENGER		
SALMON		SCALLORN		Lois (Tax)	601-923-7660	
Griff (DECD)	601-359-3449	Teresa (Workers Comp)	601-987-4274	SENNETT		
SAMPSON		SCARBOROUGH		Joy (Health)	601-576-7751	
Carolyn (MDHS)	601-359-4748	Catherine (Education)	601-359-3665	Ron (Pub Safety Pig)	601-359-7880	
Evelyn (Medicaid)	601-359-6554	SCARBROUGH		SENER		
SAMSON		Maria (Rehab Svcs)	601-853-5590	Nancy (Education)	601-359-3778	
Kirk (Library Comm)	601-961-4061	SCATES		SEPHTON		
SANDERFORD		Kim (Rehab Svcs)	601-853-5725	Betty (Supreme Ct)	601-359-3697	
Vivian (Library Comm)	601-961-4064	SCATTERY		Sarah (Rehab Svcs)	601-853-5260	
SANDERS		Tim (MDOT)	601-359-7544	SESSOMS		
Anella (MDHS)	601-359-4507	SCHAUB		Shirley (PERS)	601-359-3724	
B.B. (MDOT)	601-359-7512	Charles (Rehab Svcs)	601-853-5685	SESSUMS		
Betty (Health)	601-576-7609	SCHIEFFEL		Ben (Wildlife)	601-364-2131	
Bob (Atty Gen)	601-359-3815	Linda (Rehab Svcs)	601-853-5481	SEWELL		
Chris (Env Qual)	601-961-5682	SCHEMME		Eldon (Health)	601-987-3880	
David (MDOT)	601-359-1478	Larry (Atty Gen)	601-359-3825	Marilyn (Atty Gen)	601-359-3099	
Donald (Blind Indust)	601-984-3200	SCHMID		Willie (Gaming Comm)	601-351-2858	
Gracie (Education)	601-359-3294	Keil (Env Qual)	601-961-5614	SEXTON		
James (Education)	601-359-3525	SCHMITZ		Alfred (Atty Gen)	601-359-4156	
Jean (MMRS)	601-359-6574	Mike (Empl Security)	601-961-7412	Donna M. (Supreme Ct)	601-359-3697	
Johnathan (Home Corp)	601-354-7329	SCHNAUBELT		SEYFARTH		
Judy (Tax)	601-923-7158	Tom (Educ & Rsrch)	601-982-6489	Robert (Env Qual)	601-961-5160	
Laura (Tax)	601-923-7047	SCHNEIDER		SEYLER		
Lynn (ITS)	601-359-2750	Doris (Education)	601-354-7016	Pat (PERS)	601-359-3591	
M Diane (Audit)	601-364-2888	Ed (Comm/Jr Coll)	601-982-6439	SHADE		
Margaret (MMRS)	601-359-2057	SCHOBY		Dianne (MDHS)	601-359-4823	
Randy (Leg Bud Ofc)	601-359-1580	Barney (Workers Comp)	601-987-4254	SHADOW		
Robert E. (MDOT)	601-359-7562	SCHOENE		Dawn (Deaf School)	601-984-8006	
Rod (Agri & Comm)	601-359-1132	Melissa (Public Safety)	601-987-1659	SHAFER		
Wash J. (MDOT)	601-359-7800	Melissa (Public Safety)	601-987-1464	Anne (MDHS)	601-359-4841	
SANDERSON		SCHOLL		SHAIFER		
Billy (Blind Indust)	601-984-3200	Debbie (Empl Security)	601-961-7607	Leon (Emer Mgmt)	601-960-9021	
SANDIFER		Sonny (Empl Security)	601-961-7701	SHANDS		
Audra (Env Qual)	601-961-5673	SCHOTT		Morgan (Atty Gen)	601-359-4226	
Margaret (Agri & Comm)	601-359-1153	Annie (Educ & Rsrch)	601-982-6523	SHANKS		
SANFORD		Jean (Arch & Hist)	601-961-4724	Brad (Env Qual)	601-961-5106	
Donna (Fin & Admin)	601-359-2156	SCHWEITZER		Delphine (MDOT)	601-359-7532	
Evelyn (Education)	601-359-3498	Jack (Educ & Rsrch)	601-982-6629	Gene (Audit)	601-364-2888	
Henry (DECD)	601-359-6600	SCOGGIN		SHANNON		
Jaki (Health)	601-354-7237	Courtney (Agri & Comm)	601-359-1112	David (Env Qual)	601-961-5092	
Kristi (MDOT)	601-359-7209					

John (Audit)	601-364-2840	SHORT	Irene (Education)	601-359-3598	Suzanne (DECD)	601-359-3297
SHARP		SHORTER	Carolyn (Comm/Jr Coll)	601-982-6338	SINGLETON	
Anita (Health)	601-576-7542	Charles (Chuck) (MSU)	601-987-3982	David (Env Qual)	601-664-3916	
Bob (Gaming Comm)	601-351-2833	SHOTTS	Yvonne (Ins Dept)	601-359-2137	Ora W. (Public Safety)	601-987-1204
Jerry (Education)	601-359-3764	SHOWS	Bonnie R (Ins Dept)	601-359-3577	Shauna (Pub Safety Plg)	601-359-7863
Jesse (MDOT)	601-359-7685	Brian (Env Qual)	601-961-5317	SIRGEW		
Jo (Env Qual)	601-961-5245	Debbie C (Land Survey)	601-359-6161	Doris (MDHS)	601-359-4849	
SHARPE		Janelle (Fin & Admin)	601-359-2370	SISK		
Art (Health)	601-576-7874	Ronnie (MDOT)	601-359-7011	Billy (Corrections)	601-359-5698	
Suzanne S. (Educ & Rsrch)	601-982-6661	Sarah (Env Qual)	601-961-5303	SISNEY		
SHAVERS		Walter (MDHS)	601-359-4913	Dora (MMRS)	601-359-6581	
Patricia (Health)	601-576-7939	SHROPSHIRE	Cathy (Wildlife)	Stanley (Rehab Svcs)	601-853-5491	
SHAW		SHULER	Tommy (Wildlife)	601-359-2217	SIZEMORE	
Daphne (Empl Security)	601-961-7532	Melinda (Admn Office CT)	601-354-7452	Scarlet (Fin & Admin)	601-359-3621	
Sue (Public Safety)	601-933-2151	SHULGAY	Rose (Health)	601-354-7254	SKADDEN	
SHAWVER		SHULLER	Robert L. (MDOT)	601-359-1505	Karen (Pub Safety Plg)	601-359-7879
Brenda (Wildlife)	601-364-2233	SHURDEN	George C Jr (Audit)	601-364-2888	SKAGGS	
SHAY		Lynn (Library Comm)	601-961-4068	Bill (DECD)	601-359-6672	
Trina (Empl Security)	601-961-7631	SHURTLEFF	Sue Beth (Education)	601-359-3498	SKELTON	
SHEARER		SHUTE	Diana (Rehab Svcs)	601-853-5315	Janet (PERS)	601-359-2231
Desiree (Military Dept)	601-313-6246	Sammy (Rehab Svcs)	601-351-1490	Sherree (Education)	601-984-8000	
Kim (Education)	601-984-8103	SIBLEY	Hal (DECD)	601-359-3155	SKINNER	
Sherra (Education)	601-359-3778	Randy (Public Safety)	601-987-1558	Helen (Wildlife)	601-364-2035	
SHEARILL		SIDDALL	Susan (Military Dept)	601-313-6239	Stephen (Personnel Bd)	601-359-2709
Reginia (Educ & Rsrch)	601-982-6540	SIEGEL	Diana (Education)	601-359-3506	SKIPPER	
SHEARRY		SILAS	Evelyn (Health)	601-354-7309	Stephanie (Corrections)	601-354-7727
Emmett (Blind Indust)	601-984-3200	Robin (Education)	601-359-3086	SLACK		
SHEFFIELD		Willie (Rehab Svcs)	601-853-5661	Michael (Env Qual)	601-961-5217	
Richard (MDOT)	601-359-1719	SILLS	Jeff (MDHS)	601-359-4653	Todd (Wildlife)	601-354-7303
SHEFFIELD		Jeff (MMRS)	601-359-1059	SLADE		
Ann (Audit)	601-364-2888	Julia (MDOT)	601-359-7001	Kathy (Health)	601-987-3884	
Chris (MDOT)	601-359-7685	Nan (Tax)	601-923-7631	SLATER		
Kay (DECD)	601-359-3797	SILVER	Susan (Educ & Rsrch)	601-982-6702	Darlene (Forestry)	601-359-2803
SHELBOURN		SIMKINS	Festus (Health)	601-987-4153	Nathan (Education)	601-359-3487
Lee (Atty Gen)	601-359-4276	SIMMONS	Barry (Treasury)	601-359-5233	SLAUGHTER	
Tony (Atty Gen)	601-359-4265	Brian (Educ & Rsrch)	601-982-6292	Bill (Medicaid)	601-359-6120	
SHELBY		Cathy (Military Dept)	601-313-6327	Cahterin (Rehab Svcs)	601-853-5537	
Cheryl (Env Qual)	601-961-5381	Cathy (Health)	601-987-6730	SLEDGE		
Ed (Env Qual)	601-961-5013	Clark (Bank/Con Fin)	601-359-3451	Betty (Medicaid)	601-359-6579	
SHELL		Connie (Env Qual)	601-961-5165	James (Forestry)	601-359-2800	
Jon (Env Qual)	601-664-3921	Cynthia (Education)	601-359-3052	Peggy (Educ & Rsrch)	601-982-6664	
SHELSON		Don (Educ & Rsrch)	601-982-6752	SLOAN		
Sandra (Atty Gen)	601-359-3830	Ida Mae (Blind Indust)	601-984-3200	Faye (Workers Comp)	601-987-4281	
SHELLTON		Janice (MDHS)	601-359-4713	SMALLWOOD		
Beth (MDHS)	601-359-4921	Jim (Education)	601-359-3052	Hope (Supreme Ct)	601-359-6567	
Charles (State Aid)	601-359-7148	Sarah (Tax)	601-923-7730	Pat (Ins Dept)	601-359-1940	
Gloria (MDHS)	601-359-4945	SIMPSON	Cheri (Arch & Hist)	601-359-6855	SMILEY	
Jackie (Tax)	601-923-7015	Cher (Arch & Hist)	601-359-6855	Phillis (JSU)	601-982-6368	
Kirk (Env Qual)	601-961-5333	Gay (Health)	601-987-4167	Sharon (Audit)	601-364-2871	
Kirk (Env Qual)	601-961-5333	Janie (Personnel Bd)	601-359-2767	SMIRA		
Lucy (Mem Stadium)	601-354-6021	John M. (MDOT)	601-359-7422	Bob (DECD)	601-359-3449	
Lucy (Mem Stadium)	601-354-6021	Martha (Ins Dept)	601-359-2310	SMITH		
Sadie (Health)	601-576-7852	SIMS	Ann (Health)	601-961-5029	Adam (Env Qual)	601-961-5029
Shirley (MDOT)	601-359-7685	Chris (MDOT)	601-359-1753	Alfred (Health)	601-354-7311	
SHEPARD		Debra (PERS)	601-359-3146	Alisa (Tax)	601-923-7300	
Jacqueline (Rehab Svcs)	601-987-3975	Doug (Arch & Hist)	601-359-6945	Annie (Medicaid)	601-359-6631	
SHEPARDSON		Ethel (Contractors)	601-354-6161	B J (Health)	601-354-6657	
Phil (Education)	601-359-3923	Gayle (DECD)	601-359-6600	Barry (Tax)	601-923-7654	
SHEPERD		Georgia (MDOT)	601-359-7548	Bea (Ins Dept)	601-359-2780	
James (MDOT)	601-359-7512	Melinda (Tax)	601-923-7375	Becky (Health)	601-987-4194	
SHEPHERD		Michele (ITS)	601-359-2645	Betty (Fin & Admin)	601-359-2218	
Gwen (Educ & Rsrch)	601-982-6561	Millie (MDHS)	601-359-4351	Betty (Env Qual)	601-961-5666	
Monica (Sec Of State)	601-359-6378	Monica (Rehab Svcs)	601-853-5484	Beverly (Tax)	601-923-7667	
SHERMAN		SINCLAIR	George (Health)	601-987-3908	Bill (Educ & Rsrch)	601-982-6257
Melissa (Sec Of State)	601-359-6369	SINGLETARY	Eduthe (Treasury)	601-359-6567	Bobby (Educ & Rsrch)	601-982-6248
SHERRILL		Judy M. (MDOT)	601-359-3537	Pat (Ins Dept)	601-359-1940	
Sam (Educ & Rsrch)	601-982-6536	SIMMONS	Barry (Treasury)	601-359-5233	SMLEY	
SHIEL		Brian (Educ & Rsrch)	601-982-6292	Julia (MDOT)	601-359-7001	
Charles Jr. (Tax)	601-923-7721	Cathy (Military Dept)	601-313-6327	Nan (Tax)	601-923-7631	
SHIELDS		Cathy (Health)	601-987-6730	SILVER		
Tadd (Agri & Comm)	601-359-1165	Clark (Bank/Con Fin)	601-359-3451	Susan (Educ & Rsrch)	601-982-6702	
SHINARD		Connie (Env Qual)	601-961-5165	SIMKINS		
Rachel (Medicaid)	601-359-6640	Cynthia (Education)	601-359-3052	Festus (Health)	601-987-4153	
SHIRLEY		Don (Educ & Rsrch)	601-982-6752	SIMMONS		
Alvin (MDOT)	601-359-1478	Ida Mae (Blind Indust)	601-984-3200	Barry (Treasury)	601-359-5233	
Ernie (Env Qual)	601-961-5231	Janice (MDHS)	601-359-4713	Brian (Educ & Rsrch)	601-982-6292	
Helen (Library Comm)	601-961-4054	Jim (Education)	601-359-3052	Cathy (Military Dept)	601-313-6327	
SHIVERS		Sarah (Tax)	601-923-7730	Cathy (Health)	601-987-6730	
Charles (Education)	601-359-3294	SIMPSON	Cheri (Arch & Hist)	601-359-6855	Clark (Bank/Con Fin)	601-359-3451
Charlie (Health)	601-987-6739	Cher (Arch & Hist)	601-359-6855	Connie (Env Qual)	601-961-5165	
Joyce (Ins Dept)	601-359-2460	Gay (Health)	601-987-4167	Cynthia (Education)	601-359-3052	
Leslie (Education)	601-359-3294	Janie (Personnel Bd)	601-359-2767	Don (Educ & Rsrch)	601-982-6752	
Ronnie (MDOT)	601-359-7512	John M. (MDOT)	601-359-7422	Ida Mae (Blind Indust)	601-984-3200	
Wanda (Education)	601-354-7018	Martha (Ins Dept)	601-359-2310	Janice (MDHS)	601-359-4713	
SHOEMAKER		SIMS	Ann (Health)	601-576-7470	Jim (Education)	601-359-3052
Fran (Ins Dept)	601-359-2540	Chris (MDOT)	601-359-1753	Sarah (Tax)	601-923-7730	
Martha J. (Public Safety)	601-987-1243	Debra (PERS)	601-359-3146	SIMPSON		
SHOOK		Doug (Arch & Hist)	601-359-6945	Cher (Arch & Hist)	601-359-6855	
Debbie (Education)	601-359-6337	Ethel (Contractors)	601-354-6161	Gay (Health)	601-987-4167	
Don (MDOT)	601-359-1774	Gayle (DECD)	601-359-6600	Janie (Personnel Bd)	601-359-2767	

Dene (Wildlife).....	601-364-2211	Sarah (MDHS).....	601-359-4563	SPAULDING	
Denver (Audit).....	601-364-2839	Sharon (Agri & Comm).....	601-359-1126	Marti (Military Dept).....	601-313-6281
Derrick (MDHS).....	601-359-4743	Sharon (Env Qual).....	601-961-5359	Walter (Empl Security).....	601-961-7673
Don (Empl Security).....	601-961-7754	Sharon (Rehab Svcs).....	601-351-1441	SPEAKE	
Donna (Public Safety).....	601-987-1371	Shelly (Env Qual).....	601-961-5357	Ben (Empl Security).....	601-961-7627
Dorothy (MDHS).....	601-359-4692	Shirleen (Medicaid).....	601-359-6110	SPEAKS	
Dorothy Wren (MDHS).....	601-359-4664	Shirley (PERS).....	601-359-2236	Brenda (Education).....	601-359-3763
Edna (DECD).....	601-359-3449	Shirley (Arts Comm).....	601-359-6030	SPEARS	
Elizabeth (Education).....	601-359-3499	Shirley (Education).....	601-359-2965	Cynthia (Education).....	601-359-3499
Elsie (Tax).....	601-923-7740	Sid (Tax).....	601-923-7601	Dainne (Empl Security).....	601-961-7403
Eva (Rehab Svcs).....	601-351-1561	Stewart (Gaming Comm).....	601-351-2861	Gail (Soil/Water Cons).....	601-354-7645
Eva (Tax).....	601-923-7706	Susan (DECD).....	601-359-3593	SPEECH	
Fay (Fin & Admin).....	601-359-3891	Susie (Fin & Admin).....	601-359-3669	Willie (Agri & Comm).....	601-359-1109
Faye (Tax).....	601-923-7454	Taye (Rehab Svcs).....	601-853-5632	SPEIGHTS	
Felicia (Health).....	601-987-6730	Terry (Tax).....	601-923-7043	Randy (PERS).....	601-359-2243
Frankie (Health).....	601-576-7582	Tessie (Mental Hlth).....	601-359-1288	Scott (Audit).....	601-364-2888
Fred (MDOT).....	601-359-7561	Timothy (Health).....	601-987-4170	SPELL	
Gail (MDOT).....	601-359-7533	Tommy (MDOT).....	601-359-1783	Debra (ITS).....	601-359-2632
Gail (MDHS).....	601-359-4394	Trey (Rehab Svcs).....	601-853-5496	Lester (Agri & Comm).....	601-359-1100
Gent (Education).....	601-939-8772	Vernon (DECD).....	601-359-3552	Steve (MDOT).....	601-359-7273
George (DECD).....	601-359-3297	Vivian (Deaf School).....	601-984-8006	SPENCE	
Gevon (Fin & Admin).....	601-359-3125	Voncile (Empl Security).....	601-961-7501	Malcolm (Surplus).....	601-939-2050
Gladys (Sec Of State).....	601-359-1555	Willie (Empl Security).....	601-961-7670	Shirley (Health).....	601-576-7861
Glenn (MDOT).....	601-359-7017	Wyatt M (Pharmacy).....	601-354-6750	SPENCER	
Glenroy (Educ & Rsrch).....	601-982-6231	Zenobia (Env Qual).....	601-961-5365	Frank (Atty Gen).....	601-359-4209
Grady (Empl Security).....	601-961-7412	SMITH, JR.		Georgia (Wildlife).....	601-354-7303
Heather (Env Qual).....	601-961-5120	James L. (Supreme Ct).....	601-359-3697	Jerry (Tax).....	601-923-7608
Homer (Health).....	601-987-3977	SMITH-BROWN		Michael (Env Qual).....	601-961-5768
James (Env Qual).....	601-961-5641	Janice (Senate).....	601-359-6137	Nancy R (Medicaid).....	601-359-6117
James E. (MDOT).....	601-359-1513	SMITHERMAN		Penny (Audit).....	601-364-2888
Jane (MDHS).....	601-359-4812	Alison (Rehab Svcs).....	601-853-5215	Phoebe (Personnel Bd).....	601-359-2702
Jane (Library Comm).....	601-961-4040	Ralph (Blind Indust).....	601-984-3200	Randy (Wildlife).....	601-364-2229
Jane (Empl Security).....	601-961-7416	SMITHERS		SPENGLER	
Janice (Rehab Svcs).....	601-853-5173	Brenda (Rehab Svcs).....	601-853-5656	Steve (Env Qual).....	601-961-5070
Jeffie (MDOT).....	601-359-1799	Jack (Rehab Svcs).....	601-853-5360	SPERRY	
Jerome (Gov Office).....	601-359-3150	SNAZELLE		Bart (House/Rep).....	601-359-3310
Jerry D. (MDOT).....	601-359-7174	Teri N. (Health).....	601-576-7582	SPEYERER	
Jimmy N. (MDOT).....	601-359-7738	SNELL		Jerri (Mental Hlth).....	601-359-6222
John (MDOT).....	601-359-1454	Sandra (Forestry).....	601-354-6928	SPIERS	
John R. (MDOT).....	601-359-7535	SNOOK		David (Blind Indust).....	601-984-3200
Joyce (Corrections).....	601-359-5712	John T. (MDOT).....	601-359-7550	SPIES	
Juanita (Fin & Admin).....	601-359-3630	SNOWDEN		Ashley (Rehab Svcs).....	601-853-5541
Keith (Education).....	601-359-3967	Sarah (Fin & Admin).....	601-359-2976	SPIRES	
Ken (Military Dept).....	601-313-6110	SNUGGS		Naomi (MDHS).....	601-359-4747
Ken (Env Qual).....	601-961-5293	Wayne (Atty Gen).....	601-359-3807	SPIVEY	
Laneal (Educ & Rsrch).....	601-982-6324	SNYDER		Scott (Home Corp).....	601-354-7356
Larry (Corrections).....	601-359-5603	Don (Empl Security).....	601-961-7863	SPRAYBERRY	
Laura B. (MDOT).....	601-359-7800	Ed (Atty Gen).....	601-359-4275	Quay (Animal Health).....	601-354-6089
Laurie (Env Qual).....	601-961-5037	SOKOLSKY		SPRINGER	
Lawrence (Library Comm).....	601-961-4120	Lisa (Rehab Svcs).....	601-853-5134	Susan (Educ & Rsrch).....	601-982-6665
Lawrence (Tax).....	601-923-7880	SOLOMAN		SPROAT	
Lee (Soil/Water Cons).....	601-354-7645	Phil (Atty Gen).....	601-359-4235	Patricia (Atty Gen).....	601-359-4270
Lena (Health).....	601-576-7572	SONES		SPRUILL	
Leslie (Mental Hlth).....	601-359-6255	Jennifer (Env Qual).....	601-961-5171	Wade Nelson (Health).....	601-987-3880
Lillie (MDHS).....	601-359-4767	Teddy (Fin & Admin).....	601-359-3026	SPURGEON	
Linda (Military Dept).....	601-313-6214	SONESON		Barbara (MDOT).....	601-359-7001
Linda (Public Safety).....	601-987-1375	Al (PERS).....	601-359-2266	Mary (PERS).....	601-359-2294
Linda (Education).....	601-359-5744	SOOHAKIAN		SQUIRES	
Linda A. (Sec Of State).....	601-359-6380	Abolhassan (MDOT).....	601-359-7284	Terry (Public Safety).....	601-933-2613
Lynn (MDOT).....	601-359-7685	SORY		Terry (Public Safety).....	601-987-1530
Marie (Rehab Svcs).....	601-351-1462	Mary Beth (Rehab Svcs).....	601-351-1546	Tommy (Public Safety).....	601-987-1590
Mark (Env Qual).....	601-961-5130	SOUKUP		SRINIVASAN	
Martha (MDOT).....	601-359-1402	Bob (Env Qual).....	601-961-5315	Seetha (Educ & Rsrch).....	601-982-6275
Mary Dean (Fin & Admin).....	601-359-3630	SOULE		STACKS	
May (DECD).....	601-359-3797	Helen (Education).....	601-359-3954	Conrad (Env Qual).....	601-961-5339
Mazelle (Blind School).....	601-984-8200	SOUTH		STAFFNEY	
Meddie (Empl Security).....	601-961-7847	Sylvia (PERS).....	601-359-4124	John (Fin & Admin).....	601-359-3125
Mildred (Senate).....	601-359-2224	SOUTHERN		STAFFORD	
Monica (Health).....	601-576-7518	Cassandra (Atty Gen).....	601-359-4269	Diantha (Health).....	601-354-6657
Nelle (MDHS).....	601-359-4444	SOUTHWICK		Idetra (MDHS).....	601-359-4819
Norman A. (Fin & Admin).....	601-359-3026	Leslie (Court of Appeals).....	601-354-7410	STAMPS	
P B (Educ & Rsrch).....	601-982-6598	SOUTULLO		Charles (Pub Safety Plg).....	601-359-7892
Pat (Fin & Admin).....	601-359-1431	Julia (Supreme Ct).....	601-359-3697	Harold J. (Pharmacy).....	601-354-6750
Pat (Tax).....	601-923-7215	SPANN		Helen (Empl Security).....	601-961-7494
Paul (Tax).....	601-923-7633	Angela (Rehab Svcs).....	601-853-5139	Mary (Education).....	601-354-7014
Paul O. (MDOT).....	601-359-1531	Barbara (MDHS).....	601-359-4734	Michael (Fin & Admin).....	601-359-3630
Paullette (Health).....	601-576-7801	Doris (Deaf School).....	601-984-8042	Valorie (Env Qual).....	601-664-3919
Peggie (Ins Dept).....	601-359-2541	Eddie (Blind School).....	601-984-8200	STANFORD	
Peggy (MDHS).....	601-359-4348	Glenn (Corrections).....	601-359-5742	Jason C. (MDOT).....	601-359-1478
Pete (ITS).....	601-359-2646	Lajana (MDHS).....	601-359-4535	Linda (Env Qual).....	601-961-5146
Renee (JSU).....	601-982-6483	Linda (Medicaid).....	601-359-6115	Steve (ITS).....	601-359-2687
Richard (Tax).....	601-923-7574	Vanessa (DECD).....	601-359-3797	STANLEY	
Robert (PSC).....	601-961-5477	Will (Public Safety).....	601-987-1363	Gloria Dean (DECD).....	601-359-3552
Robert (Tax).....	601-923-7721	William (Public Safety).....	601-933-2600	Tonyah (Env Qual).....	601-961-5677
Robin (MDHS).....	601-359-4792	SPARKMAN		William (MDHS).....	601-359-4934
Rodney (Gaming Comm).....	601-351-2858	Chris (Agri & Comm).....	601-359-1138	STANTON	
Ronnie (Library Comm).....	601-961-4122	SPARKS		J H (Env Qual).....	601-961-5088
Russell (Env Qual).....	601-961-5072	Greg (Supreme Ct).....	601-359-3697	Mable (MDHS).....	601-359-4864
Samantha (Health).....	601-576-7582				
Sara (MDOT).....	601-359-7283				

STAPLES	Lashonda (PEER)	601-359-1226	STROTHMAN	Lois (Workers Comp)	601-987-4275
Alice (Educ & Rsrch)	Linda (Public Safety)	601-987-1219	STROUD	Larry (Gaming Comm)	601-351-2879
Kay (Empl Security)	Lindsey (Env Qual)	601-961-5264	STUART	Alice (Medicaid)	601-987-3952
William E. (MDOT)	M. Bryan (MDOT)	601-359-1493	Allen (Public Safety)	601-987-1421	
STARKEY	Margaret (House/Rep)	601-359-3310	Bea (Public Safety)	601-987-1212	
Art (Educ & Rsrch)	Murry (MDOT)	601-359-7301	Debbie (Medicaid)	601-987-3940	
STARNES	Nancy (Empl Security)	601-961-7433	Johnnie (Public Safety)	601-987-1419	
James (Geo Surv)	Patrice (Personnel Bd)	601-359-2675	Kenneth (Fin & Admin)	601-359-3125	
STASCAVAGE	Rosie (Blind Indust)	601-984-3200	Nancy (Ins Dept)	601-359-2482	
Anne (Educ & Rsrch)	Shirley D. (MDOT)	601-359-7430	Ronald (MDOT)	601-359-1764	
STATEN	Zack (MDOT)	601-359-7011	Scott (Atty Gen)	601-359-3827	
Vincent (Pub Safety Plg)	STIEFENHOEFER		Tony (Gaming Comm)	601-351-2926	
STATHAM	Renee (Medicaid)	601-359-6131	STUBBS	Betty (MDHS)	601-359-4344
Charles (MDHS)	STIERE		Dan (Tax)	601-923-7021	
STATON	Missy (MDHS)	601-359-4538	Donna (Education)	601-354-7018	
James (MDOT)	STIERLE		Fremon (Educ & Rsrch)	601-982-6597	
STEED	Kathy (Corrections)	601-359-5621	Hilah (Education)	601-359-2927	
Mark (Public Safety)	STIFFIC		Mattie (Health)	601-576-7582	
Susie (MDHS)	Sandra (MDOT)	601-359-7512	Mitzi (Wildlife)	601-364-2158	
STEELE	STIGLETS		Robert (Env Qual)	601-961-5017	
Carolyn (Blind School)	Jimmy (Military Dept)	601-313-6101	STUCKEY	Stacy (Medicaid)	601-359-6531
Hilda (House/Rep)	STINGLEY		STURGIS	Vannie (MDHS)	601-359-4407
Margaret (Education)	Tom (MDOT)	601-359-7021	STUTTS	Tina (ITS)	601-359-6550
STEEN	STOCKS		SUBER	Christal (Health)	601-576-7998
Brenda M. (Blind Indust)	Sandra (Fair Comm)	601-961-4000	SUDBECK	Jo Ann (House/Rep)	601-359-3357
Robin (ITS)	STODGHILL		SUDDUTH	Frank (Tax)	601-923-7326
Thomas (Blind Indust)	David (PRVWSD)	601-354-7421	SUGGETT	Mark D. (MDOT)	601-359-7685
STEGALL	Patty (Arch & Hist)	601-354-7616	SUGGS	Jason (Fire Academy)	601-932-2444
Danny (Fair Comm)	William (Env Qual)	601-961-5010	SULLIVAN	Anne (Audit)	601-364-2814
Judy (Health)	STOKER		Betsy (Wildlife)	601-354-7303	
Mike (Wildlife)	Joanna H (Personnel Bd)	601-359-2703	Betty (MDHS)	601-359-4821	
STEIN	STOKES		Betty (Gaming Comm)	601-351-2912	
Judy (Educ & Rsrch)	Bill (Blind School)	601-984-8220	Bill (MDOT)	601-359-1411	
STEINWINDER	Michael T. (MDOT)	601-359-7406	Brenda (Public Safety)	601-987-1512	
Pat (State Aid)	Sandy (Mental Hlth)	601-359-6260	Darlene (Hinds CC)	601-857-3368	
STELLA	STONE		Donna (Health)	601-576-7605	
Marie (Empl Security)	Debra (Gov Office)	601-359-3150	Grenaye (Mental Hlth)	601-359-6238	
STENNETT	Gina (DECD)	601-359-3155	Harlon H. (MDOT)	601-359-1478	
Anne (MDOT)	Mike (Empl Security)	601-961-7438	James C. (MDOT)	601-359-7185	
Ron (PERS)	Terry (Atty Gen)	601-359-3828	Kenneth (Educ & Rsrch)	601-982-6565	
STENZEL	STONECYPHER		Lynn (Rehab Svcs)	601-853-5493	
Terry (Educ & Rsrch)	Wayne (Comm/Jr Coll)	601-982-6524	Michael D (Supreme Ct)	601-359-3697	
STEPHENS	STOVALL		Pam (Personnel Bd)	601-359-6580	
Jack (Vet Affairs)	Nahna (Medicaid)	601-359-6512	Rachel (MDHS)	601-359-4482	
Karen (Env Qual)	Steve D. (Pharmacy)	601-354-6750	Renee (Empl Security)	601-961-7441	
STEPHENSON	STOVER		Sandra (Public Safety)	601-987-1235	
Robert (Rehab Svcs)	Wayne (Env Qual)	601-961-5308	Sherita (Atty Gen)	601-359-4236	
STEPT	STRAHAN		Sherry (MDHS)	601-359-4889	
Kathleen (Arts Comm)	Angela (Blind School)	601-984-8216	Steve (Fin & Admin)	601-359-3125	
STERLING	Leigh Ann (Audit)	601-364-2888	Susan (Fin & Admin)	601-359-3829	
Carolyn (Rehab Svcs)	STRAIN		SULLIVANT	Stan (Audit)	601-364-2888
Hamp (Env Qual)	Ann (Empl Security)	601-961-7760	SUMERLIN	Phil (Rehab Svcs)	601-853-5524
Jeffery (Blind Indust)	Dorothy (Educ & Rsrch)	601-982-6578	SUMMERLIN	Jennifer (Tax)	601-923-7466
STEVENS	Warren (Gaming Comm)	601-351-2820	SUMMERS	Anna (Blind School)	601-984-8213
Carl (Fair Comm)	STRAIT		Betty (PERS)	601-359-2293	
Greg (MDOT)	Billie (Corrections)	601-359-5618	Bill (PSC)	601-961-5439	
Hugh (PSC)	STRAYER		Jacqueline (Env Qual)	601-961-5163	
Linda (Blind Indust)	Lydia (Health)	601-576-7690	Janet (Workers Comp)	601-987-4213	
Mary P (Wildlife)	STREET		Jo Ann (Rehab Svcs)	601-853-5599	
Mattie (Atty Gen)	Harold (Wildlife)	601-354-7769	Jo Ann (Fin & Admin)	601-359-3015	
Maury J. (MDOT)	Trey (Public Safety)	601-987-1530	Judy (Education)	601-359-3764	
Michael (Animal Health)	STREMKE		Julia (Personnel Bd)	601-359-2758	
William L. (Pharmacy)	Andrew (Fin & Admin)	601-359-3630	Richard (Rehab Svcs)	601-853-5587	
STEVENS, M.D.	STRIBLING		Sandi (Workers Comp)	601-987-4224	
Thomas E. (Med License)	Shirley (Gov Office)	601-359-3150	SUMRALL	Danny (MSU)	601-987-3982
STEVENSON	STRICKLAND		Paul (Corrections)	601-359-5582	
Arnette (MDHS)	Don (Contractors)	601-354-6161	Rick (Env Qual)	601-961-5791	
Debra (Audit)	Judy (Tax)	601-923-7600	Robert (House/Rep)	601-359-3340	
Lawanda (Education)	Ronald (Fin & Admin)	601-359-6757	SURKIN	Katy (Health)	601-576-7928
Willie Mae (Public Safety)	Thomas (Fair Comm)	601-961-4000			
STEWART	STRICKLIN				
Beverly (Public Safety)	Robin (Rehab Svcs)	601-351-1562			
STEWART	STRINGER				
Anthony (Blind Indust)	Alan (MDOT)	601-359-7910			
Bill (Audit)	Clay (Audit)	601-364-2888			
Bill (Fin & Admin)	Gary (Tax)	601-923-7412			
Brenda (DECD)	Jimmy (Public Safety)	601-987-1500			
Charles (Education)	Tammie (Tax)	601-923-7300			
David (Tax)	STRINGFELLOW				
Douglas (Public Safety)	Amy (Arts Comm)	601-359-6039			
Evalyn (Fin & Admin)	Tina (Tax)	601-923-7370			
Fran (Health)	STROBLE				
Gale J (Treasury)	Katherine (Rehab Svcs)	601-364-2700			
Janie (Empl Security)	Pam (Arch & Hist)	601-359-6923			
Jocelyn (Tax)	STRONG				
John (Agri & Comm)	Bama (Fin & Admin)	601-359-3625			
John (MDOT)	Carolyn (Rehab Svcs)	601-853-5366			
Johnny (Fin & Admin)	Faye (MPUS)	601-961-5428			

SUTHERLAND	Jackie (Atty Gen)	601-359-4216	Michael Patrick (Medicaid)	601-359-6121
Sally (Personnel Bd)	Joe (ITS)	601-359-2389	Nancy (Health)	601-576-7962
SUTTON	Katherine (Tax)	601-923-7480	Phoebe (Library Comm)	601-961-4123
Ella (Public Safety)	Tawanna (MDOT)	601-359-7900	Ray (Wildlife)	601-354-7303
Kim (Deaf School)	TAVLIN		Rickey (Env Qual)	601-961-5115
Kisha (Blind Indust)	Bob (MDOT)	601-354-6156	Tommy (Fire Academy)	601-932-2444
Linda (DECD)	TAYLOR		TEW	
Pam (PEER)	Andy (Forestry)	601-359-2871	Randy (MPUS)	601-961-5489
Sharon (Emp Security)	Anna (Mental Hlth)	601-359-1288	THAGGARD	
Victor (MDHS)	Betty Jean (Educ & Rsrch)	601-982-6239	Joe (PSC)	601-961-5479
SUTTON-LUCKETT	Beverly (Env Qual)	601-961-5152	Worth (MDOT)	601-359-7111
Mary (Blind School)	Carmen (Public Safety)	601-987-1632	THAMES	
SVENDSEN	Carolyn (DECD)	601-359-3297	Ann Coleman (Mental Hlth)	601-359-1288
Lynn (Env Qual)	Charlotte E. (Health)	601-987-3884	Barbara (Ins Dept)	601-359-3638
SWAFFORD	Debra (Health)	601-576-7699	Ivory (Public Safety)	601-987-1218
Don (Educ & Rsrch)	Don (MDHS)	601-359-4480	Kay (Emp Security)	601-961-7604
SWAGGARD	Earnestine (MDHS)	601-359-4681	Laura Beth (Education)	601-359-3778
Brenda (Rehab Svcs)	Eddie (Education)	601-984-8101	Lawrence (MDOT)	601-359-7565
SWALES	Elizabeth (Cosmetology)	601-987-6839	Marie (MDOT)	601-359-7400
Edward B. (MDOT)	Ellis (Wildlife)	601-354-7763	Nancy C. (MDOT)	601-359-7429
SWANAGEN	Emma B. (MDOT)	601-359-7744	Rita (Public Safety)	601-933-2600
Lavern (Public Safety)	Glenn (Health)	601-987-3884	Shannon (Education)	601-359-3498
SWARTZFAGER	Gloria (MDOT)	601-359-1589	Sheila (Public Safety)	601-987-1599
Glenn (Supreme Ct)	Hercicene (Tax)	601-923-7108	Tommy (MDOT)	601-359-1589
SWAYZE	Jennie (Personnel Bd)	601-359-2753	THARP	
Quandra' (Home Corp)	Jennifer (MDHS)	601-359-4832	Linda (Tax)	601-923-7717
SWEARENGEN	Joann (Health)	601-576-7815	THARPE	
Larry (Mental Hlth)	John (Env Qual)	601-961-5235	Mildred (Fin & Admin)	601-359-3927
SWEENEY	John C. (MDOT)	601-359-7188	THIAC	
James (Educ & Rsrch)	Kay (Health)	601-576-7548	Elizabeth (Educ & Rsrch)	601-982-6284
SWEET	Kristen (Deaf School)	601-984-8042	THIGPEN	
Sadelle (Educ & Rsrch)	Linda (MDOT)	601-359-7769	Lester (Education)	601-984-8101
SWILLEY	Lola (Rehab Svcs)	601-853-5112	Pearl (Health)	601-576-7703
Leonard (Education)	Lynn (Personnel Bd)	601-359-1406	THOMAE	
SWITZER	M C (Education)	601-984-8101	Margaret (Education)	601-354-7539
Lisa (MDOT)	Marcus (Blind School)	601-984-8214	THOMAS	
Sybil (Education)	Mark (Env Qual)	601-961-5186	Becky (MDOT)	601-359-7534
SWOFFORD	Martha L. (MDOT)	601-359-7558	Carolyn (Emp Security)	601-961-7578
Mike (Education)	Mary Ann (Public Safety)	601-987-1306	Cindy (Wildlife)	601-364-2073
Sarah (Tax)	Mike (Agri & Comm)	601-359-1131	Donna (Atty Gen)	601-359-3680
SYKES	Mike (Env Qual)	601-664-3973	Eddie (Mem Stadium)	601-354-6021
Belinda (Public Safety)	Napoleon (Emp Security)	601-961-7575	Elaine (DECD)	601-949-2252
Marshall (Emp Security)	Ora (Public Safety)	601-987-1204	Jack (Educ & Rsrch)	601-932-1478
Ruth (Tax)	Pansy (Emp Security)	601-961-7431	Jackie (Audit)	601-364-2825
Stephanie (MDHS)	Pat (Sec Of State)	601-359-6379	James E. (Court of Appeals)	601-354-7410
SYLVESTER	Patricia (Fin & Admin)	601-359-3630	Jean (MDHS)	601-359-4741
Tandy (Rehab Svcs)	Peggie (Library Comm)	601-961-4046	Jeff (Env Qual)	601-961-5157
TABOR	Rheta K. (MDOT)	601-359-7400	John C. (Blind Indust)	601-984-3200
Jesse (Emp Security)	Rufus (DECD)	601-949-2132	Johnnie L. (MDOT)	601-359-1505
Wes (Rehab Svcs)	Sharon (Ins Dept)	601-359-2556	Karen (Medicaid)	601-359-5186
TACKETT	Sharon (Fin & Admin)	601-359-3621	Kathy (Rehab Svcs)	601-853-5666
Karen (Vet Affairs)	Sharron (MDOT)	601-359-1573	Katie (Health)	601-987-3977
TADLOCK	Steve (Health)	601-576-7753	Margaret (State Aid)	601-359-7133
Catherine (DECD)	Tony (MDOT)	601-359-1688	Martena (Rehab Svcs)	601-853-5519
Ferrell (Court of Appeals)	Valerie (Education)	601-359-2950	Pamela (Corrections)	601-359-5740
Jean (Sec Of State)	Wanda (Education)	601-359-3082	Patricia (MDHS)	601-359-4579
Jo Carol (Env Qual)	Yashika (Education)	601-354-7014	Robert (Rehab Svcs)	601-853-5620
TALEISNIK	TCOLOMB		Rogina (Education)	601-359-3084
Paige (Emp Security)	Mark (Health)	601-576-7723	Sarah (Education)	601-359-3499
TALLEY	TEAGUE		Suzi (Education)	601-354-7792
Stephanie (Env Qual)	Phyllis (MDHS)	601-359-4662	Terry (Education)	601-359-3979
TANGEL	TEASLEY		Tina (Medicaid)	601-359-6086
Jovanda (MDOT)	Susan (Rehab Svcs)	601-853-5502	Tommy (Emer Mgmt)	601-960-9030
TANKSLEY	TEDFORD		Yolonda (DECD)	601-949-2254
Debra (Audit)	Annie (Rehab Svcs)	601-853-5531	THOMAS II	
TANNER	TELL		Jerry A. (Animal Health)	601-354-6091
Anna (Health)	Armerita (Education)	601-359-3498	THOMASON	
Bill (Personnel Bd)	Rita (Education)	601-359-3498	Bill (Wildlife)	601-364-2212
Charlotte (Corrections)	TEMPLE		Lois (Wildlife)	601-364-2196
Denna (Education)	Betty (Home Corp)	601-354-6235	Pamela (DECD)	601-359-3797
Dixie (Health)	Stephanie (Library Comm)	601-354-7208	THOMLINSON	
Evelyn (Tax)	TEMPLETON		Cindy (House/Rep)	601-359-3310
Frederick (MDOT)	Lynn (PERS)	601-359-2292	THOMPSON	
TAPSCOTT	TENPAS		Adie (Workers Comp)	601-987-4295
Chester A. (Health)	David (Arch & Hist)	601-354-7612	Allen (Vet Affairs)	601-364-7182
TARBUTTON	TERRELL		Arlene (MMRS)	601-359-6701
Ronald (MDOT)	Angelo (Emp Security)	601-961-7588	Barbara (Ins Dept)	601-359-2127
TATE	Billy (Pub Safety Plg)	601-359-7880	Benjamin (Geo Surv)	601-354-6328
Betrina (Tax)	Billy (Pub Safety Plg)	601-359-7842	Betty (Emp Security)	601-961-7732
Deloise (DECD)	Jimmy (MDOT)	601-359-5344	Beverly (Audit)	601-364-2888
Demekia (Rehab Svcs)	Patrick (Fire Academy)	601-932-2444	Brenda (Public Safety)	601-933-2651
James (DECD)	TERRY		Cornelius (Cosmetology)	601-987-6837
Jenice (Arch & Hist)	Anthony (Medicaid)	601-359-6111	Craig (Health)	601-576-7723
Nelson (Public Safety)	Beverly (Health)	601-576-7618	Curt (Emp Security)	601-961-7593
Ramon C. (MDOT)	Gayle (Medicaid)	601-359-6067	Darryl (MDOT)	601-359-1780
Susan A. (MDOT)	Herbert (Pub Safety Plg)	601-359-7896	David (Geo Surv)	601-354-6328
TATUM	Hugh (Arch & Hist)	601-359-6881	Deborah A. (MDOT)	601-359-7500
Gloria (Env Qual)	Linda (Mental Hlth)	601-359-1288	Dexter T. (Animal Health)	601-354-6091
	Mary L. (Blind Indust)	601-984-3200	Dianne (Corrections)	601-359-5771

Dianne (Tax)	601-923-7107	TIDWELL	Dwight (Fin & Admin)	601-359-3678	TRIGG	Linda (Health)	601-354-7224
Ed (Health)	601-576-7634	TILLMAN	Robert (Health)	601-354-7214	TRIPLETT	Robert (Health)	601-354-7214
Eddie (PRBDD)	601-354-6301	Charmin (Tax)	601-923-7328	TRIPLETT	Dorothy (Sec Of State)	601-359-1603	
Evelyn (MDHS)	601-359-4861	Jim (Env Qual)	601-961-5095	Linda D (PEER)	601-359-1226		
Glenda (DECD)	601-359-3797	Keith (Gaming Comm)	601-351-2887	TROIANI	Valerie (Education)	601-359-3052	
Gloria (Education)	601-359-2586	TILLMON	Marolyn (Health)	601-576-7613	TROTTER	Janet (Senate)	601-359-3232
I.D. (Education)	601-359-3499	TILLSON	John (Agri & Comm)	601-359-1148	Randy (Empl Security)	601-961-7606	
Jennifer (Agri & Comm)	601-359-1101	TILSON	Glenda (Library Comm)	601-961-4124	TROVATO	Bessie M (House/Rep)	601-359-3324
Jesse (Env Qual)	601-961-5167	TIMMONS	Danny (Empl Security)	601-961-7412	TROWLES	Pat (Senate)	601-359-3237
Jimmy (Fin & Admin)	601-359-2191	TINDALL	John (Wildlife)	601-364-2226	TROXELL	Paul T. (MDOT)	601-359-1478
John (Fin & Admin)	601-359-6757	TINGLE	Lorrie (PERS)	601-359-2256	TRUDEAU	Laura (Empl Security)	601-961-7526
Joseph T. (MDOT)	601-359-7685	Roger M. (MDOT)	601-359-7650	TRUESDALE	Wayne L. (MDOT)	601-359-7400	
Joyce (Cosmetology)	601-987-6837	TIPTON	Brenda (Health)	601-576-7582	TRUESDILL	Sherry (Env Qual)	601-961-5219
Judy (Gov Office)	601-359-3150	TISDALE	Kathleen (MDOT)	601-359-7500	TRUSS	Jeffery (Educ & Rsrch)	601-982-6597
Kay (Rehab Svcs)	601-351-1440	Judy (Empl Security)	601-961-7726	TOASTER	TUBB	Sara (Library Comm)	601-961-4133
Keith (Library Comm)	601-961-4065	Sharon (Rehab Svcs)	601-853-5472	TOBIAS	TUCK	Al (Wildlife)	601-364-2046
Kim (Public Safety)	601-987-1598	Clifford (Educ & Rsrch)	601-982-6381	TODD	Amy (Senate)	601-359-3202	
Kimberly (Public Safety)	601-987-1573	Christy (Education)	601-359-3082	TODD	TUCKER	Cherry (ITS)	601-359-4338
Ladonna (Atty Gen)	601-359-3804	Julia (MDHS)	601-359-4556	TOLAR	Cliff (Educ & Rsrch)	601-982-6688	
Laquetta (Health)	601-354-7318	Mary (Sec Of State)	601-359-6198	Dan (State Aid)	601-359-3552	601-932-2444	
Larry (Ins Dept)	601-359-1071	TOLBERT	Gary (Empl Security)	601-961-7736	Delisa (Sec Of State)	601-359-6357	
Lee Ethel (Fin & Admin)	601-359-2061	Gary (Empl Security)	601-961-7736	Kent (ITS)	601-359-7920	601-982-6424	
Linda (Workers Comp)	601-987-4267	TOLES	Chad (MDOT)	601-359-1613	Ginger (Educ & Rsrch)	601-982-6424	
Linda Faye (Medicaid)	601-359-6105	Chadwick A. (MDOT)	601-359-1799	TOLLIVER	James M. (MDOT)	601-359-7281	
Louise (Tax)	601-923-7209	Freddie (Fin & Admin)	601-359-2035	TOMASOVSKY	Jay (Audit)	601-364-2888	
Mary (Empl Security)	601-961-7408	Gerald (MDHS)	601-359-5071	TOMLIN	Joyce (PERS)	601-359-6540	
Michael (MDOT)	601-359-1791	Ian (MDHS)	601-359-4430	TOMPINS	Judy (Public Safety)	601-987-1592	
Nancy (Audit)	601-364-2872	Tracy (Env Qual)	601-961-5622	TONKEL	Judy M. (Public Safety)	601-987-1576	
Parla (PERS)	601-359-2252	Patsy (Health)	601-576-7582	TOMASOVSKY	Kelly (MSU)	601-987-3981	
Patricia (Rehab Svcs)	601-853-5701	TOOMBS	Pam (Env Qual)	601-961-5170	Meg (Tax)	601-923-7015	
Paul (Tax)	601-923-7880	TORN	Rhonda (MDHS)	601-359-4676	Mike (DECD)	601-359-3552	
Randy (Blind School)	601-984-8200	TORRENCE	Nini (Military Dept)	601-313-6216	Rufus (Educ & Rsrch)	601-982-6666	
Rhonda (Tax)	601-923-7216	TORRY	Terri (Env Qual)	601-961-5012	Sandy (DECD)	601-359-3297	
Richard (Education)	601-359-1750	TOUCHSTONE	Charles (Empl Security)	601-961-7666	Teresa (Gaming Comm)	601-351-2865	
Rosie (Blind School)	601-984-8211	TOWNSEND	Devon (Audit)	601-364-2719	Walter (Fin & Admin)	601-359-6510	
Ryan (Fin & Admin)	601-359-3026	TOULIN	John D (Fin & Admin)	601-359-3010	Willie (Educ & Rsrch)	601-982-6280	
Sarah (Public Safety)	601-987-1226	TORRENT	Julia (Atty Gen)	601-359-4238	TUGGLE	Thomas (Public Safety)	601-933-2138
Sean (Audit)	601-364-2888	TORRENT	Newton (MDOT)	601-359-1426	TUGGLE III	Thomas E. (Public Safety)	601-933-2122
Sonia (PERS)	601-359-5058	TOY	Pat (Public Safety)	601-987-1680	TULLOS	Barbara (Public Safety)	601-987-1388
Susan (Tax)	601-923-7740	TRABONT	Gayera (Blind School)	601-984-8200	TURVILLE	Ann (Workers Comp)	601-987-4207
Teresa (Education)	601-359-3954	TRAMEL	Richard (Education)	601-359-3526	TURLINGTON	Roger K (Arch & Hist)	601-354-7688
Virginia (Health)	601-576-7704	TRAMMEL	Gloria (House/Rep)	601-359-3310	TURNAGE	Debra (Env Qual)	601-664-3972
Willie (Wildlife)	601-364-2047	TRANTHAM	Patricia (MPUS)	601-961-5492	TURNBO	Kerry (Fin & Admin)	601-359-3622
Willie Ruth (MDHS)	601-359-4944	TRAVIS	Stephanie (Education)	601-359-3460	Lawanda (DECD)	601-359-3297	
Zyronious (Arts Comm)	601-359-6033	TRAWEEK	Sherry (Env Qual)	601-961-5747	TURNBO	Dorcas (Health)	601-576-7627
THORMAN		TRAXLER	Vicki (ITS)	601-359-2639	Ralph (Health)	601-576-7690	
Raymond L. (MDOT)	601-359-7400	TREST	Glenn (Empl Security)	601-961-7632	TURNER	Bettie (Deaf School)	601-984-8011
THORNHILL		TROWLES	Larry (MDHS)	601-359-4725	TURNER	Bobby (MDOT)	601-359-7685
Curtis (Wildlife)	601-364-2059	TROVATO			Debra (Tax)	601-923-7182	
Lance (Supreme Ct)	601-359-1978	TROWLES			Denise (Env Qual)	601-961-5702	
THORNTON		TROVATO			Diann (Blind School)	601-984-8205	
Anthony (Blind Indust)	601-984-3200	TROWLES			Doris (DECD)	601-359-3797	
B. Todd (MDOT)	601-359-1505	TROWLES			Elicia (MDHS)	601-359-4780	
Betty (Tenny) (Tort Claims)	601-359-3009	TROWLES			Gary (ITS)	601-359-6326	
Betty L (Agri & Comm)	601-354-6113	TROWLES			Hazel (Personnel Bd)	601-359-2711	
Carolyn (MDOT)	601-359-7685	TROWLES			Ira (MDOT)	601-359-7282	
Danny L (Animal Health)	601-354-6089	TROWLES			Jackson (Empl Security)	601-961-7636	
Felecia (Tax)	601-923-7053	TROWLES			Mark (MDOT)	601-359-7742	
Gary (Audit)	601-364-2717	TROWLES			Melissa A. (Public Safety)	601-987-1287	
Gloria (MDHS)	601-359-4683	TROWLES			Missy (Public Safety)	601-987-1246	
Gloria (Tax)	601-923-7331	TROWLES			Zeddie (Gaming Comm)	601-351-2905	
James (MDOT)	601-359-1768	TROWLES			TURNIPSEED	Debbie S (MDOT)	601-359-7111
Jerry (ITS)	601-359-1711	TROWLES			Thomas (Tax)	601-923-7062	
Johnny (Education)	601-359-3499	TROWLES					
Joyce (Empl Security)	601-961-7646	TROWLES					
Joyce (MMRS)	601-359-3006	TROWLES					
Tony (Public Safety)	601-987-1213	TROWLES					
W A (Workers Comp)	601-987-4263	TROWLES					
THORTIS		TROWLES					
Gail (Public Safety)	601-987-1273	TROWLES					
THORTON		TROWLES					
Richard (MDOT)	601-359-7202	TROWLES					
THRASHER		TROWLES					
Jim (Educ & Rsrch)	601-932-1492	TROWLES					
THROCKMORTON		TROWLES					
Eva (Sec Of State)	601-359-6386	TROWLES					
THUM		TROWLES					
Barbara (Agri & Comm)	601-359-1199	TROWLES					
THURMAN		TROWLES					
Donald (DECD)	601-359-3797	TROWLES					
Johnny (Health)	601-576-7925	TROWLES					
Keith (Fire Academy)	601-932-2444	TROWLES					
Kim D (MDOT)	601-359-7685	TROWLES					
Sarah (Gaming Comm)	601-351-2927	TROWLES					
THURMOND		TROWLES					
Penneye (Health)	601-987-6748	TROWLES					
THWEATT		TROWLES					
Carol (Mental Hlth)	601-359-1288	TROWLES					

TWINER
 Dean (MDOT) 601-359-7548
 Scott (MDOT) 601-359-7576

TWITTY
 Russ (Env Qual) 601-961-5094

TYAGI
 Sulka (Tax) 601-923-7444

TYLER
 Alexander (Deaf School)..... 601-984-8008
 Bob (Wildlife) 601-364-2004
 Joyce (Public Safety) 601-987-1202

TYNER
 Diane (House/Rep) 601-359-3358

TYRONE
 Doug (Atty Gen) 601-359-4221

TYSON
 Robert (Tax) 601-923-7051

ULMER
 Jenny (Env Qual) 601-664-3977
 Suzanne (Education)..... 601-359-3519

ULREY
 Bob (Empl Security) 601-961-7632

UNDERWOOD
 Angie R. (Corrections)..... 601-359-5785
 Don (Soil/Water Cons) 601-354-7645
 Garlon A. (MDOT) 601-359-7685
 Larry (Health) 601-961-4719
 Verlina (DECD) 601-359-6600
 Walterine (Emer Mgmt) 601-965-6203

UPCHURCH
 Kevin (Senate) 601-359-3251

UPSHAW
 Levette (Audit)..... 601-364-2888

UPTON
 D. L. (Env Qual) 601-664-3981
 Doug (Env Qual) 601-664-3960

USRY
 Bill (Health) 601-987-3884

USSERY
 Freddie (ITS) 601-359-1395
 Sorrento (Blind Indust) 601-984-3200

UZMAN
 Betty (Arch & Hist)..... 601-359-6868

UZODINMA
 Cynthia (Vet Home Purch) 601-354-6221
 Eze (Mental Hlth) 601-359-6275
 Minta (Health) 601-576-7951

VAHYNING
 Tom (DECD) 601-359-3297

VAIL
 Janet (Rehab Svcs)..... 601-853-5338

VALENTINE
 Charmain (MDHS)..... 601-359-4696
 Sam (Health) 601-576-7464

VAN CLEEF
 Ed (Educ & Rsrch) 601-982-6267

VAN DEVENDER
 Kelly (MDOT) 601-359-7995

VAN HOOSER
 David L. (MDOT) 601-359-7404
 Dorothy (MDOT) 601-359-7443

VANCE
 Cheryl (DECD) 601-359-3797
 Clark (Tax) 601-923-7700
 Johnnie (MDOT) 601-359-7111
 Marzene (Tax) 601-923-7700
 Rosie (Medicaid) 601-359-6091
 Tonya (Tax) 601-923-7128

VANDERFORD
 Sheila (Tax) 601-923-7412

VANDERSLICE
 Glenda M (MDOT)..... 601-359-7450

VANDEVENDER
 Bill (MDOT) 601-359-7582

VANDEVERE
 Phylis (Soil/Water Cons)..... 601-354-7645

VANHOUSER
 Debbie (Health) 601-576-7546

VANN
 Debra (MDHS) 601-359-4837
 Felecia (MDOT) 601-359-7400

VANZANDT
 Carol (Rehab Svcs)..... 601-853-5385

VARNADO
 Terry (MDHS) 601-359-4498

VARNELL
 Barbara (Education) 601-359-3088

VARNER
 David (Rehab Svcs) 601-853-5372
 Mona (Env Qual) 601-961-5572

VAUGHAN
 Jerome (Env Qual) 601-961-5083

VAUGHN
 Betornia (Tax) 601-923-7719
 Darrell (Rehab Svcs) 601-853-5326
 Glenda (Mental Hlth) 601-359-6236
 Jean (Atty Gen) 601-359-3817
 Maxine (Blind Indust) 601-984-3218
 Michael (Audit) 601-364-2888

VAUGHT
 Linda (Env Qual) 601-961-5278

VAZQUEZ
 Eduardo (Tax) 601-923-7448

VEAL
 David (MDOT) 601-359-7576

VERCHER
 Ruthann (MDOT) 601-359-7350

VERNON
 Cathy (Ins Dept) 601-359-2130

VERTUCCI
 Gail (Vet Affairs) 601-354-7377

VEST
 Peggy (Fin & Admin)..... 601-359-2016

VICE
 Carol (Animal Health) 601-354-6091

VICK
 Beverly (Admn Office CT) 601-354-7407
 Jessica (Public Safety) 601-987-1200
 Mike (Pub Safety Plg) 601-359-7833

VINCENT
 Rhea (MDOT) 601-359-7685

VINES
 James D (Public Safety) 601-987-1559

VINSON
 George L. (Health) 601-354-6621
 Michelle (Env Qual)..... 601-961-5040
 Robin (Rehab Svcs) 601-853-5106
 Sharon (Env Qual) 601-961-5360

VIVERTTE
 Danny (Fin & Admin)..... 601-359-3630

VOORHIS
 Michael (ITS) 601-359-6321

VOYLES
 Clayton (Audit) 601-364-2888

VOZZO
 Mary (Health) 601-354-7244

VUYOVICH
 Wendy (Health) 601-982-8095

WACHTSTETTER
 Stanley (MDHS) 601-359-4170

WADE
 Alice (Tax) 601-923-7600
 Angelia D (Forestry) 601-359-2813
 Brenda (Rehab Svcs) 601-351-1579
 Debbie (ITS) 601-359-2761
 Earnest Jr. (Tax) 601-923-7716
 Gae (MDOT) 601-359-7400
 Jeannette (Tax) 601-923-7159
 Jeff (Education)..... 601-984-8155
 Lynne (Audit) 601-364-2891
 Mark (Educ & Rsrch)..... 601-982-6666

WADE-ROBINSON
 Lucinda (MDHS) 601-359-4736

WADLINGTON
 Bill (Health) 601-576-7969

WADSWORTH
 Susan (Empl Security) 601-961-7900

WAGGONER
 Damace (Fin & Admin) 601-359-3630
 John (Public Safety) 601-987-1560
 Julia (Fin & Admin) 601-359-3621
 Larry (Public Safety) 601-987-1596

WAID
 Jean (DECD) 601-949-2109

WAIDE
 Whit (Sec Of State)..... 601-359-6537

WAITES
 Bobby (MPUS) 601-961-5493

WAKELAND
 Melanie (Medicaid) 601-359-6103

WALDON
 Greg T. (MDOT) 601-359-7264

WALDROP
 Paul (Gaming Comm) 601-351-2949

Robert (MDOT) 601-359-7501

WALKER
 Anna (Educ & Rsrch) 601-982-6752
 Belinda (Credit Union) 601-359-6504
 Betty (MDHS) 601-359-4631
 Billy (Education) 601-961-4081
 Caroline (ITS) 601-359-2752
 Carroll (MDOT) 601-359-7301
 Cathy (Audit) 601-364-2888
 Cathy (Nursing Home Admin) 601-364-2310
 Devin (MDHS) 601-359-4172
 Ed (MDOT) 601-359-7400
 James (Pub Safety Plg) 601-359-7880
 James (Wildlife) 601-364-2124
 Jim (Pub Safety Plg) 601-359-7875
 Joe Willie (MDOT) 601-359-7270
 Justin (MDOT) 601-359-7869
 Marilynn (MDOT) 601-359-7439
 Mary (Empl Security)..... 601-961-7769
 Mary (Public Safety) 601-987-1517
 Mary (Public Safety) 601-987-1217
 Mary (Blind Indust) 601-984-3200
 Mary Kate (PERS) 601-359-6702
 Mike (Wildlife) 601-364-2139
 Nona (Rehab Svcs) 601-853-5652
 Polly (MPUS) 601-961-5491
 Roger (Arch & Hist) 601-359-6946
 Royal (USM) 601-982-6261
 Ruby (Empl Security) 601-961-7536
 Sabrina (Health) 601-987-6731
 Stacy (ITS) 601-359-2617
 Steve (Educ & Rsrch) 601-982-6149
 Steven N (ITS) 601-359-2624

WALL
 Evone (Blind School)..... 601-984-8200
 Tommy (MDOT) 601-359-7512

WALLACE
 Brenda (Public Safety) 601-987-1455
 Carolyn (Blind Indust) 601-984-3200
 Janie (Health) 601-576-7582
 Jerry (MDOT) 601-359-7562
 Joyce (Education) 601-359-5520
 Karen (Rehab Svcs) 601-364-2700
 Kirk (Geo Surv) 601-354-6328
 Martin H. (MDOT) 601-359-1493
 R. Chad (MDOT) 601-359-7176

WALLER
 Bill (Health) 601-576-7639

WALLER, JR
 William L. (Supreme Ct) 601-359-3697

WALLEY
 Denise (Comm/Jr Coll) 601-982-6481
 Pete (Educ & Rsrch) 601-982-6336

WALSH
 Tim (Public Safety) 601-987-1422

WALTERS
 Chaney (Health) 601-576-7582
 Dan (MDHS) 601-359-4680
 Danny (Educ & Rsrch) 601-982-6393
 Ed (Public Safety) 601-933-2641
 Karen (Health) 601-576-7532
 Laurie (Health) 601-576-7786

WALTMAN
 Tammy (MMRS) 601-359-2921

WALTON
 Billy (MDOT) 601-359-7853
 Sharon (Audit) 601-364-2826

WANN
 Ann (Health) 601-354-7257

WANSLEY
 Paul (Ins Dept) 601-359-2993

WARD
 Ann (Health) 601-576-7706
 Heather (Personnel Bd) 601-359-2740
 Irene (Tax) 601-923-7784
 John C. (MDOT) 601-359-7243
 John H. (Blind Indust) 601-984-3200
 Kathy (Health) 601-576-7830
 Keisi (Health) 601-576-7810
 Loretta (Rehab Svcs) 601-853-5473
 Lula (Public Safety) 601-987-1257
 Rick (Gaming Comm) 601-351-2846
 Thomas (Public Safety) 601-987-1500

WARDELL
 Bob (MDOT) 601-359-7280

WARDEN
 Billy (Env Qual) 601-961-5047

WARE
 Charles (Medicaid) 601-987-4862

Chet (Empl Security).....	601-961-7755	Glenn E. (Blind Indust).....	601-984-3200	Vhonda (Real Estate).....	601-987-3969
Diana (Atty Gen).....	601-359-3841	WEATHERALL		WESSMAN	
Helen (Empl Security).....	601-961-7943	Angela (MDHS).....	601-359-4667	Nancy Kay (Health).....	601-576-7667
James (Arch & Hist).....	601-359-6888	WEATHERFORD		WEST	
Janice (Medicaid).....	601-359-6149	David (MDOT).....	601-359-7568	Bill (Audit).....	601-364-2888
Preston (Library Comm).....	601-961-4044	WEATHERS		Linda (Home Corp).....	601-354-6197
Priscilla (Fin & Admin).....	601-359-2872	James R. (MDOT).....	601-359-1666	Robert (MDHS).....	601-359-4804
Rudy L. (Medicaid).....	601-359-6157	WEATHERSBY		Robert Dr. (Agri & Comm).....	601-359-1191
Sue (Blind Indust).....	601-984-3236	Aaron (MDOT).....	601-359-7234	Ruth (Corrections).....	601-359-5677
Von (Fin & Admin).....	601-359-3125	Aaron D. (MDOT).....	601-359-7291	Selmon (Public Safety).....	601-987-1396
WARNER		David (Public Safety).....	601-987-1321	Selmon (Public Safety).....	601-987-1400
Angela (MDHS).....	601-359-4768	Edie (Educ & Rsrch).....	601-982-6296	Sylvia (Empl Security).....	601-961-7482
Chick (DECD).....	601-359-3297	Edie (Educ & Rsrch).....	601-982-6776	Thomas (Tax).....	601-923-7300
George (Empl Security).....	601-961-7855	Erica (Rehab Svcs).....	601-853-5117	WESTBROOK	
John (Env Qual).....	601-961-5265	Phillip (Env Qual).....	601-961-5302	Miranda (Public Safety).....	601-933-2631
Sylvia (Arch & Hist).....	601-354-7688	Sonny (Gaming Comm).....	601-351-2859	Rolan (Education).....	601-359-2952
WARNSLEY		WEAVER		WESTERFIELD	
Stephanie (Fin & Admin).....	601-359-3021	Michael (Public Safety).....	601-987-1648	Joseph W. (Medicaid).....	601-359-6053
WARREN		Patsy C. (Public Safety).....	601-987-1552	WESTMORELAND	
Bill (Fire Academy).....	601-932-2444	WEBB		James (Deaf School).....	601-984-8002
Chase (Gaming Comm).....	601-351-2923	Ashley (Health).....	601-576-7522	Judy (Tax).....	601-923-7100
Don (Fire Academy).....	601-932-2444	Carey (State Aid).....	601-359-7156	WESTON	
Efrem (Rehab Svcs).....	601-853-5546	Cathy (Rehab Svcs).....	601-853-5622	Debra (MDHS).....	601-359-4695
Jeanette (Rehab Svcs).....	601-354-6823	Darrin (Educ & Rsrch).....	601-982-6556	Martha (Empl Security).....	601-961-7515
Kenneth (MDOT).....	601-359-7004	Ernie (Empl Security).....	601-961-7409	WETHERBEE	
L.A. (Rehab Svcs).....	601-853-5542	Evelyn (Comm/Jr Coll).....	601-982-6351	Helen (Medicaid).....	601-359-6056
Larry (Tax).....	601-923-7600	Noel (Rehab Svcs).....	601-853-5476	WHATLEY	
Marcellus (MDHS).....	601-359-4595	Rose (Empl Security).....	601-961-7442	Debbie (Tax).....	601-923-7740
Shirley (Health).....	601-987-3884	Tom (Env Qual).....	601-961-5136	Harold (Educ & Rsrch).....	601-982-6283
Sue (Workers Comp).....	601-987-4271	WEBBER		Rachel (Empl Security).....	601-961-7494
Terry (Pub Safety Plg).....	601-359-7893	Lillian (Health).....	601-987-3965	Shirley (PERS).....	601-359-2297
WARRINER		Marshall T. (MDOT).....	601-359-1478	Watt (Mem Stadium).....	601-354-6021
Debby (Rehab Svcs).....	601-853-5346	Reil (Rehab Svcs).....	601-853-5310	WHEATLEY	
WASH		WEBER		Kenneth (Pub Safety Plg).....	601-359-7883
Marilyn (DECD).....	601-359-6600	Julia (MDHS).....	601-359-2707	Tara (Vet Affairs).....	601-364-7182
WASHAM		WEBSTER		WHEELER	
Reta (PSC).....	601-961-5454	Anne (Arch & Hist).....	601-359-6880	Inez (Empl Security).....	601-961-7805
WASHINGTON		Jimmy (ITS).....	601-359-2690	WHELLER	
Anthony (MDOT).....	601-359-1426	Jo (Ins Dept).....	601-359-2398	Jeff D. (MDOT).....	601-359-7400
Cassandra (Educ & Rsrch).....	601-982-6683	Lore (Audit).....	601-364-2888	WHISENANT	
Clifton (Deaf School).....	601-984-8010	Melvin (Fin & Admin).....	601-359-3026	Dalton (Education).....	601-354-7014
Diedra (Fin & Admin).....	601-359-3186	Pat (PRVWSD).....	601-354-7421	WHISENTON	
Dorothy (Health).....	601-987-6749	Tony (Education).....	601-359-3461	Wanda (Workers Comp).....	601-987-4238
Eddie (Fin & Admin).....	601-359-3125	WEEKS		WHITAKER	
Edna M. (Blind Indust).....	601-984-3200	Brock F. (MDOT).....	601-359-1418	Bobby V. (MDOT).....	601-359-7181
Elizabeth (Health).....	601-576-7582	WEIDMAN		Michael (Empl Security).....	601-961-7903
Gloria (Library Comm).....	601-961-4056	Shirley (Corrections).....	601-359-5670	WHITCOMB	
Kay (Corrections).....	601-354-7728	WEILL		Genie (MDHS).....	601-359-4957
Lawanda M. (MDOT).....	601-359-7400	Roger (Empl Security).....	601-961-7617	WHITE	
Linda (MDHS).....	601-359-4574	WEIR		Al (Empl Security).....	601-961-7415
Louise (Deaf School).....	601-984-8045	Cynthia (Empl Security).....	601-961-7742	Ann (MMRS).....	601-359-6578
Rita (Health).....	601-576-7463	Cynthia (Deaf School).....	601-984-8001	Annette (Corrections).....	601-359-5694
Shirley (Medicaid).....	601-359-6116	Tricia (Fin & Admin).....	601-359-3621	Barbara (Empl Security).....	601-961-7905
Thomas (Med License).....	601-354-7190	WELBORN		Betina (Education).....	601-359-3967
Willis (Medicaid).....	601-359-6108	Ava L. (PEER).....	601-359-1226	Carolyn J. (ITS).....	601-359-2640
WASSON		Jeffrey (Fire Academy).....	601-932-2444	Cloretha (Library Comm).....	601-961-4132
Dee (Empl Security).....	601-961-7413	WELCH		Daisy (Ins Dept).....	601-359-2771
WATERBURY		Bill (Education).....	601-359-1028	Dannie (DECD).....	601-949-2111
Kathy (Tax).....	601-923-7175	Diane (Empl Security).....	601-961-7779	Deborah T. (MDOT).....	601-359-7578
WATERS		Ebby (Gaming Comm).....	601-351-2835	Debra (Public Safety).....	601-987-1611
Brumsy (Health).....	601-354-6635	John (MDOT).....	601-359-7078	Dee Dee (Env Qual).....	601-961-5652
Myrna O. (Real Estate).....	601-987-3969	Kendall (Empl Security).....	601-961-7861	Earl (Education).....	601-359-3075
WATKINS		Kenneth (MDOT).....	601-359-1493	Fannie (Tax).....	601-923-7735
Deloris (Blind Indust).....	601-984-3200	Melva (Atty Gen).....	601-359-3682	Frankie (Atty Gen).....	601-359-3823
James (MDOT).....	601-359-7650	Reginald (Fin & Admin).....	601-359-3626	George (Public Safety).....	601-987-1215
Jean (Sec Of State).....	601-359-1684	Stan (Tax).....	601-923-7083	George Lula (Health).....	601-576-7582
Johnny (Atty Gen).....	601-359-4252	Stan (Health).....	601-576-7697	George R. (MDOT).....	601-359-1780
Linda (ITS).....	601-359-2684	Tamika (Rehab Svcs).....	601-853-5655	Gloria (Education).....	601-354-7786
Lynn (PEER).....	601-359-1226	WELLBORN		Jackie (Supreme Ct).....	601-359-3697
Paulette (Public Safety).....	601-987-1238	Barbara (MDHS).....	601-359-4346	James (Tax).....	601-923-7456
WATSON		WELLS		James H. (MDOT).....	601-359-7554
Don (Empl Security).....	601-961-7931	Cathy (Forestry).....	601-359-2807	Jimmie (Comm/Jr Coll).....	601-982-6357
Karen (Empl Security).....	601-961-7758	Clint (MDOT).....	601-359-1418	Jo (Health).....	601-576-7826
Katherine (Medicaid).....	601-359-6070	Demetria (DECD).....	601-359-3448	John (Empl Security).....	601-961-7768
Kathryn (Public Safety).....	601-987-1203	John (Ins Dept).....	601-359-2676	Joyce (Rehab Svcs).....	601-351-1488
Marian T. (Public Safety).....	601-987-1332	Kenneth (Library Comm).....	601-961-4062	Kelly (Education).....	601-359-3482
Mitchell G. (Public Safety).....	601-987-1382	Lou Ann (Land Survey).....	601-359-6165	Larry (DECD).....	601-359-6600
Monica (Mental Hlth).....	601-359-6741	Sharon (Env Qual).....	601-961-5586	Lestine (Blind Indust).....	601-984-3200
Ronnie (Education).....	601-359-3294	Sherry (Fin & Admin).....	601-359-5549	Minnie (Health).....	601-987-3884
WATTS		Willie (MDOT).....	601-359-1478	Nellie (Wildlife).....	601-364-2098
David (Wildlife).....	601-364-2129	WELTON		Nora (MDHS).....	601-359-4497
Don (Env Qual).....	601-961-5155	Sammie (Education).....	601-359-3598	Paulette (Education).....	601-359-5615
Edna (MDHS).....	601-359-4528	WERNE		Rhonda (MDHS).....	601-359-4819
Glenn (Atty Gen).....	601-359-3805	Pat (DECD).....	601-359-3155	Rufus D. (MDOT).....	601-359-7568
Lauren (DECD).....	601-359-3449	WESLEY		Sarah (Blind Indust).....	601-984-3200
Sheila (Tax).....	601-923-7085	Jessie (MDOT).....	601-359-1783	Sonny (Atty Gen).....	601-359-3813
Sylvia W. (House/Rep).....	601-359-3343	Spencer (Blind Indust).....	601-984-3200	Wille (Public Safety).....	601-987-1367
WAY		Stella (Blind Indust).....	601-984-3200	Willie B. (Public Safety).....	601-987-1367
Eddie (State Aid).....	601-359-7163			Yulanda (Rehab Svcs).....	601-853-5402

WHITEHEAD
 David (Public Safety)..... 601-987-1656
 James L. (MDOT)..... 601-359-76851
 Julie (Rehab Svcs)..... 601-853-5635

WHITFIELD
 Janna (Fin & Admin)..... 601-359-2012
 Joey (Soil/Water Cons)..... 601-354-7645
 Robert A. (MDOT)..... 601-359-7268

WHITING
 Larry (PEER)..... 601-359-1226

WHITKER
 Diamond (Deaf School)..... 601-984-8038

WHITLY
 David Kyle (Empl Security)..... 601-961-7572
 Linda (Health)..... 601-576-7554
 Onetta (Atty Gen)..... 601-359-4208
 Pat (Education)..... 601-359-3498
 Patricia R. (ITS)..... 601-359-2634

WHITLOCK
 John (Library Comm)..... 601-354-7208

WHITSETT
 Jacqueline (Tax)..... 601-923-7740

WHITSON
 Vivian (Education)..... 601-359-3498

WHITEN
 Betty (State Hosp)..... 601-359-3114
 Ken (Env Qual)..... 601-961-5306
 Thomas (Education)..... 601-359-2944
 Tom (Env Qual)..... 601-961-5241

WHITTINGTON
 Arla (Rehab Svcs)..... 601-351-1456
 Billy (Fire Academy)..... 601-932-2444
 Harlan (Tax)..... 601-923-7015
 Jeff (Oil & Gas)..... 601-354-6347
 Patricia (MDOT)..... 601-359-7550

WICKE
 Fred (Forestry)..... 601-359-2829

WIELAND
 Ron (Wildlife)..... 601-354-7303

WIGGINS
 Ruby (MDHS)..... 601-359-4994

WILBANKS
 Robert (Deaf School)..... 601-984-8009
 Travis (Health)..... 601-576-7644

WILBERT
 Cynthia (Tax)..... 601-923-7740
 Lorisia (MDHS)..... 601-359-4453

WILBOURN
 Richard E. (MDOT)..... 601-359-7761

WILBUR
 Robbie (Gov Office)..... 601-359-3150

WILDER
 Robert (Rehab Svcs)..... 601-853-5525
 Shirley (MDHS)..... 601-359-4809

WILEY
 Berniece (Education)..... 601-359-3483

WILKERSON
 Geralline (Tax)..... 601-923-7569
 Jimmie (Education)..... 601-359-1028
 Mary Beth (DECD)..... 601-359-3297
 Minnie (Tax)..... 601-923-7013
 Sheila (MDOT)..... 601-359-7819
 Sherry (House/Rep)..... 601-359-3318

WILKES
 Linda (Tax)..... 601-923-7115

WILKINS
 Christian (PERS)..... 601-359-3204
 Lynn (Arts Comm)..... 601-359-6546
 Tina (ITS)..... 601-359-2392

WILKINSON
 Brad (Tax)..... 601-923-7412
 Fred (Educ & Rsrch)..... 601-982-6498
 Jenny (DECD)..... 601-359-3593
 Rosa (MDHS)..... 601-359-4877

WILKS
 Susan (Tax)..... 601-923-7549

WILLET
 Ron (Education)..... 601-359-3479

WILLIAMS
 Amanda (Blind School)..... 601-984-8216
 Amy (Arch & Hist)..... 601-354-7688
 Annie (MDHS)..... 601-359-4802
 Barbara (Empl Security)..... 601-961-7580
 Becky (Env Qual)..... 601-961-5580
 Belinda (MDHS)..... 601-359-4574
 Bertha (Medicaid)..... 601-359-6136
 Betty (Deaf School)..... 601-984-8003
 Betty (Medicaid)..... 601-987-3943

Beverly (Tax)..... 601-923-7075
 Bonnie L. (Blind Indust)..... 601-984-3200
 Bridgett (Atty Gen)..... 601-359-4247
 Caldon (Education)..... 601-359-2098
 Carolyn (Cosmetology)..... 601-987-6837
 Chad (Tax)..... 601-923-7300
 Charlotte (Supreme Ct)..... 601-359-3694
 Christy (Library Comm)..... 601-961-4039
 Clay (Pharmacy)..... 601-354-6750
 Clovis (Gov Office)..... 601-359-3150
 David (Education)..... 601-359-2195
 Debbie (MDOT)..... 601-359-1454
 Denise (MDHS)..... 601-359-4388
 Dessie (MDOT)..... 601-359-1543
 Dianne (Rehab Svcs)..... 601-853-5118
 Dorothy (Fin & Admin)..... 601-359-3630
 E.W. (Gaming Comm)..... 601-351-2892
 Frankie (MDOT)..... 601-359-7500
 Gary (MDOT)..... 601-359-7604
 Gregory S. (MDOT)..... 601-359-7266
 Gwendolyn (Deaf School)..... 601-984-8009
 Harry (Public Safety)..... 601-933-2138
 Inez (Empl Security)..... 601-961-7802
 Ingrid (Health)..... 601-576-7680
 Jack E. (Blind Indust)..... 601-984-3200
 Jacqueline R. (Public Safety)..... 601-987-1269
 James (MDHS)..... 601-359-4174
 James (MDOT)..... 601-359-1799
 Janice (Public Safety)..... 601-933-2634
 Jeanette (Medicaid)..... 601-359-6138
 Jeannie (Health)..... 601-576-7602
 Jeffery (Fin & Admin)..... 601-359-3125
 Joe (Env Qual)..... 601-664-3913
 John (MDOT)..... 601-359-1535
 John M. (MDOT)..... 601-359-1531
 Joseph (Tax)..... 601-923-7721
 Judy (Gov Office)..... 601-982-6355
 Katrina (MDHS)..... 601-359-4702
 Kaye (Empl Security)..... 601-961-7937
 Ken (Fin & Admin)..... 601-359-2557
 Kenneth L. (Fin & Admin)..... 601-359-3630
 Kenya (Health)..... 601-576-7934
 Lee (Blind School)..... 601-984-8215
 Lee, Jr. (Blind School)..... 601-984-8214
 Lenora (Deaf School)..... 601-984-8002
 Leroy (Tax)..... 601-923-7880
 Leslie (PERS)..... 601-359-2261
 Linda (Blind Indust)..... 601-984-3200
 Lisa (Public Safety)..... 601-987-1251
 Lisa A. (Public Safety)..... 601-987-1249
 Lorraine (MDHS)..... 601-359-4517
 Louise (Tax)..... 601-923-7708
 Mark (Env Qual)..... 601-961-5304
 Martha A. (Oil & Gas)..... 601-354-7139
 Mary (Health)..... 601-576-7574
 Mary Jane (Rehab Svcs)..... 601-853-5617
 Melinda (Leg Bud Ofc)..... 601-359-1580
 Nathaniel (Empl Security)..... 601-961-7867
 Nicole (Public Safety)..... 601-987-1221
 Otis (State Aid)..... 601-359-7227
 Ozell (Public Safety)..... 601-987-1421
 Ozell (Public Safety)..... 601-987-1318
 Paris (Personnel Bd)..... 601-359-2756
 Pat (DECD)..... 601-359-3797
 Patricia (MDHS)..... 601-359-4487
 Pauline (Oil & Gas)..... 601-354-7114
 Peggy (Personnel Bd)..... 601-359-2708
 Peter (Blind Indust)..... 601-984-3200
 Phyllis (Env Qual)..... 601-961-5193
 Phylondria (Educ & Rsrch)..... 601-982-6260
 Porter (Blind Indust)..... 601-984-3200
 R. O. (Public Safety)..... 601-987-1586
 Randee (Education)..... 601-359-2586
 Rhonda (DECD)..... 601-359-3297
 Sadie I. (Public Safety)..... 601-987-1490
 Sandra (Tax)..... 601-923-7465
 Sarah J. (Rehab Svcs)..... 601-364-2700
 Sheila (Health)..... 601-576-7812
 Sherrie (Health)..... 601-576-7943
 Shirley (Deaf School)..... 601-984-8006
 Sonja (PERS)..... 601-359-6541
 Stefanie (Empl Security)..... 601-961-7991
 Steve (Education)..... 601-359-3515
 Sybil (Blind Indust)..... 601-984-3200
 Teresa (Deaf School)..... 601-984-8011
 Tonja (Health)..... 601-354-6657
 Tony (PERS)..... 601-359-2238
 Trina (Rehab Svcs)..... 601-853-5653
 Vicki (Health)..... 601-576-7582
 Wanda (Military Dept)..... 601-313-6204

Wanda (Public Safety)..... 601-987-1640
 Wayne (Env Qual)..... 601-961-5610
 Wesly (Education)..... 601-984-8007
 Wilena (PRBDD)..... 601-354-6301

WILLIAMS III
 James A. (MDOT)..... 601-359-1799

WILLIAMS-JONES
 Mesha (Env Qual)..... 601-961-5597

WILLIAMSON
 Carol (MDHS)..... 601-359-4625
 Fred (Education)..... 601-359-2034
 Glozieddie (Education)..... 601-359-3483
 Kathy (DECD)..... 601-359-6672
 Kedrick (Audit)..... 601-364-2888
 Kevin (Educ & Rsrch)..... 601-982-6389
 Lisa (Health)..... 601-576-7582
 Ray (Fin & Admin)..... 601-359-2028
 Richard (Military Dept)..... 601-313-6127
 Samuel (Deaf School)..... 601-984-8019
 Thomas (Fin & Admin)..... 601-359-3026
 Willie D. (Fin & Admin)..... 601-359-3125

WILLIS
 Catherine (Fin & Admin)..... 601-359-3905
 James R. (MDOT)..... 601-359-7910
 Jim (MDOT)..... 601-359-7685
 Lisa (Animal Health)..... 601-354-6091
 Patricia (Fin & Admin)..... 601-359-3621
 Warren (MDOT)..... 601-359-1454

WILLSON
 Lois (Tax)..... 601-923-7412

WILSON
 Alfred (House/Rep)..... 601-359-3120
 Ann (MDHS)..... 601-359-4959
 Arthur A. (Public Safety)..... 601-987-1239
 Beverly (Env Qual)..... 601-961-5616
 Billy (MDOT)..... 601-359-7301
 Brenda (MDHS)..... 601-359-4609
 Candy (Health)..... 601-987-3977
 Carol Ellis (MDHS)..... 601-359-4678
 Charissa (Medicaid)..... 601-359-6046
 Chrissy (Arch & Hist)..... 601-359-6857
 Cindy (Health)..... 601-576-7748
 Daree (PSC)..... 601-961-5483
 Debra (Health)..... 601-576-7438
 Doris (Rehab Svcs)..... 601-351-1582
 Emmitt (House/Rep)..... 601-359-3306
 Gladys (Health)..... 601-576-7544
 Glenda (Tax)..... 601-923-7079
 Harry (Env Qual)..... 601-961-5190
 Janet (Audit)..... 601-364-2373
 Jeff (Soil/Water Cons)..... 601-354-7645
 Jennifer (Health)..... 601-576-7920
 Jocelyn (Rehab Svcs)..... 601-351-1499
 Joe (Env Qual)..... 601-961-5296
 Joey (Agri & Comm)..... 601-354-6573
 Johnny (PSC)..... 601-961-5477
 Kathy (Fin & Admin)..... 601-359-2072
 Marc (Corrections)..... 601-359-5638
 Marilyn (Medicaid)..... 601-359-6059
 Marilyn (Health)..... 601-987-3977
 Mary (MDHS)..... 601-359-4533
 Melvin (Educ & Rsrch)..... 601-982-6598
 Pam (Health)..... 601-987-6730
 Rebecca (Atty Gen)..... 601-359-4256
 Robin (MDHS)..... 601-359-4016
 Roosevelt (Fin & Admin)..... 601-359-3630
 Sammie (Education)..... 601-359-3553
 Sherry (Tax)..... 601-923-7300
 Tom (Audit)..... 601-364-2840
 Valerie (Health)..... 601-576-7421
 Velma (MDOT)..... 601-359-7030
 Venessa (Medicaid)..... 601-359-6125
 Vicki (Atty Gen)..... 601-359-3688
 Wanda (Health)..... 601-576-7582

WILTSHIRE
 Matt (Mental Hlth)..... 601-359-6218

WIMBERLY
 Betty (Education)..... 601-359-3000

WINBORNE
 Jeffery (MDOT)..... 601-359-1513
 Lee (Health)..... 601-576-7892
 Marilyn (Health)..... 601-354-7220

WINDHAM
 Arrie (MDHS)..... 601-359-4931
 Bonlitha (Medicaid)..... 601-359-6045
 Jay (MDOT)..... 601-359-1783
 Tracey (Rehab Svcs)..... 601-853-5676
 Wesley (Education)..... 601-984-8101

WINEGARDEN			
Pery (Rehab Svcs)	601-853-5220		
WINFIELD			
Joseph (Fin & Admin)	601-359-3125		
WINFORD			
Mary (Health)	601-576-7606		
WING			
Karen (Educ & Rsrch)	601-982-6291		
WINGARD			
Amy (Tax)	601-923-7219		
Thomas (Tax)	601-923-7300		
WINGO			
Ray (Tax)	601-923-7603		
WINGROVE			
Jim (Emer Mgmt)	601-960-9978		
WINN			
Dawn (Health)	601-576-7990		
Theola (Health)	601-987-3884		
WINNINGHAM			
Chad (MDOT)	601-359-1799		
WINSTEAD			
Charles W. (MDOT)	601-359-7577		
James (MDOT)	601-359-7734		
Shirley (Mental Hlth)	601-359-6261		
Will (MDOT)	601-359-5359		
WINSTON			
Charles (MDHS)	601-359-4916		
Melody (Mental Hlth)	601-359-6291		
WINTER			
Jerri (Education)	601-359-2586		
Mark (Rehab Svcs)	601-853-5172		
WINTERS			
Amy (Public Safety)	601-987-1665		
Everette (MDOT)	601-359-7737		
Gwen (Health)	601-987-3965		
Shaquita (Education)	601-359-3976		
WINTRONE			
Misty (MDHS)	601-359-4330		
WISE			
Alice (Atty Gen)	601-359-3758		
Christopher (Public Safety)	601-987-1642		
Jeanie (MDHS)	601-359-4900		
WISELOGEL			
Ashley (State Aid)	601-359-7226		
WISEMAN			
William (MDOT)	601-359-7565		
WISNER			
Ann (Rehab Svcs)	601-853-5121		
WITHERS			
C. Richard (MDOT)	601-359-7887		
WITHERSPOON			
Jerry (Blind Indust)	601-984-3200		
WITHERS			
Johnny (MDOT)	601-359-1783		
WIXON			
Trent F. (MDOT)	601-359-7211		
WOLFE			
Lisa (MDHS)	601-359-4737		
Pat (Health)	601-576-7634		
Randy (Env Qual)	601-961-5166		
WOLFGRAHAM			
Debbie (MDHS)	601-359-4651		
WOLVERTON			
Cindy (Public Safety)	601-987-1507		
Linda (PERS)	601-359-2268		
Melinda (ITS)	601-359-6331		
WOMACK			
Amy (Home Corp)	601-354-7348		
Darrell (Military Dept)	601-313-6213		
Harvey (MDOT)	601-359-1531		
Jed (Public Safety)	601-933-2125		
Katheryn B. (Personnel Bd)	601-359-2737		
Melissa (Fin & Admin)	601-359-2154		
Scott (Audit)	601-364-2854		
Vicky (Wildlife)	601-364-2082		
WONG			
Betty (Education)	601-359-3986		
WOOD			
Doye (Wildlife)	601-364-2167		
Lyn (MDOT)	601-359-1792		
Sue (Rehab Svcs)	601-853-5152		
Sue (Corrections)	601-359-5645		
Tim (Public Safety)	601-987-1591		
Walter (MDHS)	601-359-4972		
WOODALL			
Edna J. (Fin & Admin)	601-359-3647		
Joycelyn (MDHS)	601-359-4629		
WOODARD			
Corrine (Tax)	601-923-7855		
WOODCOCK			
Woody (Atty Gen)	601-359-4249		
WOODHAM			
John (Audit)	601-364-2888		
WOODLEY			
Carolyn (Arch & Hist)	601-359-6896		
WOODREY			
Mark (Wildlife)	601-354-7303		
WOODRICK			
Jim (Arch & Hist)	601-359-6908		
Rosa (Education)	601-984-8121		
WOODRUFF			
Shelia (Rehab Svcs)	601-853-5337		
WOODS			
Clara (MDOT)	601-359-7955		
Debbie (House/Rep)	601-359-3368		
Joy (Empl Security)	601-961-7725		
Robert (Audit)	601-364-2841		
WOODWARD			
Renee (Rehab Svcs)	601-853-5344		
WOOLERY			
Donna (Tax)	601-923-7066		
WOOLFOLK			
Demetria (Rehab Svcs)	601-853-5610		
Gerald (MDOT)	601-359-7685		
WOOLSEY			
Bobbie (Oil & Gas)	601-354-7133		
WOOSLEY			
Jane (ITS)	601-359-2081		
WOOTEN			
Chris (Agri & Comm)	601-359-1113		
Scott (Gaming Comm)	601-351-2858		
WORD			
Joyce (Pub Safety Plg)	601-359-7895		
WORLEY			
Mike (Tax)	601-923-7602		
Sharon (MDHS)	601-359-5023		
WORTHAM			
Elieen (Health)	601-576-7579		
WORTHY			
Ina (Health)	601-576-7751		
WRENN			
Tangela (Rehab Svcs)	601-853-5549		
WRIGHT			
C. B. (Corrections)	601-359-5739		
Camille (MDOT)	601-359-7565		
David (Health)	601-576-7994		
Debra (Env Qual)	601-664-3917		
Denise (Tax)	601-923-7471		
Martha (Library Comm)	601-961-4047		
Maude (Rehab Svcs)	601-853-5592		
Michael J. (MDOT)	601-359-1799		
Mike (Arch & Hist)	601-359-6929		
Mike (MDOT)	601-359-1795		
Nancy (MDHS)	601-359-4586		
Sherrell (Medicaid)	601-359-6139		
Willie (Fin & Admin)	601-359-3630		
Yolanda (Rehab Svcs)	601-853-5477		
WYATT			
Cammie (Atty Gen)	601-359-4245		
Helen (Wildlife)	601-364-2045		
Jim (Agribusiness)	601-359-3206		
Kevin (Wildlife)	601-364-2072		
Marc (Env Qual)	601-961-5367		
Missy (DECD)	601-359-3449		
Stanley A. (MDOT)	601-359-7205		
WYLIE			
Dwight (Env Qual)	601-961-5587		
Ruth (Audit)	601-364-2715		
WYNN			
David (Public Safety)	601-987-1557		
WYNNE			
Grace (Public Safety)	601-933-2100		
Jennifer A. (Public Safety)	601-987-1560		
YANCY			
Cindy (Senate)	601-359-3244		
YARBOROUGH			
Edgar P. (Audit)	601-364-2716		
YARBROUGH			
Ella (Bar Admissions)	601-354-6052		
YASSIN			
Mohammad (Env Qual)	601-961-5195		
YATES			
Charles (Env Qual)	601-961-5035		
Charmaine (Empl Security)	601-961-7609		
Edith (State Aid)	601-359-7144		
Judy (Health)	601-576-7912		
Lynn (Tax)	601-923-7383		
Michael (Tax)	601-923-7493		
Nona (Env Qual)	601-961-5371		
Steve (Educ & Rsrch)	601-982-6459		
Vera (Treasury)	601-359-3495		
YAWN			
Lanorea A. (Blind Indust)	601-984-3200		
YEAGLEY			
Stan (Fin & Admin)	601-359-3408		
YEATES			
Carla (PERS)	601-359-3298		
YEATMAN			
Sherry L. (Public Safety)	601-933-2600		
YELVERTON			
Cheryl (ITS)	601-359-2401		
Shirley (Fin & Admin)	601-359-2062		
YINGLING			
Deborah (Fin & Admin)	601-359-3125		
John (Fin & Admin)	601-359-3125		
YOSTE			
Flo (DECD)	601-359-3449		
YOUNG			
Brain (Env Qual)	601-961-5069		
Buster (Audit)	601-364-2888		
Carl (ITS)	601-359-3732		
Debbie (Health)	601-576-7582		
Elizabeth (Educ & Rsrch)	601-982-6102		
Esther (Sec Of State)	601-359-5158		
Gail (MDHS)	601-359-4995		
Gloria (Health)	601-576-7664		
Herman (Public Safety)	601-933-2138		
James (Vet Affairs)	601-364-7180		
Joe, Dr. (Health)	601-576-7479		
Kent (Env Qual)	601-961-5248		
Kymberly (Gaming Comm)	601-351-2917		
L C. (Animal Health)	601-354-6091		
Loretta (Rehab Svcs)	601-853-5318		
Myra (ITS)	601-359-2606		
Pam (Env Qual)	601-961-5280		
Robert (Personnel Bd)	601-359-2721		
Rosenia (Blind Indust)	601-984-3200		
Tracy (MDOT)	601-359-7017		
Yolanda (Education)	601-354-7016		
YOUNGER			
Cercile (Health)	601-576-7644		
Grace (Health)	601-987-3884		
James W. (Public Safety)	601-987-1332		
Jim (Public Safety)	601-987-1265		
John (Treasury)	601-359-5223		
YU			
Frank (Agri & Comm)	601-359-1156		
ZAPLETAL			
Peter (Educ & Rsrch)	601-982-6235		
ZEBERT			
Criss (DECD)	601-359-3179		
ZETTERHOLM			
Paul (Env Qual)	601-961-5244		
ZHU			
Jionghai (Fin & Admin)	601-359-3003		
ZIMMERMAN			
Dot (Env Qual)	601-961-5003		
John (Forestry)	601-359-2819		
ZISCHKE			
Deborah (Education)	601-359-3052		

Employee Listings

--	--	--

State Agency Listings

Accountancy, Public, Board of
(See Public Accountancy)

Aeronautics Commission
(See Dept of Transportation)

Agribusiness Council, Mississippi

429 Mississippi St
Suite 417
Jackson, MS 39201 601-359-3222
Fax Number
601-359-3636

Agricultural Aviation Board

208 N Dunn St
Eupora, MS 39744 601-258-3474

Agriculture & Commerce, Department

121 N Jefferson
Jackson, MS 39201

Accounting Division

121 N Jefferson
Accounting 601-359-1126
Administration 601-359-1100
Purchasing 601-359-1127

Agriculture & Forestry Museum

1150 Lakeland Dr 601-354-6113

CAFE

1150 Lakeland Dr 601-981-1465

Farm Theft Division

121 N Jefferson 601-359-1121

MS National Ag Stat Repting Serv

121 N Jefferson St 601-965-4575

Marketing Division

121 N Jefferson 601-359-1159

Personnel

121 N Jefferson 601-359-1153

Plant Industry

352 E Woodrow Wilson 601-354-6574

Regulatory Services

121 N Jefferson
Consumer Protection 601-359-1148
Director 601-359-1111
Meat Inspection 601-359-1191
Petroleum Testing 601-359-1101
Pulpwood 601-359-1149
Weights & Measures 601-359-1149

State Veterinarian

121 N Jefferson 601-359-1170

Alcoholic Beverage Control
(See Tax Commission)

Animal Health, Board of

121 N. Jefferson
Jackson, MS 39201

State Veterinarian 601-359-1170

Fax Number 601-359-1177

1-800 Number 1-800-852-1279

Veterinary Diagnostic Lab 601-354-6089

Architecture, Board of

239 N Lamar St Suite 502
502 Robert E. Lee Bldg
Jackson, MS 39201 601-359-6020
Fax Number 601-359-6011
1-800 Number 1-888-272-2627

Archives & History, Dept. Of

P O Box 571
Jackson, MS 39205

Administration

100 S State St
Capers Bldg
Receptionist 601-359-6850
Fax Number 601-359-6975

Archives & Library

100 S State St
Capers Bldg

Receptionist/Reference 601-359-6876
Fax Number 601-359-6964

Historic Preservation

618 E Pearl St
Depot Bldg

Receptionist 601-359-6940
Fax Number 601-359-6955

Manship House Museum

420 E Fortification St

Receptionist 601-961-4724
Fax Number 601-354-6043

Old Capitol Museum

100 S State St

Old Capitol Shop 601-359-6921
Receptionist 601-359-6920
Fax Number 601-359-6981

Records Management

929 High St

Receptionist 601-354-7688
Fax Number 601-354-7393

Arts Commission, Mississippi

239 N Lamar St
207 Robert E. Lee Bldg
Jackson, MS 39201 601-359-6030

Attorney General
Attorney General's Office

450 High St
5th Floor Gartin Justice Bldg
Jackson, MS 39201 601-359-3680

Administrative

Fax Number 601-359-3947

Civil Litigation

Fax Number 601-359-2003

Criminal Litigation

Fax Number 601-359-3796

Executive

Fax Number 601-359-3441

Opinions

Fax Number 601-359-5025

Satellite Offices

Executive Bldg
802 N State St
Jackson, MS 39202

Medicaid Fraud 601-359-4220
Fax Number 601-359-4214

1-800 Number

1-800-852-8341

Consumer Protection 601-359-4230

Fax Number 601-359-4231

1-800 Number 1-800-281-4418

Human Services 601-359-4239

Fax Number 601-359-4240

Prosecutor's Training 601-359-4205

Fax Number 601-359-4200

1-800 Number 1-800-852-1281

Public Integrity 601-359-4250

Fax Number 601-359-4254

Auditor, Office of the State

3750 I-55 N Frontage Rd
P O Box 956
Jackson, MS 39211 601-364-2888

Fax Number 601-364-2828

1-800 Number 1-800-321-1275

Administrative Services 601-364-2888

Audit Department 601-364-2814

Average Daily Attendance 601-364-2888

Information Management 601-364-2888

Investigations 601-364-2832

Fax Number 601-987-3779

Property 601-364-2823

Public Information 601-364-2734

Technical Assistance 601-364-2716

Banking and Consumer Fin, Dept. Of

550 High St
304 Sillers Bldg
Jackson, MS 39202 601-359-1031
Fax Number 601-359-3557

Banking Review, State Board Of
601-359-1031

Bar Admissions, Board of

656 N State St
P O Box 1449 (39215-1449)
Jackson, MS 39205 601-354-6052
Fax Number 601-354-6054

Barber Examiners, Board of

P O Box 603
510 George St
Jackson, MS 39205 601-359-1015

Blind, Industries for the

(See Industries for the Blind)

Blind, Mississippi School for the

1252 Eastover Dr
Jackson, MS 39212 601-984-8200
Fax Number 601-984-8230

Blind, Vocational Rehabilitation for the

(See Rehabilitation Services)

Children's Rehabilitation Center

777 Lakeland Dr
Jackson, MS 39216 601-984-2900

Community and Jr Colleges, Bd for

3825 Ridgewood Rd
Box 3
Jackson, MS 39211 601-982-6518
Fax Number 601-982-6365

Continuing Legal Ed, Comm on

656 N State St
P O Box 369 (39215-0369)
Jackson, MS 39205 601-354-6056
Fax Number 601-354-6058

Contractors, Board of

2001 Airport Rd Suite 101
Jackson, MS 39208 601-354-6161
Fax Number 601-354-6715
1-800 Number 1-800-880-6161

Complaint Line

1-800 Number 1-888-358-8247

Cooperative Extension Service

1320 Seven Springs Road
Raymond, MS 39154 601-857-2284
Fax Number 0

Area Agents
601-857-2284
Area Horticulture 601-982-6541

Capitol Area 601-982-6221

Corrections, Department of

723 N President St
Jackson, MS 39202

Administrative 601-359-5600

Central MS Correctional Fac 601-932-2880

Community Works

3400 Baldwin Rd
Industrial Park - Highway 49
Greenwood, MS 38930 601-453-9720

Corrections, Department of

2885 McCullough
Tupelo, MS 38801 601-841-0435

Corrections, Department of

110 Alcorn Ave
Hattiesburg, MS 39401 601-544-5030

Corrections, Department of

400 Forrest St
Hattiesburg, MS 39401 601-582-3514

Corrections, Department of
1600 30th Ave
Gulfport, MS 39501 601-863-0222

Corrections, Department of
3820 8th Ave
Gulfport, MS 39501 601-865-0200

Drug Treatment Program 601-948-0524
Fax Number 601-359-5624

Hinds Probation and Parole 601-354-6911

Parole Board 601-354-7716
Fax Number 601-354-7725

Probation and Parole
110 N Lafayette
Starkville, MS 39759 601-323-6250

Probation and Parole
530 2nd Ave N Suite 205
Columbus, MS 39701 601-329-2336

Probation and Parole
713 Highway 82 W
Greenwood, MS 38930 601-455-2095

Restitution Center
308-r Highway 7
Greenwood, MS 38930 601-453-5134

South MS Correctional Int 601-394-5600
State Penitentiary Parchman. 601-745-6611

Cosmetology, Board of
3000 Old Canton Rd
Suite 112
P O Box 55689
Jackson, MS 39296

Administration 601-987-6837
Fax Number 601-987-6840

School Coordination
3000 Old Canton Rd
Suite 200 601-987-6839
Fax Number 601-987-6841

Court of Appeals
(See Supreme Court of MS)

Court of Appeals
656 N State St
Jackson, MS 39201 601-354-7410

Credit Union, Mississippi Public Emp
637 N President St
Ike Sanford Bldg Suite 203
Jackson, MS 39202 601-359-6500
Fax Number 601-359-6589

Deaf, Mississippi School for the
1253 Eastover Dr
Jackson, MS 39211 601-984-8000
Fax Number 601-984-8063

Dental Examiners, State Board of
600 E Amite
Suite 100
Jackson, MS 39211 601-944-9622
Fax Number 601-944-9624

**Economic & Community Development,
Department of**
Executive Director
550 High Street
1200 Walter Sillers Bldg 601-359-3449
Fax Number 601-354-6646

Community Development
Community Services
1300 Walter Sillers Bldg 601-359-3179
Com Svc/TDY for Hearing Impaired
. 601-359-3119

Employment Training
301 W Pearl St 601-949-2003
Empl Trng/Dislocated Workers
. 800-762-2781

Energy Conservation
520 George St 601-359-6600
Energy Answerline 800-222-8311

Economic Development
Existing Industry & Business
1300 Walter Sillers Bldg 601-359-3593
Financial Resources
1300 Walter Sillers Bldg 601-359-3552

International Development
1200 Walter Sillers Bldg 601-359-6672

Manufacturers Directory Sales
1701 Walter Sillers Bldg 601-359-3958

Minority Business Development
200 N State St 601-359-3448

National Development
1200 Walter Sillers Bldg 601-359-3155

Tourism Development
1100 Walter Sillers Bldg 601-359-3297

Tourism Film Office Hot Line. 601-359-2112

Tourism Travel Inquiry. 800-927-6378

Support Division
Administration
1400 Walter Sillers Bldg 601-359-3797
Fax Number 601-359-2832
Job Vacancy Announcements 601-359-6771

Education, State Department of
359 N West St
Jackson, MS 39201 601-359-3513

Academic Education
270 Central High School 601-359-3768
Fax Number 601-359-3712

Educational Technology
138 Central High School 601-359-3954
Fax Number 601-359-1728

Innovative Supports
162 Central High School 601-359-3499
Fax Number 601-359-2587

Instructional Development
230 Central High School 601-359-3778
Fax Number 601-359-3798

Leadership Dev & Enhancement
160 Central High School 601-359-3506
Fax Number 601-359-1827

Student Assessment
231 Central High School 601-359-3052
Fax Number 601-359-2471

Textbooks
500 Greymont St
Suite G 601-354-7543
Fax Number 601-354-7595

Accountability
359 Central High School 601-359-2038
Fax Number 601-359-6740

Accountability Reporting
359 Central High School 601-359-5615
Fax Number 601-359-6740

Accreditation
348 Central High School 601-359-3764
Fax Number 601-359-1979

Budgets
359 Central High School 601-359-3923
Fax Number 601-359-6740

Compulsory School Attendance
249 Central High School 601-359-2098

Internal Accountability
348 Central High School 601-359-3526
Fax Number 601-359-3414

Internal Prog Monitoring & Evaluation
359 Central High School 601-359-3516
Fax Number 601-359-6740

Personnel
359 Central High School 601-359-3511
Fax Number 601-359-6740

School Support
348 Central High School 601-359-3294
Fax Number 601-359-3414

Alternative Education & Student Support
241 Central High School 601-359-3598
Fax Number 601-359-1713

At Risk Youth
241 Central High School 601-359-2098
Fax Number 601-359-1713

Deputy Superintendent
378 Central High School 601-359-3514
Fax Number 601-359-2566

Accounting
130 Central High School 601-359-3525
Fax Number 601-359-2326

Child Nutrition
500 Greymont St
Suite F 601-354-7015
Fax Number 601-354-7595

Combined Services/Business Office
1253 Eastover Dr 601-984-8100
Fax Number 601-984-8128

Mississippi School for the Blind
1252 Eastover Dr 601-984-8200
Fax Number 601-984-8230

Mississippi School for the Deaf
1253 Eastover Dr 601-984-8000

Fax Number 601-984-8063

School Building and Transportation
182 Central High School 601-359-1028

Fax Number 601-359-3184

School Enhancement
329 Central High School 601-359-3486

Fax Number 601-359-2040

Special Education
337 Central High School 601-359-3498

Fax Number 601-359-2198

External Relations
372 Central High School 601-359-3515
Fax Number 601-359-3033

Management Information Systems
152 Central High School 601-359-3487
Fax Number 601-359-2027

Superintendent
365 Central High School 601-359-1750
Fax Number 601-359-3242

Gifted Programs
230 Central High School 601-359-3515
Fax Number 601-359-3033

Vocational Education
255 Central High School 601-359-3088
Fax Number 601-359-6619

Certification
237 Central High School 601-359-3483
Fax Number 601-359-2778

VE - Community Development
263 Central High School 601-359-3089
Fax Number 601-359-6619

VE - Industrial Services
248 Central High School 601-359-3078
Fax Number 601-359-6619

VE - Instructional Development
238 Central High School 601-359-3940
Fax Number 601-359-6619

VE - Student Development
500 Greymont St
Suite H 601-354-7792

Fax Number 601-354-7788

VE - Voc & Compliance Reporting
244 Central High School 601-359-3083
Fax Number 601-359-6619

Educational & Research Center
3825 Ridgewood Rd
(See Individual Departments)
Jackson, MS 39211

Community & Junior College Bd
. **601-982-6518**

Educational Television 601-982-6565
Fax Number 601-982-6746

Administrative 601-982-6256

Art 601-982-6671

Business Office 601-982-6255

Development 601-982-6540

Engineering 601-982-6697

Executive Director 601-982-6378

Itv Director 601-982-6259

Meb 601-982-6390

Member Services 601-982-6539

Operations 601-982-6633

Payroll 601-982-6585

Personnel 601-982-6253

Production 601-982-6604

Programming/Public Information
. 601-982-6789

Public Radio in Mississippi 601-982-6379

Purchasing 601-982-6241

Radio Reading Service of MS 601-982-6301

Institutions of Higher Learning
. **601-982-6611**
Academic Affairs/Assoc Comm
. 601-982-6501

Academic Common Market 601-982-6482

Attorney General - IHL Division
. 601-982-6780

Auditing 601-982-6747

Career Beginnings 601-982-6476

College Discovery 601-982-6476

Commissioner of Higher Education
. 601-982-6623

Construction & Physical Affairs
. 601-982-6692

Economic Research 601-982-6408

Finance and Administration 601-982-6147

MARIS 601-982-6128

Mississippi State Government Telephone Directory

MS Common College Accred Maintenance Department . . . 601-982-6493
 Nursing Accreditation . . . 601-982-6493
 Policy Analysis & Special Proj 601-982-6627
 Project 95 . . . 601-982-6476
 Public Affairs and Development . . . 601-982-6422
 Research and Planning . . . 601-982-6296
 Security . . . 601-982-6598
 Studt Fin Aid/MS Postsecond Bd . . . 601-982-6663
 Technology . . . 601-982-6288

Jackson State University

Admissions . . . 601-982-6121
 Director . . . 601-982-6145
 Information Services Library . . . 601-982-6313
 MBA Program . . . 601-982-6315
 MPPA Program . . . 601-982-6277
 Universities Center . . . 601-982-6234

MS Comm for Volunteer Serv 601-982-6779

MS Humanities Council . . . 601-982-6752

MS State University . . . 601-982-6767

Consumer Money Mgmt . . . 601-987-3973
 School of Architecture
 119 S President Street . . . 601-354-6480
 Fax Number . . . 601-354-6481

School of Architecture - Studio
 119 S President Street . . . 601-354-6482

Shuttle Van Service . . . 601-982-6648

University Press of MS . . . 601-982-6205

University of MS Medical Center

2500 N State St
 Jackson, MS 39216 . . . 601-984-1000

University of Mississippi

Oxford, MS
 Jackson Engineering Grad Program
 Room 731 - Tower . . . 601-982-6229

University of Southern Mississippi

Room 321 - Tower . . . 601-982-6210

Educational Television

(See Educational & Research Center)

Emergency Management Agency

1410 Riverside Dr
 Fax Number . . . 601-352-8314
 1-800 Number . . . 1-800-222-6362

24 Hour Number . . . 601-352-9100

Employment Security Commission

1520 W Capitol St
 P O Box 1699 (39215-1699)
 Jackson, MS 39203
 Fax Number . . . 601-961-7405

Administration and Services

Business Management . . . 601-961-7636
 Communications . . . 601-961-7478
 Data Processing . . . 601-961-7604
 Director . . . 601-961-7600
 Equal Employment Opportunity . . . 601-961-7421
 Labor Market Information . . . 601-961-7424
 Mail Center . . . 601-961-7473
 Personnel . . . 601-961-7463
 Procurement and Other Serv 601-961-7652

Employment Service

Area Supervisors . . . 601-961-7501
 Director . . . 601-961-7500
 JTPA Administration . . . 601-961-7593
 Organization and Management . . . 601-961-7571
 Programs and Methods . . . 601-961-7504

Executive

Director . . . 601-961-7400
 Internal Audit . . . 601-961-7457
 Legal . . . 601-961-7416

Information . . . 601-354-8711

Local Employment Offices

Jackson
 Southport Mall . . . 601-961-7802
 Jackson
 5959 I - 55 N . . . 601-961-7931
 Pearl
 212 St Paul . . . 601-939-0786

Local Unemployment Insurance Offices

Claims Center Jackson
 Southport Mall . . . 601-961-7900

Claims Center Jackson
 5959 I - 55 N . . . 601-961-7923
 Tax Jackson
 Southport Mall . . . 601-961-7864
 Tax Jackson
 5959 I - 55 N . . . 601-961-7946

Unemployment Insurance

Appeals . . . 601-961-7412
 Benefits . . . 601-961-7724
 Director . . . 601-961-7700
 Overpayments . . . 601-961-7790
 Tax . . . 601-961-7755

Engineers & Land Surveyors, Board of

239 N Lamar St
 501 Robert E Lee Bldg . . . 601-359-6160

Environmental Quality, Department of

2380 Highway 80 W
 Southport Center
 Jackson, MS 39204
 Fax Number . . . 601-354-6965

Administration . . . 601-961-5002

Buildings and Property Management . . . 601-961-5013
 Executive Director . . . 601-961-5000
 Management Information Systems . . . 601-961-5563

Environmental Assistance . . . 601-961-5167

1-800 Number . . . 1-800-725-6112

Environmental Resource Center

Director . . . 601-961-5241
 Hazardous Waste Coordinator . . . 601-961-5321
 Recycling Coordinator . . . 601-961-5036
 Solid Waste Coordinator . . . 601-961-5395

Freedom of Information . . . 601-961-5666

Information Services . . . 601-961-5726

Geology

2525 N West St . . . 601-354-6328
 Map Sales . . . 601-961-5523
 Southport Center . . . 601-961-5500

Land and Water . . . 601-961-5200

Pollution Control Office

Air Division . . . 601-961-5171
 Central Regional Office
 1542 Old Whitfield Rd . . . 601-664-3904
 Director's Office . . . 601-961-5171
 Environmental Emergency after Hours . . . 601-352-9100

Environmental Compliance and Enforcement Division . . . 601-961-5171

Environmental Emergency . . . 601-961-5171

Environmental Permit Division . . . 601-961-5171

General Information . . . 601-961-5171

Hazardous Waste Division . . . 601-961-5171

Laboratory Biological/Chemical . . . 601-664-3900

Solid Waste Division . . . 601-961-5171

Surface Water Division . . . 601-961-5171

Underground Tanks Program . . . 601-961-5171

Pollution Prevention . . . 601-961-5321

Small Business Environmental Assist

Fax Number . . . 601-961-5541
 1-800 Number . . . 1-800-725-6112

Environmental Staff

(See Senate)

Ethics Commission

146 E Amite St
 Room 103 Burroughs Bldg
 Jackson, MS 39201 . . . 601-359-1285
 Fax Number . . . 601-354-6253

Examiners, Board of

2906 N State
 Suite 530
 Jackson, MS 39216 . . . 601-987-6806
 Fax Number . . . 601-987-6808
 1-800 Number . . . 1-888-895-3482

Fair Commission

1207 Mississippi St
Coliseum . . . 601-961-4000

Ticket Office . . . 601-353-0603
Trade Mart . . . 601-354-7051

Farmers Central Market

325 E Woodrow Wilson
 Jackson, MS 39216 . . . 601-354-6573

Finance & Administration, Depart of

550 High St
 901 Sillers Bldg
 Jackson, MS 39201
 Fax Number . . . 601-359-2405

Air Transport Services . . . 601-939-3055

Bond Advisory . . . 601-359-3433

Budget & Accounting . . . 601-359-2011

Budget & Fund Management . . . 601-359-3927

Building, Grounds & Real Property Management . . . 601-359-3621

Bureau of Financial Reporting . . . 601-359-2923

Capitol Facilities . . . 601-359-3630

Capitol Police . . . 601-359-3125

Central Receiving & Stores . . . 601-359-3021

Crime Victim Comp Prog . . . 601-359-6766

Fax Number . . . 601-359-3262

1-800 Number . . . 1-800-829-6766

Deputy Director . . . 601-359-3633

Executive Director . . . 601-359-3402

Financial Control . . . 601-359-3538

Fiscal Management . . . 601-359-3538

General Services . . . 601-359-3633

Fax Number . . . 601-359-2470

Handmail . . . 601-359-6757

Insurance . . . 601-359-3411

M A S H Help Desk . . . 601-359-1343

MMRS

455 N Lamar St
 Suite 222
 Jackson, MS 39202 . . . 601-359-6570

Fax Number . . . 601-359-6551

Main Operations
 Fax Number . . . 601-359-6593

Office of Information Technology

. . . 601-359-3678

Personnel & Training . . . 601-359-2514

Purchasing . . . 601-359-3409

Surplus Property . . . 601-359-2050

Tort Claims . . . 601-359-3402

Fax Number . . . 601-359-3262

Travel . . . 601-359-2073

Fire Academy, State of MS

#1 Fire Academy U S a
 Jackson, MS 39208 . . . 601-932-2444
 Fax Number . . . 601-932-2819

Forestry Commission

301 N Lamar St
 Suite 300
 Jackson, MS 39201 . . . 601-359-1386

Accounting . . . 601-359-1386

Education . . . 601-359-2838

Fire Control . . . 601-359-1386

Forest Management . . . 601-359-2822

General Information . . . 601-359-1386

Information Systems . . . 601-359-2815

Personnel . . . 601-359-1386

Procurement . . . 601-359-2804

State Forester . . . 601-359-2801

Funeral Service, State Board

1307 E Fortification St
 Suite B
 Jackson, MS 39202 . . . 601-354-6903

Gaming Commission

202 E Pearl St
 Jackson, MS 38201 . . . 601-351-2800
 Fax Number . . . 601-351-2843
 1-800 Number . . . 1-800-504-7529

Agency Listings

Game and Fish 601-359-3334
 Insurance 601-359-3364
 Interstate Cooperation 601-359-3324
 Judiciary A 601-359-3388
 Judiciary B 601-359-1541
 Juvenile Justice 601-359-3755
 Labor 601-359-3396
 Local and Private Legislation
 Military Affairs 601-359-3327
 Municipalities 601-359-3363
 Oil, Gas and Other Minerals 601-359-3333
 Penitentiary 601-359-3367
 Public Bldgs, Grounds & Lands
 601-359-3336
 Public Health and Welfare 601-359-3320
 Public Utilities 601-359-3335
 Rules 601-359-3355
 Transportation 601-359-3362
 Universities and Colleges 601-359-3331
 Ways and Means 601-359-3343
Docket Room 601-359-3358
Information Officer 601-359-3323
Legislative Services 601-359-3310
Management 601-359-3304
Members
 During Session Only 601-359-3770
Post Mistress 601-359-3717
Printing 601-359-3117
Receptionist
 During Session Only 601-359-3376
Reference Bureau 601-359-3135
Sergeant at Arms 601-359-3306
Speaker Pro Tempore 601-359-3304
Speaker of the House 601-359-3300
Stenographic Pool 601-359-3305
Stenographic Pool
 During Session Only 601-359-3322

Hudspeth Regional Center

P.o. Box 127 B
 Hwy 475 South
 Whitfield, MS 39193 601-664-6000
 Fax Number 601-354-6945
Administration 601-664-6010
Assistant Director 601-664-6090
Beauty Shop 601-664-6306
Business Office 601-664-6306
CLS 601-664-6110
Central Records 601-664-6300
Client Advocate 601-664-6016
Clinic 601-664-6320
Clothing Room 601-664-6309
Community Services 601-664-6100
Cottages
 Azalea 601-664-6210
 Beechwood 601-664-6220
 Birch 601-664-6230
 Camellia 601-664-6240
 Dogwood 601-664-6250
 Hollyhouse 601-664-6260
 Oaks 601-664-6270
 Pines 601-664-6280
 Tulip 601-664-6290
D & E 601-664-6130
Dental 601-664-6357
Dietary 601-664-6330
Eip 601-664-6150
Education 601-664-6310
Foster Grandparent 601-664-6018
Group Home Maintenance 601-664-6380
Hper 601-664-6340
Hudspeth Industries 601-664-6030
Information Sysyems 601-664-6060
Insurance 601-664-6383
Intensive Treatment Team 601-664-2330
Internal Auditor 601-664-6043
Maintenance 601-664-6380
Medicaid Waiver 601-664-6170
Off Campus
 Brandon Group Home 601-825-4885
 Louisville Group Home 601-779-2113
 Louisville Industries 601-773-2175
 M I D D Meridian 601-693-5219
 Meridian Eip 601-692-2765
 Meridian Group Home 601-482-7615

Morton Group Home 601-732-8791
 Morton Industries 601-732-2226
 Rankin Co Group Home 601-664-2350
 Rankin Co Group Home 601-364-2351
 Rankin Co Group Home 601-936-4063
 Tri-county Industries 601-743-9931
 Yazoo City Eip 601-746-0923
Personnel 601-664-6080
Pharmacy 601-664-6350
Physical Therapy 601-664-6360
Psychology 601-664-6370
Public Information 601-664-6017
Resident Services 601-664-6200
Security 601-664-6005
Social Services 601-664-6160
Staff Development 601-664-6070
Supported Employment 601-664-6180
Switchboard 601-664-6000
Team Coordiantion 601-664-6190
Transportation 601-664-6397
Warehouse/Property 601-664-6392

Human Services, Department of

750 N State St
 Jackson, MS 39203 601-359-4500
 1-800 Number 1-800-345-6347
Adoption Resource Exchange
 601-359-4980
 1-800 Number 1-800-821-9157
Aging and Adult Service 601-359-5131
 1-800 Number 1-800-948-3090
Budgets and Accounting 601-359-4690
Child Abuse Hotline 601-359-4991
 1-800 Number 1-800-222-8000
Child Support
 800 Westover Dr
 Hattiesburg, MS 39401 601-264-4699
Child Support Enforcement 601-359-4861
 1-800 Number 1-800-948-4010
Children and Youth 601-359-4542
 1-800 Number 1-800-877-7882
Community Services 601-359-4768
 1-800 Number 1-800-421-0762
Economic Assistance Inquiry 601-359-4800
 1-800 Number 1-800-948-3050
Executive Director 601-359-4480
Family and Children Services
 1-800 Number 1-800-222-8000
 Placement 601-359-4995
 Protection 601-359-4485
Food Stamp, Employment & Training Office
 216 Highway 7 N
 Greenwood, MS 38930 601-453-3124
Food Stamp, Employment & Training Office
 750 N State St
 Jackson, MS 39203 601-359-4468
Fraud Hotline/AFDC/Fd Stps . 601-359-4904
 1-800 Number 1-800-948-3010
MIS 601-359-4600
MS Access/Visitation Program
 601-359-4875
Medicaid
 1-800 Number 1-800-421-2408
Oktibbeha County Welfare
 Social Services
 213 Yeates St
 Starkville, MS 39760
Program Integrity 601-359-4900
Social Services Block Grant . 601-359-4779
TANF Work Programs 601-359-4780
TDD
 1-800 Number 1-800-676-4154
Youth Services 601-359-4972

Industries for the Blind

Administrative Offices
 2501 N West St
 Jackson, MS 39216 601-984-3200
Cafeteria
 2501 N West St 601-984-3200
Purchasing
 2501 N West St 601-984-3220

Warehouse Materials

352 E Woodrow Wilson Dr . . 601-354-6093

Information Technology Services

301 N Lamar St
 301 Bldg Suite 508
 Jackson, MS 39201 601-359-1395
 Fax Number 601-354-6016

Data Services

Data Center/Network Oper . . 601-359-1403
 Data Network Information . . 601-359-6316
 Data Services Director 601-359-2637
 Help Desk 601-359-2666

Education Services

Education Director 601-359-2629
 ITS Institute 601-359-6196

Executive Director 601-359-1395

Information Systems Services

Consulting Assistance 601-359-1022
 Info System Services Billing Inquiries
 601-359-2507
 Info System Services Deputy Director
 601-359-2750
 Info System Services Director 601-359-2743
 Info System Services Procurement Help
 Desk 601-359-1395
 Other Procurement Assistance
 601-359-2507
 RFP/Vendor Information 601-359-2604

Internal Support Serv 601-359-1395

Strategic Services

Emerging Technology 601-359-2689
 Infrastructure 601-359-2613
 Planning 601-359-2615
 Strategic Services Director . . . 601-359-2748

Voice Services

239 N Lamar St
 Robert E Lee Bldg Suite 301
 Jackson, MS 39201
 Fax Number 601-359-1500
 Billing Inquiries 601-359-6560
 Service Requests 601-359-6333
 Trouble Requests 601-359-6319
 Voice Mail Assistance 601-359-6333
 Voice Services Director 601-359-6331

Institutions of Higher Learning

(See Education & Research Ctr)

Insurance Department

550 High St
 1804 Walter Sillers Bldg
 P O Box 79 (39205)
 Jackson, MS 39201

Accounting 601-359-2135

Administrative

Fax Number 601-359-2474

Commissioner 601-359-3581

Consumer Assistance 601-359-2453

Fax Number 601-359-2543
 1-800 Number 1-800-562-2957

Data Processing 601-359-2465

Deputy Commissioner 601-359-3572

Fire Divisions

550 High Street
 P O Box 22542 (39205)
 Jackson, MS 39201
 Fax Number 601-359-1076

Fire Divisions

Fax Number 601-359-1077

Fire Marshal 601-359-1061

Fire Minimum Standards Board
 601-359-1940

Fire Services 601-359-1062

L C Gas 601-359-1064

Mobile Homes 601-359-1061

Information 601-359-3569

Legal 601-359-3577

Fax Number 601-359-2474

Licensing 601-359-3582

Personnel 601-359-2137

Switchboard 601-359-3569

Job Development & Training, Dept of

(See Economic & Comm Dev)

Agency Listings

Judicial Performance Commission
550 High Street
506 Walter Sillers Bldg
Jackson, MS 39201 601-359-1273
Fax Number 601-354-6277

Law Library, State
(See Supreme Court of MS)

Legislative Budget Office
222 N President St
Jackson, MS 39201 601-359-1580
Fax Number 601-359-1629

Legislative Post Office
Post Mistress
New Capitol Building
Room 208
Jackson, MS 39201 601-359-3717

Legislative Reapportionment Committee
222 N President St
Jackson, MS 39201 601-359-6555

Legislative Reference Bureau
W Basement Floor
New Capitol Bldg
P O Box 1018 (39215-1018)
Jackson, MS 39201 601-359-3135

House Management Committee
..... 601-359-3304
Senate Contingent Exp Comm
..... 601-359-3135

Library Commission
1221 Ellis Ave
Jackson, MS 39209 601-961-4111
1-800 Number 1-800-647-7542

Administration
Fax Number 601-354-6713
Budget & Finance 601-961-4111
Fax Number 601-354-4181
Development Services 601-961-4068
Fax Number 601-354-6667
Grants Services 601-961-4054
Fax Number 601-354-4181
Information Services 601-961-4118
Fax Number 601-354-6257

MS Library for the Blind & Physically Handicapped
5455 Executive Place
Jackson, MS 39206 601-354-7208

MS Library for the Blind & Physically Handicapped 601-354-7221
Fax Number 601-354-6077
1-800 Number 1-800-446-0892
Circulation Services 601-354-7208
Patron Services 601-354-7208
TT# 601-354-6411
Network Services 601-961-4064
Fax Number 601-354-4181
Tt# 601-354-7081
Technical Services 601-961-4111
Fax Number 601-354-4181

Lieutenant Governor's Office
315 New Capitol Building
Jackson, MS 39201 601-359-3200

Marine Resources
Biloxi, MS 228-374-5000
Fax Number 228-385-5864

Medicaid, Division of
801 Robert E Lee Bldg
239 N Lamar St. 601-359-6050

Medicaid, Division of
500 Russell St
Suite 28
Starkville, MS 39759. 601-323-3688

Medicaid, Division of
919 Highway 49 - 82 Bypass
Greenwood, MS 38930. 601-455-1053

Medicaid, Division of
1830 N Gloster St
Tupelo, MS 38801 601-844-5304

Medicaid, Division of
132 Mayfair Dr
Hattiesburg, MS 39402. 601-264-5386

Medicaid, Division of
101 Hardy Court Shopping Center
Gulfport, MS 39507. 228-863-3328

Medical Licensure, State Board of
2600 Insurance Center Dr
Suite 200b
Jackson, MS 39216 601-354-6645

Mental Health, Department of
239 N Lamar St
1101 Robert E Lee Bldg
Jackson, MS 39201 601-359-1288

Administration, Division of
1104 Robert E Lee Bldg. 601-359-1288

Alcohol and Drug Abuse, Division of
901 Robert E Lee Bldg. 601-359-1288

Children and Youth Services, Division of
901 Robert E Lee Bldg. 601-359-1288

Community Services, Division of
904 Robert E Lee Bldg. 601-359-1288

Executive Department
1101 Robert E Lee Bldg. 601-359-1288

Legal Services, Division of
1101 Robert E Lee Bldg. 601-359-1288

Mental Health, Bureau
904 Robert E Lee Bldg. 601-359-1288

Mental Retardation, Bureau of
1001 Robert E Lee Bldg. 601-359-1288

Personnel Services, Division of
1101 Robert E Lee Bldg. 601-359-1288

Planning and Information, Division of
1101 Robert E Lee Bldg. 601-359-1288

Professional Licensure and Certification
1104 Robert E Lee Bldg. 601-359-1288

Military Department, Mississippi
1410 Riverside Dr
Jackson, MS 39296

Adjutant General's Office ... 601-313-6323

Air National Guard Division .. 601-313-6310

ANG Personnel/Admin Div .. 601-313-6324

Army Aviation Division 601-313-6301

Asst Adjutant General's Office
..... 601-313-6233

Budget & Fiscal Branch 601-313-6212

Chief of Staff 601-313-6329

Command Sergeant Major .. 601-313-6354

Communication Data Proc .. 601-313-6370

Contract Branch 601-313-6245

Emergency Operations Ctr .. 601-313-6314

Engineer Division 601-313-6331

Federal Employee Personnel 601-313-6343

Inspector General 601-313-6270

Internal Review 601-313-6204

Operations Training Division 601-313-6313

Procurement & Prop Branch 601-313-6208

Public Affairs Branch 601-313-6201

Senior Army Advisor 601-313-6344

Staff Judge Advocate 601-313-6330

State Emp Personnel Branch 601-313-6214

State Resources Division ... 601-313-6213

Mississippi Auctioneer Commission
5135 Galaxie Dr
Suite 500e
Jackson, MS 39206 601-364-2384

Mississippi Developmental Disabilities Council
1001 Robert E Lee Bldg. 601-359-1270

Mississippi Law Enforcement Officers Training Acad
3791 Highway 468 W
Pearl, MS 39208. 601-933-2100

Academic Registrar 601-933-2128
Administrative Officer 601-933-2125

Advanced Trng Coordinator . 601-933-2132
Armorer 601-933-2185
Basic Training Coordinator . 601-933-2153
Director 601-933-2128
Gym Locker Room 601-933-2136
Gym Weight Room 601-933-2145
Kitchen 601-933-2151
Law Enforcement Media Ctr . 601-933-2127
Maintenance Shop 601-933-2138
Night Counselor 601-933-2137
Physical Training Coordinator
..... 601-933-2135
Range Director 601-933-2140
Range Officer 601-933-2139
Special Projects Coordinator 601-933-2126
Testing Coordinator 601-933-2133
Training Officer 601-933-2130

Mississippi State Hospital
Administration 601-351-8000
Fax Number 601-939-0647

Admissions 601-351-8003
Fax Number 601-351-8038

Allied Enterprises of Jackson 601-354-6823

Clinical Services 601-351-8005
Chemical Dependency 601-351-8007

Child/Adolescent Services. 601-351-8230
Fax Number 601-351-8200

Continued Treatment Services
..... 601-351-8013

Forensic Services 601-351-8008
Fax Number 601-351-8039

Medical Records 601-351-8009

Nursing Services 601-351-8006

Psychology 601-351-8010
Fax Number 601-351-8086

Residential Living Services. 601-351-8011

Social Services 601-351-8012

Community Services 601-351-8004
Fax Number 601-969-7546

Claiborne Halfway House ... 601-354-1501

Dental/Health Clinic. 601-354-4467

Homeless Mentally Ill Program
..... 601-355-0555

Kitty Mitchell Group Home. . 601-352-3868

Mica Residential Program ... 601-366-8857

MSH Case Management 601-354-4422

Opportunity House 601-354-4469

Villa Hope Group Home 601-969-5910

Jaquith Nursing Home Admin 601-351-8015

Jaquith Nursing Home Soc Serv
..... 601-351-8016

Support Services
Communications 601-351-8018
Fax Number 601-939-0648

Human Resources (Personnel)
..... 601-351-8020

MSH Job Line 601-351-8080

Material Management 601-351-8056
Fax Number 601-351-8034

Patient Accounts 601-351-8017

Physical Plant Services 601-351-8019
Fax Number 601-351-8027

Physical Plant Services
Maintenance Department ... 601-351-8045

Physical Plant Services
Maintenance Warehouse ... 601-351-8044

Public Relations/Information . 601-351-8165

Recruitment/Educational ... 601-351-8100

Risk Management 601-351-8022

Staff Development 601-351-8021

Volunteer Services/Friends of MSH
..... 601-351-8067

Whitfield Med Surgical Hosp 601-351-8023
Fax Number 601-351-8031

Mississippi Tort Claims Board
550 High Street
804 Sillers Building
Jackson, MS 39201 601-359-3402

Motor Vehicle Commission
1755 Lelia Dr
Suite 200
Jackson, MS 39211 601-987-3995
Fax Number 601-987-3997

for Drivers License/MVR
(See Depart of Public Safety) 601-987-1274
for Vehicle Registration
(Call Your County Tax Collector)
New Car Dealer License/Reg. 601-987-3995

Museums

Jim Buck Ross Ag & Forestry Museum
1150 Lakeland Dr
Jackson, MS 39202 601-354-6113
Manship House Museum
420 E Fortification St 601-961-4724
Mississippi Museum of Natural Science
111 N Jefferson St 601-354-7303
Old Capitol Museum of MS History
100 S State St. 601-359-6920

Narcotics, Bureau of

6090 I - 55 S 601-371-3600
District 1
Jackson, MS 601-371-3649
District 2
Greenwood, MS 601-453-3886
District 3
Oxford, MS 601-234-6999
District 4
Tupelo, MS 601-348-5000
District 5
Starkville, MS 601-323-3082
District 6
Meridian, MS. 601-693-3601
District 7
Hattiesburg, MS 601-261-6111
District 8
Gulfport, MS 228-832-0141
District 8
Pascagoula, MS 228-762-4594
District 9
McComb, MS 601-684-1071
Law Enforcement 800-844-6272
Narcotics Tip Line 800-264-4769

National Guard

(See Military Department)

North Mississippi State Hospital

P O Box 560
Tupelo, MS 38802 601-690-4200
Fax Number 601-690-4227
Administration 601-351-8400
Fax Number 601-351-8300

Nursing Home Administrators, Board of

1400 Lakeover Rd, Suite 120
Jackson, MS 39213 601-364-2310
Fax Number 601-364-2306

Nursing, Board of

1935 Lakeland Dr
Suite B
Jackson, MS 39216 601-987-4188
Fax Number 601-364-2352

Oil and Gas Board

500 Greymont
Suite E
Jackson, MS 39202 601-354-7142
Fax Number 601-354-6873

Pearl River Basin Development District

2304 Riverside Dr
Jackson, MS 39202 601-354-6301
Fax Number 601-354-6353
Maintenance Building 601-354-7353

Pearl River Valley Water Supply District
601-856-6574

Fax Number 601-856-6639
Administrative Office
Jackson 601-354-3448
Madison 601-856-6574
Control Tower 601-992-9703
Maintenance Shop 601-992-9714

Security Officers. 601-992-9894

Peer Committee

222 N President Street
Jackson, MS 39201 601-359-1226
Fax Number 601-359-1420

Personnel Board, State

301 N Lamar St
Suite 100
Jackson, MS 39201 601-359-1406
Fax Number 601-359-2729

Administration Division 601-359-2702
Classification/Comp Div 601-359-2764
Employee Appeals Board 601-359-2708
Recruitment and Selection 601-359-2740
Training Division 601-359-2758

Pharmacy, Board of

625 N State St
Suite 202
Jackson, MS 39202 601-354-6750
Fax Number 601-354-6071

Pollution Control, Bureau of

(See Environmental Quality)

Public Accountancy, Board of

653 N State St
Jackson, MS 39202 601-354-7320

Public Employees' Retirement System

429 Mississippi St
Pers Bldg
Jackson, MS 39201 601-359-3589
Fax Number 601-359-2285
1-800 Number 1-800-444-7377

**Public Safety Planning, Div of
Officers Standards and Training,
Offices of Highway Safety, Justice,
Programs, Bd on Law Enforcement**

401 Northwest St
Jackson, MS 39215 601-359-7888
Fax Number 601-359-7832

Public Safety, Department of

1900 East Woodrow Wilson
Jackson, MS 39216 601-987-1212

MS Crime Lab

1900 East Woodrow Wilson
Jackson, MS 39216 601-987-1600

Troop C

1900 East Woodrow Wilson
Jackson, MS 39216 601-987-1393

Troop D

701 Hwy 82 West
Greenwood, MS 38930 601-453-4515

Troop E

152 Hwy 51 North
Batesville, MS 38606 601-563-4651

Troop F

416 Street Hwy 15 South
New Albany, MS 38652 601-534-4755

Troop G

987 Hwy 82 East
Starkville, MS 39759 601-323-5314

Troop H

841 Hwy 19 N
Meridian, MS 39307 601-693-1926

Troop J

36 John Merle Tatum
Hattiesburg, MS 39401 601-264-3529

Troop K

4008 8th Street
Gulfport, MS 39501 228-864-1314

Troop M

440 Hwy 51 North
Brookhaven, MS 39001 601-833-7811

Public Service Commission

550 High St
1704 Sillers Bldg
Jackson, MS 39201 601-961-5434
Fax Number 601-961-5469

Commissioners

Central District
Rm 1900 Sillers Bldg 601-961-5430
Northern District
Tupelo Office 601-841-2425
Northern District
Rm 1900 Sillers Bldg 601-961-5450
Southern District
Biloxi Office 228-436-4833
1-800 Number 1-800-231-1257
Southern District
Rm 1900 Sillers Bldg 601-961-5440
Court Reporters
1932 Sillers Bldg 601-961-5454
Executive Secretary
1916 Sillers Bldg 601-961-5434
Finance & Personnel
1704 Sillers Bldg 601-961-5461
Information Systems
1745 Sillers Bldg 601-961-5464
Legal
1915 Sillers Bldg 601-961-5438
Motor Carriers
1918 Sillers Bldg 601-961-5444
Transportation Rates
1918 Sillers Bldg 601-961-5449

Public Utilities Staff

550 High St
1700 Sillers Bldg
Jackson, MS 39201 601-961-5472
Fax Number 601-961-5804

Accounting - Electric Gas & Telephone

. **601-961-5481**

Administrative Services. 601-961-5495

Deputy Administrator. 601-961-5476

Executive Director 601-961-5493

Economics & Planning 601-961-5413

Legal 601-961-5490

Rates & Tariffs. 601-961-5472

Water & Sewer 601-961-5496

Real Estate Commission

5176 Keele St
Jackson, MS 39206 601-987-3969
Fax Number 601-987-4984

Real Estate Appraisal Board. 601-987-4150

Fax Number 601-987-4173

Rehabilitation Services, Department of

Addie McBryde Rehab Center
University Medical Center. . . 601-364-2700

Allied Enterprises of Jackson

931 Highway 80 West. 601-354-6823

Business Enterprises for the Blind

1281 Highway 51
Madison, MS 39110 601-853-5281

Deaf Counselor

17 John Merle Tatum
Hattiesburg, MS 39401 601-544-3622

Interpreters

300 Capers Avenue 601-351-1444

TDD 601-351-1441

Voice 601-351-1441

Office of Disability Determination Services

1281 Highway 51
Madison, MS 39110 601-853-5100

Independent Living Center
300 Capers Ave 601-351-1528

Office of Vocational Rehabilitation

1281 Highway 51
Madison, MS 39110 601-853-5100

District Manager

9 Lafayette Park Dr

Oxford, MS 38655. 601-234-2723

District Manager

1244 W Main St

Suite a

Tupelo, MS 38801 601-842-1010

District Manager

409 Industrial Park Rd

Starkville, MS 39759. 601-323-9594

District Manager
1003 College Dr
Meridian, MS 39304 601-483-3881

District Manager
#17 Industrial Park Drive
Hattiesburg, MS 39402 601-545-5619

District Manager
625 Courthouse Rd
Gulfport, MS 39506 228-897-7601

District Manager
612 Delaware Ave
McComb, MS 39649 601-249-2498

District Manager
300 Capers Ave
Jackson, MS 39203 601-351-1560

District Manager
300 Capers Ave
Jackson, MS 39203 601-351-1496

District Manager
706 Highway 82, Bypass
Greenwood, MS 38935 601-453-6172

Office of Vocational Rehabilitation for the Blind
1281 Highway 51
Madison, MS 39110 601-853-5100

Retirement System, Public Employees'
(See Public Employees' Retirem

Safety and Health, MSU Center for
2906 N State Street
Suite 201
Jackson, MS 39216 601-987-3981
Fax Number 601-987-3890

Health Consultation 601-987-4177
Safety Consultation 601-987-3982

Secretary of State's Office
401 Mississippi St
Heber Ladner Bldg
Jackson, MS 39201
Fax Number 601-359-1499

Administration
401 Mississippi St 601-359-1350
Fax Number 601-359-1499

Business Services
202 N Congress St
Suite 601
Fax Number 601-359-1607
Charities Regulation Hotline 888-236-6167
Corporate Hotline 800-256-3494
Customer Service 601-359-1633
Securities Regulation Hotline 800-804-6364

Capitol Office 601-359-3123
Elections 601-359-6359
Elections Hotline
1-800 Number 1-800-829-6786

General Information 601-359-1350
Policy 601-359-6349
Public Information 601-359-6342

Public Lands
401 Mississippi St
Jackson, MS 39201 601-359-6373

Gulfport
1400 24th Avenue
Suite 107, Hatten Bldg
Gulfport, MS 39501 228-864-0254

Publications 601-359-6344

Senate
Fax Number 601-359-3935

Appropriations 601-359-3249
Assistant Secretary 601-359-3208
Bookkeeper 601-359-3225
Business and Financial Inst 601-359-3252
Constitution 601-359-3221
Corrections 601-359-3252
County Affairs 601-359-3232
Docket Clerk 601-359-3229
Education 601-359-3232
Elections 601-359-3237
Environmental Staff 601-359-3523
Fees, Salaries, and Admin 601-359-3252
Finance 601-359-3246
Highways and Transportation 601-359-2886
Insurance 601-359-3221

Journal Clerk 601-359-3224
Judiciary 601-359-3237
Legislative Services 601-359-3217
Lieutenant Governor 601-359-3200
Members During Sessions 601-359-3770
Municipalities 601-359-3244
Oil, Gas and Other Minerals 601-359-3221
President Pro Tempore 601-359-3209
Printing 601-359-3117
Public Health and Welfare 601-359-3234
Public Utilities 601-359-3232
Secretarial Pool 601-359-3211
Secretary of the Senate 601-359-3202
Sergeant at Arms 601-359-3127
Universities and Colleges 601-359-3234

SOICC (State Occup Info Coord Comm)
(See Economic & Comm Dev)

Soil and Water Conservation Commission
680 Monroe St
Suite B
Jackson, MS 39202 601-354-7645
Fax Number 601-354-6628

State Aid Road Construction, Div of
(See Transportation, MS Dept Of

Supreme Court of Mississippi
450 High St
P O Box 117 (39205-0117)
Jackson, MS 39201

Accounting
2nd Floor Gartin Bldg 601-359-3731
Fax Number 601-359-3203

Admin Office of Courts 601-354-7406
Fax Number 601-354-7459

Bar Admissions 601-354-6055
Fax Number 601-354-6054

Certified Court Reporters 601-354-6580

Clerk
3rd Floor Gartin Bldg 601-359-3694
Fax Number 601-359-2407

Continuing Legal Education 601-354-6056
Fax Number 601-354-6058

Court of Appeals
656 N State St 601-354-7410
Fax Number 601-354-7472

Data Processing 601-359-3709
Fax Number 601-359-3203

Law Library
2nd Floor Gartin Bldg 601-359-3672
Fax Number 601-359-2912

Supreme Court Justices
4th Floor Gartin Bldg 601-359-3697
Fax Number 601-359-2443

Tax Commission, State
1577 Springridge Rd
Raymond, MS 39154 601-923-7000
Fax Number 601-923-7404

Alcoholic Bev Control Bur
Gluckstadt, MS

Alcoholic Bev Control Bur 601-856-1301
Administration 601-856-1301
Enforcement 601-856-1320
Permits 601-856-1330
Purchasing 601-856-1340

Brookhaven District
212 S First St
Box 713 601-833-4761

Columbus District
4072 Highway 45 N
Box 8885 601-328-3271

District Office
1577 Springridge Road
Raymond, MS 39154 601-923-7300

Greenwood District
111 E Market St
Drawer D 601-453-1742

Gulfport District
318 Courthouse Rd
P O Box 7099 228-896-1393

Hattiesburg District
17 John Merle Tatum Ind Dr
Suite 2 601-545-1261

Income and Franchise Tax Div
..... 601-923-7800

Meridian District
2418 9th St
P O Box 5794 601-483-2273

Print Shop
1577 Springridge Rd
Raymond, MS 39154 601-923-7880

Senatobia District
115 S Ward St
Box 127 601-562-4489

Title Division 601-923-7200

Tupelo District
4008 W Main St
Box 3000 601-842-4316

The Learning Store
2807 Old Canton Rd 601-982-0806

Transportation, Mississippi Department of
401 Northwest St
P O Box 1850 (39215-1850)
Jackson, MS 39201

Accounts Payable
(See Financial Management)

Aeronautics Commission
Room 5013 MDOT 601-359-7850

Appeals Board
Room 8035 MDOT 601-359-7030

Assistant Chief Engineer - Operations
Room 10050 MDOT 601-359-7007

Assistant Chief Engineer - Pre-construction
Room 10054 MDOT 601-359-7007

Audit
Room 8068 MDOT 601-359-7500

Bridge Division
Room 5043 MDOT 601-359-7198

Chief Engineer - Deputy Director
Room 10059 MDOT 601-359-7004

Commissioner - Central District
Room 10033 MDOT 601-359-7035

Commissioner - Northern District
Room 10033 MDOT 601-359-7040

Commissioner - Southern District
Room 10033 MDOT 601-359-7039

Construction Division
Room 1061 MDOT 601-359-7301
Engineer
Room 1030 MDOT 601-359-7700
Final Plans
Room 1014 MDOT 601-359-7700

Data Processing
(See Information Systems)

Director - Admin Services-opr
Room 10020 MDOT 601-359-7029

Director - Enforcement
Room a - 102 Highway Lab 601-359-1707

Director - Intermodal Planning
Room 10025 MDOT 601-359-7021

Driver's License Renewal
(See Dept. Of Public Safety)

Environmental Division
Room 3016 MDOT 601-359-7920
Archeologist
2567 Northwest St
Building E 601-359-1475

Executive Director
Room 10059 MDOT 601-359-7002

Financial Management Division
Accounts Payable
Comptroller
Financial Analysis
General Accounting
Payroll Section
Pre-audit Section
Room 2038 MDOT 601-359-7400

Human Resources
Room 9083 MDOT 601-359-7350

Information System
Room 2041 MDOT 601-359-7450

Law Enforcement
102 Highway Lab Building 601-359-1707

Permits
102 Highway Lab Building . . . 601-359-1543

Legal Division
Room 9011 MDOT 601-359-7600

Maintenance Area Headquarters
Payne Place
Clinton, MS 601-961-4711

Maintenance Division
Engineer
Room 6062 MDOT 601-359-7111

Map Sales
(See Planning Division)

Materials Division
Assistant Engineer
Room 106 Highway Lab 601-359-1736
Engineer
Room 110 Highway Lab 601-359-1666
Field Operations
Room 207 Highway Lab 601-359-1782
Geotechnical Branch
2567 Northwest St
Building B 601-359-1795
Lab Operations
Room 108 Highway Lab 601-359-1754

Planning Division
Engineer
Room 7044 MDOT 601-359-7685
Map Sales
Room 1067 MDOT 601-359-7045

Ports and Waterways
Room 10033 MDOT 601-359-7052

Procurement Division
Room 1068 MDOT 601-359-7300

Project Office
3769 Highway 468 W 601-939-4641

Public Affairs
Room 10083 MDOT 601-359-7017

Public Transit
Room 9050 MDOT 601-359-7800

Radio Shop
(See Support Services)

Rails
Room 5014 MDOT 601-359-7910

Research Division
Room 7011 MDOT 601-359-7650

Right of Way Division
Chief
Room 3087 MDOT 601-359-7536
Utility Relocation
Room 3051 MDOT 601-359-3051

Roadway Design Division
Engineer
Room 4046 MDOT 601-359-7250
Photogrammetry
Room a - 201 Highway Lab 601-359-5344
Roadside Development
Room 4046 MDOT 601-359-7250

Secretary to Commission
Room 10069 MDOT 601-359-7011

State Aid Road Construction, Division of
Fax Number 601-359-7141
Accounting
Comptroller
Engineers
Office Supervisor
State Aid Engineer
State Aid Engineer Assistant
Room 6019 MDOT 601-359-7150
Fax Number 601-359-7802

Support Services Division
Building and Grounds
2567 Northwest St
Building C
Central Records
Room 6079 MDOT 601-359-7105
Central Supply
2567 Northwest St
Building C 601-359-1427
Director
2567 Northwest St
Building A 601-359-1411
Equipment Shop
2567 Northwest St
Building F 601-359-1531
Print Shop
2567 Northwest St
Building A 601-359-1407
Radio Shop
2552 N Mill St
Building E 601-359-1511

Traffic Engineering Division

Engineer
2567 Northwest St
Building A 601-359-1454

Sign Shop
2467 Northwest St
Building D 601-359-1478

Signal Shop
2567 Northwest St
Building E 601-359-1493
Signal Shop
(If No Answer Dial) 601-359-1454

Treasury Department
550 High St
Suite 404 Walter Sillers Bldg
P O Box 138 (39205-0000)
Jackson, MS 39205 601-359-3600
Fax Number 601-359-2001

Accounting 601-359-2163
Bond Division 601-359-3533
Computer Room 601-359-2164
Date Processing
Suite 405 Walter Siller Bldg 601-359-2169
Investments 601-359-3536
MPACT Prepaid Tuition 601-359-5255
Fax Number 601-359-5234
1-800 Number 1-888-308-1997

State Treasurer 601-359-3600
Unclaimed Property 601-359-3534

Universities Center
(See Education & Research)

University of Mississippi Medical Center

Veterans Stadium Commission, Mississippi
2531 N State St
Jackson, MS 39216 601-354-6021
Fax Number 601-354-6019

Veterans' Affairs Board
Administrative Office 601-353-6142
Administrative Offices
206 W Pearl St 601-354-7377

Claims Division
1600 East Woodrow Wilson Blvd
. 601-364-7182

Contract Comp Off/Serv Offr. 601-354-7205
Education Approving Agency
206 W Pearl St 601-354-7385

Hospital Office
Biloxi Va Hospital 228-388-5541
Jackson Va Hospital 601-364-1451

Staff and Residents 601-353-6142
State Veterans Home
4607 Lindbergh Dr

Veterans' Home Purchase Board
P. O. Box 115
Jackson, MS 39202 601-354-6300
Fax Number 601-354-6250

Wildlife, Fisheries, & Parks, Department of
2906 N State St
Jackson, MS 39216 601-362-9212
Fax Number 601-364-2008

Direct Lines To:
Accounting 601-364-2046
Boat Registration/Titling 601-364-2030
Boating Education 601-364-2184
Communications 601-364-2240
Customer Service 601-364-2163
Enforcement 601-364-2230
Fisheries (1) 601-364-2203
Fisheries (2) 601-364-2211
Fleet Management 601-364-2085
Hunter Education 601-364-2190
Hunting Violations
1-800 Number 1-800-237-6278
Legal 601-364-2220
License (Hunting/Fishing) 601-364-2040

License Sales by Credit Card
1-800 Number 1-800-546-4868

MS Outdoors/Media 601-364-2122
Management Information Systems
. 601-364-2050
Marketing 601-364-2152
Natural Science Museum 601-354-7303
Outdoor Recreation/Grants 601-364-2155
Parks - Operations 601-364-2160
Parks - Planning/Development
. 601-364-2165
Parks Reservation Information
1-800 Number 1-800-467-2757
Personnel 601-364-2119
Property 601-364-2093
Purchasing 601-364-2095
Wildlife (1) 601-364-2214
Wildlife (2) 601-364-2211

District Field Offices
District 1
745 Rex Dr
Tupelo, MS 38801 601-840-5172
District 2
253 Eureka St
Batesville, MS 38606 601-563-6330
District 3
Stoneville Rd
Building #107
Stoneville, MS 38776 601-686-3520
District 4
4025 Hatchery Dr
Meridian, MS 39307 601-692-2776
District 5
304 S 2nd St
Brookhaven, MS 39601 601-835-3050
District 6
1318 W Pine St
Hattiesburg, MS 39401 601-545-5632
Marine Enforcement
298 Bayview Ave
Biloxi, MS 39530 228-435-1332
Metro Division
2906 N State St
Jackson, MS 39216 601-364-2235

Executive
Administrative Assistant 601-364-2005
Deputy Administrator 601-364-2004
Executive Director 601-364-2001
Professional Standards & Human
Resources Director 601-364-2006
Support Services Director 601-364-2046

Natural Science Museum
111 N Jefferson St 601-354-7303
Fax Number 601-354-7227
Director 601-354-7303
Natural Heritage Program 601-354-7226

Parks
Director 601-364-2154
Information 601-364-2177
Operations 601-364-2160
Outdoor Recreation/Grants 601-364-2155
Planning 601-364-2165
Buccaneer State Park
1150 S State Park
Waveland, MS 39576 228-467-3822
Casey Jones State Park
10901 Vaughn Rd #1
Vaughn, MS 39179 601-673-9864
Clarkco State Park
386 Clarkco Rd
Quitman, MS 39355 601-776-6651
Floewood River Plantation
P O Box 680
Greenwood, MS 38930 601-455-3821
George Payne Cossar State Park
Route 1, Box 67
Oakland, MS 38948 601-623-7356
Golden Memorial State Park
Route 1, Box 8
Walnut Grove, MS 39189 601-253-2237
Great River Road State Park
P O Box 292
Rosedale, MS 38769 601-759-6762
Holmes County State Park
Route 1, Box 153
Durant, MS 39063 601-653-3351
Hugh White State Park
P O Box 725
Grenada, MS 38901 601-226-4934
J P Coleman State Park
Route 5, Box 504
Iuka, MS 38852 601-423-6515

John Kyle State Park
Route 1, Box 115
Sardis, MS 38666 601-487-1345

Lake Lincoln State Park
2573 Sunset Rd N E
Wesson, MS 39191 601-643-9044

Lake Lowndes State Park
3319 Lake Lowndes Rd
Columbus, MS 39702 601-328-2110

Lefleur's Bluff State Park
2140 Riverside Dr
Jackson, MS 39202 601-987-3923

Legion State Park
635 Legion State Park Rd
Louisville, MS 39339 601-773-8323

Leroy Percy State Park
P O Box 176
Hollandale, MS 38748 601-827-5436

Nanih Waiya Historic Site
Route 3, Box 251-a
Louisville, MS 39339 601-773-7988

Natchez State Park
230-b Wickcliff Rd
Natchez, MS 39210 601-442-2658

Paul B Johnson State Park
319 Geiger Lake Rd
Hattiesburg, MS 39401 601-582-7721

Percy Quinn State Park
1156 Camp Beaver Dr
McComb, MS 39648 601-684-3938

Roosevelt State Park
2149 Hwy 13 S
Morton, MS 39117 601-732-6316

Shepard State Park
1034 Graveline Rd
Gautier, MS 39553 228-497-2244

Tishomingo State Park
P O Box 880
Tishomingo, MS 38873 601-438-6914

Tombigbee State Park
Route 2, Box 336-e
Tupelo, MS 38801 601-842-7669

Trace State Park
Route 1 Box 254
Belden, MS 38826 601-489-2958

Wall Doxey State Park
Route 5 Box 245
Holly Springs, MS 38653 . . . 601-252-4231

Winterville Mounds
2451 Hwy 1 N
Greenville, MS 37803 601-334-4684

Enforcement Director 601-364-2232

Fisheries Director 601-364-2202

Wildlife Director 601-364-2212

Wildlife and Fisheries

Workers' Compensation Commission

1428 Lakeland Dr
P O Box 5300
Jackson, MS 39216

Business Office 601-987-4285

Claims Inquiry 601-987-4200

Commission Secretary 601-987-4252

Coverage Division 601-987-4294

Docket 601-987-4271

File Department 601-987-4291

General Information 601-987-4200

Medical Cost Containment . . 601-987-4268

Agency Listings

